The Chicago Daily Tribune.

THE WORLD'S GREATEST NEWSPAPER

VOLUME LXXI.—NO. 136. THURSDAY, JUNE 6. 1912.—TWENTY-TWO PAGES. PRICE ONE CENT IN CHICAGO AND SUBURBS. ELSEWHERE TWO CENTS.

KERN DESCRIBES HISTORY OF PLOT TO ELECT LORIMER

Senator Tells How High Tariff Forces Deputed Hines as Envoy 'to Put Him Over.'

ACCUSED MAN IN DEBATE

Speaks Several Times in Effort to Dispute Charges Made by Indiana Leader.

DETAILS OF CORRUPTION REVEALED

[BY A STAFF CORRESPONDENT.]

Washington, D. C., June 5.—[Special.]—Why the high tariff barons wanted William Lorimer in the United States senate and how his election by the Illinois legislature was purchased in the interest of special privilege, composed the theme of Senator Kern's arraignment of the Illinois member today. The Indiana senator will resume his discussion of the case tomorrow.

Mr. Kern pictured the great tariff fight between the trusts and the people. He told how desperate was the plight of the high tariff men in the senate, how much they needed the vote of "the right kind of a senator," and how Edward Hines was deputed to "put Lorimer over."

He described the corruption in the Illinois legislature for many years and traced the bribery of the Democrats whose votes were necessary to the election of Lorimer. Mercilessly he ridiculed the report of the majority, calling particular attention to the inconsistencies of Senators Jones and Gamble.

Lorimer Interrupts Twice.

Senator Lorimer sat across the aisle from the speaker. His face was flushed, his manner more irritable than heretofore, and, contrary to his previous custom, he twice interrupted Senator Kern with contradictions. Earlier in the day Senator Lorimer had attracted attention by crossing the chamber and shaking hands and indulging in senatorial badinage with Senator Kern.

"I suppose," observed Senator Chamberlain, who sat nearby, "that you must think each of us who is going to vote against you is a devil of a fellow."

"Not at all," Mr. Lorimer replied. "I don't think so at all."

Reviews Fight from Start.

Senator Kern began his address today by picturing the political situation leading up to the tariff fight in the senate, when the Old Guard began to realize its need of a man like Lorimer.

"The attention of the country was fixed upon Washington," he continued. "The fight here was the subject of conversation in every neighborhood in the land. There had not been a subject so universally discussed since the close of the civil war. That contest was so close in the vote upon many schedules and promised to be so close upon others as to increase the attention of the public.

"I want to call your attention to a condition as shown here by one of the chief witnesses for Senator Lorimer. I refer to the testimony of Edward Hines, who was one of the chief factors in this election. Mr. Hines testified that he, as a friend of Senator Lorimer and as a friend of the high protective tariff as interpreted by the standpat leadership of the Republican party—and I use that term in no offensive sense—he had been approached by these men and urged to use his influence in the election of a Republican senator from Illinois of the right kind to the end that another vote might be added to aid in the passage of those schedules that were being pressed by the distinguished senator from Rhode Island, Mr. Aldrich.

Needed High Tariff Senator.

"At the time there was only one Republican senator from Illinois and Senator Aldrich was sending word there that there must be two. Why? To vote against the Democrats and progressive Republicans. On the other hand, every loyal Democrat in the land, high and low, every Republican who sympathized with the progressive senators in that great battle, was equally interested that no more men of the type of the senator from Rhode Island should enter the senate.

"It was at that particular juncture, with that state of feeling at Washington, with that condition of things at Springfield, that the country was startled by the news that fifty-three Democrats had turned with a like number of Republicans and had given two Aldrich Republicans instead of one and had elected the most ultra of all Republican leaders, the high priest of protection, the most powerful of all the machine magnates in the central west.

"From every neighborhood in the land there was raised a cry of righteous indignation, not alone because of party perfidy, but the deliberate betrayal of a principle for which the united Democratic party and hundreds of thousands of progressive Republicans throughout the land stood.

Not Surrender, but Trickery.

"It was not a surrender. It was as if a regiment of Washington's Continental army had voluntarily marched into the British lines and sworn allegiance to the British king, claiming that it was for the advancement of the cause of American independence.

"Of course there was indignation and of course there was the suspicion that bribery had been used. In the natural order of things in these latter days, men do not betray party or principle in that way except for money and without further evidence the suspicion was deeply rooted that wholesale bribery had been resorted to to bring about that result.

"A little later, when the conditions were understood better, when it was learned that in Springfield the air had been foul with the odors of corruption for years, how bribery was regarded as a pastime, how honesty and decency had become subjects of jest, when it was learned how the splendid nominee of

(Continued on page 4, column 2.)

MANAGER M'KINLEY AS A PROPHET.

[Copyright: 1912: By John T. McCutcheon.]

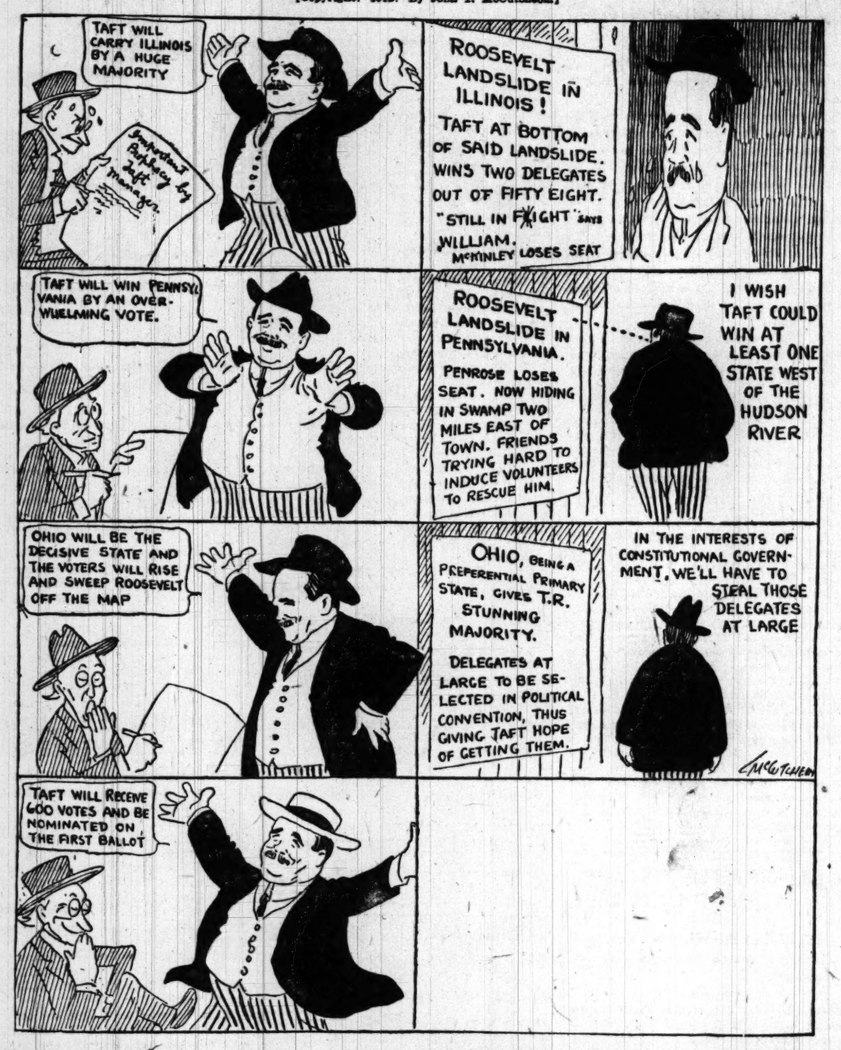

THIEVES GUESTS OF S. W. ALLERTON

Occupy Another Prairie Avenue Residence While Owners Are on the Coast.

STEAL FURS AND SILVER.

Mr. and Mrs. Samuel W. Allerton had been under the impression that their big house at 1910 Prairie avenue was boarded up during the winter. When they returned to the city the other day from their season in California they found it had been occupied, with apparently perfect satisfaction to the guests—a party of thieves.

The stock in the wine cellar, regarded by experts as one of the best in the city, was found to have been reduced appallingly, and the oldest vintages were the ones in which the greatest inroads had been made.

Mrs. Allerton had thought it possible she would return earlier in the year than is her custom, and with this possibility in view she had left unpacked a number of coats lined with the finest of furs, many of which had been collected abroad.

Linings Cut from Costly Furs.

The thieves were obviously of the male sex, because they did not care to be burdened with coats as such. They cut the linings from them, having a particular care not to mutilate the fur, but taking no pains as to the broadcloth outer parts. They left these to Mrs. Allerton to have relined if she so desired.

Mrs. Allerton has been making a collection of laces for years. She had antiques from India and rare weaves from all parts of the world. They were her particular pride. She had been careful not to have them cut except in lengths available for purposes later, either for trimmings for her own gowns or for gifts.

The thieves discovered these and left no trace of the collection. A great deal of the silver plate was taken and oriental hangings also disappeared.

There is no way of discovering just how long the robbers enjoyed the hospitality of Mr. and Mrs. Allerton's house. The remnants of tinned foods in the larder and the wine cellar would indicate they had lived there in comfort and plenty for many days.

Neighbor Has Similar Experience.

A week ago Mrs. C. P. Kellogg, 1923 Prairie avenue, almost across the street from the Allerton residence, returned from Florida and discovered visitors had been in her house. When they left they took with them fifteen paintings, several the work of European masters, and a pair of antique ivory statuettes, the whole valued at around $50,000.

The date of the robberies seems to be more closely fixed by the report of W. R. Stirling, 1616 Prairie avenue, who lost pieces of jewelry, mainly family heirlooms, for which he offered rewards in excess of the intrinsic value of the property stolen.

BOY PLAYS "HOOKY" ONE YEAR.

Parents of Elgin Youth Buy Graduation Clothes, Then Discover Son Has Not Attended School.

Elgin, Ill., June 5.—[Special.]—A new record for "playing hooky" from school has been established by Earl Midgley, 18 year old son of Mr. and Mrs. G. W. Midgley, 300 Standish street. He has been out of school for more than a year. His parents did not discover it until today after they had purchased him a new suit and graduation presents in anticipation of his graduating from the high school.

SUMMARY OF THE NEWS.

THURSDAY, JUNE 6, 1912.

WEATHER FORECAST.

For Chicago and vicinity—Unsettled and cooler Thursday, with probably showers; Friday fair and cool; moderate east to north winds.

For Illinois—Unsettled and cooler Thursday, probably showers in southern and central portions; Friday fair; moderate north winds.

Sunrise, 4:15; sunset, 7:23. Moonrise, 11:53 p. m.

TEMPERATURE IN CHICAGO.
[Last 24 hours.]

Maximum, 3:30 p. m.....76
Minimum, 3 a. m.....56

2 a. m.	57	11 a. m.	70
3 a. m.	56	Noon	73
4 a. m.	56	1 p. m.	71
5 a. m.	56	2 p. m.	74
6 a. m.	57	3 p. m.	75
7 a. m.	58	3:30 p. m.	76
8 a. m.	63	4 p. m.	75
9 a. m.	65	5 p. m.	75
10 a. m.	69	6 p. m.	74
		7 p. m.	73
		8 p. m.	72
		9 p. m.	70.5
		10 p. m.	70
		11 p. m.	69
		Midnight	69
		1 a. m.	68

Mean temperature, 66; normal for the day, 63. Deficiency since Jan. 1, 438.
Precipitation for 24 hours to 7 p. m., 0. Deficiency since Jan. 1, 2.18 inches.
Wind, S. W.; max., 14 miles an hour at noon.
Relative humidity, 7 a. m., 64%; 7 p. m., 44%.
Barometer, sea level, 7 a. m., 30.20; 7 p. m., 29.96.
For general government weather report see page 16.

TODAY'S BARGAINS—PAGE 16.

POLITICAL.

Taft men decide to take only two-thirds of contests. Page 1.

Taft plans to make Root permanent as well as temporary chairman. Page 2.

WASHINGTON.

Senator Kern gives history of graft in Illinois legislature leading up to Lorimer election. Page 1.

Congressman Berger will urge impeachment of Judge Hanford. Page 1.

FOREIGN.

American marines landed in Cuba; warships on the way. Page 1.

LOCAL.

Thieves occupy residence on Prairie avenue while owners are on coast. Page 1.

Ten speeders fined in first session of new "auto" court. Page 9.

DOMESTIC.

Prosecutor Fredericks and Attorney Appel of Darrow's counsel fined for clash. Page 5.

STATE.

Illinois general assembly's two special sessions adjourn sine die. Page 4.

TRADE AND INDUSTRY.

Chicago banks show little change in ownership of their stocks. Page 15.

Commercial. Page 14.

Local financial. Page 15.

SPORTING.

Tagalie wins the Derby. Page 10.

Sox lose to Washington, 8 to 4. Page 11.

Brooklyn defeats Cubs in first game, 4 to 3. Page 11.

MOVEMENTS OF OCEAN STEAMSHIPS.

Sailed.	Port.
PERUGIA	Gibraltar
OLYMPIC	Southampton
ALICE	Trieste
TAORMINA	Naples
PATRIS	Patras
MONGOLIAN	Liverpool
CORDELIA	Las Palmas
CYMRIC	Queenstown
THOMAS	San Francisco
WILHELMINA	San Francisco
KRONPRINZ WILHELM	Southampton
MERION	Liverpool
Arrived.	**Port.**
HESPERIAN	Montreal
CAROLINA	New York
OCEANIC	New York
KOLN	Hamburg
KAISER WILHELM II	Bremen
FRANCE	Havre
DOMINION	Queenstown
LACONIA	Liverpool
KEEMUN	Singapore
UNITED STATES	Copenhagen

WIRELESS REPORTS.

	Due at New York
SANT ANNA...Out 750 miles...	Thursday p. m.

SHOOTS TWO MEN AS UNION ELECTS

'Insurgent' Sheet Metal Worker Objects to Use of Steam Roller Tactics.

OPENS FIRE ON OFFICER.

Sheet Metal Workers' union No. 73 started something it could not finish at the meeting of the organization in Musicians' hall at 175 Washington street last evening. The ensuing disturbance did, however, come close to finishing two of its members.

It was the union's annual election of officers. The organization's "steam roller," with President Thomas Redding at the throttle, had just swung, full speed ahead, into the home stretch preparatory to "putting over" the president's "slate." An "insurgent" member of the union arose in the back of the room, with indignation writ large upon his face and a six shooter in his hand and proceeded to take a pot shot at Mr. Redding.

Try to Block Publicity.

Exact details as to what ensued thereafter were not obtainable by the police because all of the eyewitnesses to the affair who were left in the hall when the police arrived insisted positively there "hadn't been no trouble."

Lieut. James O'Toole and Sergeant James McMann were inclined to be skeptical. This took the form of locking the doors and searching the place. Among other things they found President Redding hiding under a table. Close by was a pair of brass knuckles. In a corner of the room, white of face and wabbly at the knees, was Peter Koerner of 2632 South Forty-second avenue. He had a flesh wound through the shoulder.

Confronted with these discoveries, and threatened with arrest if they didn't, some of the sheet metal workers consented to talk.

According to their disclosures there has been bitterness in the union over the annual election because of an apparently well founded rumor that Redding and his "machine" intended "double crossing" some of the union's officers at the election.

Union Men Finally Tell Facts.

The union men said the election was just about to take place when the man who did the shooting—he is as yet unidentified—began firing. He fired eight or ten shots. His first bullet was directed at Redding and his second hit Koerner. The third wounded Edward Graser, 1536 Belmont avenue, in the left leg. Friends had taken Graser to the Jenner Medical college before the police arrived.

By the time the man with the revolver was ready to fire his last shots there was no one in sight to shoot at. Redding was under his table and Koerner had concealed himself behind chairs. The others, about 175 in all, had departed by way of the windows.

Guests at the La Salle hotel, whose attention had been attracted by the firing, said that the men took the sashes with them and that when they made the ten foot jump into the alley they looked like a "human cascade."

After getting this account of the affair the police lined up all of those who had returned to the hall and searched them for dangerous weapons. None was found.

Then they took Koerner to the Iroquois hospital, where his wounds were dressed by Dr. C. V. Spawr. No arrests were made, but the police are looking for the man who did the shooting.

MARINES IN CUBA; WARSHIPS ON WAY; GOMEZ ASKS HELP

Island President Admits Inability of Forces to Protect Foreign Property.

READY FOR QUICK ACTION

United States Prepared to Land Substantial Army on Short Notice if Needed.

OUTRAGES BY REBELS CONTINUE

Washington, D. C., June 5.—The frank confession of President Gomez that he was unable to meet the demands of the large plantation owners in eastern Cuba for adequate guards against the marauders and insurrectos today led Capt. Cline, commanding the United States naval station at Guantanamo, to land American marines in Cuba.

Capt. Kline's action in dispatching nearly half of his available force of marines into the interior gave the signal for the departure from Key West to Guantanamo of half of the second squadron of the Atlantic fleet, which had been lying at anchor at Key West for the last week.

The facts as disclosed at the state department are that several of the large American, British, French, and Spanish companies operating plantations and mines in eastern Cuba telegraphed the Cuban government through the alcalde of Guantanamo, a demand for 100 regular troops for each of their mills and 50 for each of their cane fields.

Whole Army Wouldn't Suffice.

In reply President Gomez pointed out that a compliance with their request would require the use of 1,250 of his best troops for the protection of one group of foreign properties in a single section of a disaffected district.

If he acceded to such demand, he said, his whole regular army would not suffice for police work alone and he would have no forces left with which to carry on the campaign against the insurrectionists.

To add to all this the owners and representatives of several of the large American properties near Guantanamo, having failed in their application to the Cuban government appealed directly to Capt. Kline.

The captain, judging that the gravity of the situation demanded the use of American guards, this morning sent 450 of his marines from the naval station by boat up Guantanamo bay to a landing place near Caimanera, the terminus of the railway running up to the city of Guantanamo, fifteen miles inland.

The gunboat Paducah about the same time reported the situation at Santiago critical, which determined Capt. Kline to call upon the navy department for more marines.

Four Warships on Way.

Accordingly Rear Admiral Osterhaus promptly dispatched from Key West to Guantanamo the fourth division of the Atlantic fleet, comprising the battleships Ohio, Missouri, Mississippi, and Minnesota. They are under command of Rear Admiral Usher, who by virtue of his superior rank, will assume command at Guantanamo when he arrives there Friday morning.

Rear Admiral Usher can easily land 1,200 marines and bluejackets, which force, with the marines and sailors available for landing parties, would make an army of about 3,000 men. If this force is not sufficient Rear Admiral Osterhaus' remaining four vessels may be called upon for further levies.

In one way the distribution of the American marines as plantation guards will serve to test the real purpose of the Cuban government. It is calculated that Gen. Monteagudo's troops, being relieved in large part from the duty of guarding plantations, will no longer have excuse for failing to move immediately and relentlessly upon the insurgent negroes.

Attack Mother and Two Daughters.

There is an intimation in recent outrages that this may become an international duty if the Cuban government longer delays action.

American Minister Beaupre today reported an atrocious case which took place yesterday near Saviga, in Oriente, which is believed to be only one of many cases.

His information, derived directly from the Cuban secretary of state, was that a band of negrees entered the house of a former white official of prominence, tied him and his son, and attacked his wife and two young daughters before his eyes. The son was killed while endeavoring to break his bonds and rescue his mother and sisters.

The army continues to watch the unfolding of events in Cuba. Lying on Gen. Wood's desk are messages, which, if released, would send an army division into Cuba within a week or ten days. But that situation has existed for three months and is only illustrative of careful preparation that has been made by the general staff.

EXCITEMENT IN HAVANA.

HAVANA, June 5.—While is its officially declared that the landing of marines was solely to protect American and other foreign properties the impression became general that it was a preliminary step to American intervention. This caused considerable excitement at the capital.

Later the reasons were made public.

The senate convened late in the afternoon and approved the recommendation of the committee, on laws that the president be empowered to suspend the constitutional guarantees, but only in the province of Oriente. This was approved by the house of representatives without opposition. The senate passed a bill authorizing President Gomez to expend $1,000,000 for increase of the armed forces.

Day's Developments in Political Field.

TAFT LEADERS in conference said to have decided to allow Roosevelt to win one-third of contests to prevent charge of unfair dealing.

LA FOLLETTE'S FRIENDS say plan of senator is to bring on deadlock in convention with hope of winning as compromise candidate.

M'KINLEY, TAFT MANAGER, assumes command in Chicago, defends Ohio Taft delegates and asserts Roosevelt will bolt.

NATIONAL COMMITTEE begins this afternoon in hearings in 256 contests. Full publicity probable.

SEEKS TO IMPEACH FEDERAL JUDGE

Congressman Berger to Push Case in House Against U. S. Jurist Hanford of Seattle.

SOCIALIST RULING ISSUE.

Washington, D. C., June 5.—Representative Berger of Wisconsin today declared his intention of urging impeachment proceedings against United States District Judge Cornelius H. Hanford of Seattle.

Mr. Berger was encouraged in his action by a letter from Attorney General Wickersham recommending the reopening of the case in which Hanford deprived Leonard Oleson of Seattle, of citizenship because he was a Socialist.

Representative Berger averred he would exercise his prerogative as a member of the house and would call up as a matter of special privilege a resolution for the impeachment of Judge Hanford.

Submits Copy of Record.

Berger laid before the president and the attorney general a copy of the records in the Oleson case and today he received a letter from Mr. Wickersham saying "gross injustice had been done to Mr. Oleson."

Oleson's certificate of naturalization was canceled by Judge Hanford on testimony that Oleson subscribed to the principles of the Socialist party.

The form of impeachment will be unusual to the house. Under the examination a member can rise to his place and impeach a judge. It is a question of the highest privilege and under the rules must be taken up. If the resolution is adopted the judiciary committee is charged with preparing the case for presentation to the senate.

Text of Wickersham Letter.

Mr. Berger bases his view that an impeachment action will succeed on the following letter from Attorney General Wickersham, received after the representative had called on him in the matter:

Victor Berger, House of Representatives.—My Dear Mr. Berger: After you left, I found on investigation that the department had already caused inquiries to be made into the case of which you spoke to me—namely: the proceeding in the western district of Washington, to cancel the naturalization certificate of Leonard Oleson, and, upon examining the report I found that the proceeding was initiated at the instance of one of the local officials of the department of commerce and labor and brought by the district attorney without previous communication with this department.

I found, moreover, that no report had been taken on the trial of the testimony of the witnesses and that counsel for Mr. Oleson had requested the decree be opened in order to enable him to make a record. I have instructed the United States attorney to facilitate him in every way within his power toward the opening of the decree and the securing of a new trial, or, failing that, of an appeal to the Circuit Court of Appeals.

I have further notified the United States attorney that upon the facts stated by Judge Hanford in his decision, the department was of the opinion that a gross injustice had been done to Mr. Oleson in canceling his certificate of naturalization. GEORGE W. WICKERSHAM.

The house may not take action on Representative Berger's resolution of impeachment at this time, it was reported today, postponing it until the next session of congress.

MAGAZINE ATTACKS HANFORD.

The June number of Everybody's Magazine contained an article exposing the alleged shortcomings of various judges throughout the country. After stating that on Aug. 25, 1911, Judge Hanford was hanged in effigy in Seattle as a protest against his decisions, the article continues:

"While hearing cases Hanford would often doze on the bench. He was the last resort of corporations distressed by legal necessities. A few months ago he granted a new trial on the ground that he had given an instruction to the jury in which the word 'any' was used where it should not have been used.

"It was his habit to allow such large fees to his professional cronies in receivership cases as to leave practically nothing for the creditors. He induced a good many lawyers who were practicing before his court to invest their savings (to their sorrow) in his Hanford irrigation enterprise."

ELKS CONVENE IN JOLIET.

Resolution Offered Provides for Rotation by Districts in Filling Presidency.

Joliet, Ill., June 5.—[Special.]—The Illinois Elks, at the opening session of their convention today, considered a resolution providing that no grand lodge district shall be permitted to present a candidate for the presidency for two years following incumbency of that position by a member from that district. The matter was referred to a committee to report tomorrow.

Mayor Edmond Allen welcomed the 200 delegates. J. W. Faulkner of East St. Louis responded.

President Bruce A. Campbell of East St. Louis in his annual address recommended a change in the system of electing the executive committee to conform to the national law dividing the state into four districts.

FEAR OF PROTEST FORCES BRAKE ON "STEAM ROLLER"

Conference of Taft Men Ends in Decision to Take Only Two-thirds of Contests.

YET THEY REQUIRE MORE

Vain Hope for Aid from La Follette; He Pins Faith in a Deadlock.

DIXON BUSY ON THE BATTLEFIELD

BY JOHN CALLAN O'LAUGHLIN.

Important conferences, designed to determine the policies to pursue in the coming Republican national committee and convention struggles, were held in Chicago yesterday by leaders in the Taft and Roosevelt camps.

The conference which attracted the most attention in political circles was that of Congressman McKinley, national director of the Taft campaign, Senator Boise Penrose of Pennsylvania, Senator Murray Crane of Massachusetts, Harry S. New, national committeeman from Indiana, and one or two other prominent Taft politicians. At this session cold facts were looked squarely in the face.

According to the information which reached the public, the Taft conferees, after careful consideration of the list of elected delegates, came to the conclusion they could depend upon 336. This is 204 short of a majority. It is further stated it was decided it would be unwise for the Taft forces to steam roller the national committee to such an extent as to force a decision in every case in favor of the president.

Decide to Divide Contests.

It was decided, according to the reports circulated, to take two-thirds of the contests for Mr. Taft and give on-third to the Roosevelt men. It was said this would prevent the charge of unfair dealing. If this program should be carried out, Mr. Taft would have 506 delegates. It is understood that to obtain the others required, Senator La Follette will be urged to deliver the delegates instructed to vote for him.

Some Taft men assert the figures given above are inaccurate; and that the inside estimate of the Taft forces is 379, with 428 for Roosevelt. With two-thirds of the contests decided in favor of Mr. Taft, this would give the president the renomination by a small majority without reference to Mr. La Follette.

It is realized by the Taft forces that they are depending upon a broken reed in connection with the Wisconsin senator. He is antagonistic to Mr. Taft just as he is antagonistic to Col. Roosevelt. He has assailed the president vigorously, and if he were to turn his delegates over to the chief executive, his standing as a progressive would be impaired seriously.

Talk of La Follette and Deadlock.

Among the friends of Mr. La Follette it is stated his plan is to force a deadlock upon the nomination, if that be possible, in the hope that neither Taft nor Roosevelt can be nominated. In this event he believes he will have a chance as a compromise.

Delegates who are in the city and members of the national committee say there is no prospect of anything of the kind. The Taft men would prefer to turn first to Associate Justice Hughes, and if he be found impossible then Senator Cummins of Iowa will have a chance.

Senator Dixon of Montana, leader of the Roosevelt forces, also arrived yesterday. His day was spent in conferences with numerous Roosevelt politicians, including William L. Ward, national committeeman from New York; Lucius Littauer, a strong Roosevelt man; Alexander H. Revell, and Edwin W. Sims, chairman and secretary respectively of the western department of the national Roosevelt committee, and others.

Old War Horses in the Taft Camp.

It was remarked by those who were following the proceedings in both camps that all the old political war horses were in the Taft camp, while the Roosevelt men, with the exception of Ward and Littauer, who saw Senator Dixon, have had comparatively little experience in the management of a presidential nomination campaign.

The fight has now reached a point where political strategy and manipulation is expected to count. McKinley, Crane, Penrose, and New are old hands at this game, and their familiarity with former rules and precedents are expected to be of great service in facilitating the operation of the steam roller which they are preparing to start under way.

The Roosevelt men expect to offset the tactics of the Taft adherents through publicity of every detail, regarding it as essential, in view of the kind of fight the colonel has made, that the public be acquainted, with every detail of the developments which will follow with kaleidoscopic rapidity.

Organization Battle Plans.

The Taft managers are figuring also upon keeping the delegates of Senator La Follette and Senator Cummins, forty-six in number, away from Col. Roosevelt upon the temporary and permanent organization of the convention. The colonel has announced that Gov. Hadley of Missouri is his choice for temporary chairman in opposition to Senator Root, the Taft selection. Who Mr. La Follette's choice will be for this position is not known, but it is expected to be Gov. McGovern of Wisconsin.

It is the contention of the Roosevelt men that the losses they will suffer in Illinois and Maryland upon this proposition will be made up by gains elsewhere. They assert they have enough votes to defeat Mr. Root and elect Mr. Hadley.

Equally as positive is the claim of the Taft

forces that they will be able to name Mr. Root. Both sides naturally would like the support of Senators La Follette and Cummins, but neither one of these candidates has indicated what he proposes to do.

La Follette May Direct Own Fight.

Senator La Follette is expected to arrive in Chicago before the convention. He will open headquarters here and may direct his own campaign. Senator Cummins proposes to remain in Washington, and his interests will be looked after by Senator Kenyon of Iowa, who has just won an overwhelming victory for renomination.

It is the Taft report that in order to defeat Mr. Root the Roosevelt forces will support whatever candidate for the temporary chairmanship may be determined upon by Senators La Follette and Cummins.

The Roosevelt headquarters force insists there is no question of any compromise; that Gov. Hadley will be nominated and will be elected.

CONTEST HEARINGS TODAY.

The real business of the national convention starts at 2 o'clock this afternoon, when the national committee begins its grind of the 256 contests which eventually will determine the presidential nomination.

The last barrier to full publicity of the committee hearings was swept aside at night when Congressman McKinley, speaking personally for President Taft, made an official request that the convention preliminaries be granted full publicity.

One week ago Senator Dixon, in command of the Roosevelt forces, made a formal request to the national committee, that the newspaper representatives be permitted to attend all of the proceedings during the contest hearings.

The "organization" within the national committee does not relish the idea of having the newspaper men present. After Senator Dixon's request and the tacit consent of the Taft management had come along afterward the "organization" thought full compliance would be given when representatives of the news associations were granted the privileges of the committee hearings. Moreover, the "organization" felt the newspaper men were entitled only to listen to the arguments and that they should be excluded while the vote was taken on any contest.

Dixon for Real Publicity.

This was not the idea in the mind of the Roosevelt managers as was expressed by Senator Dixon yesterday. He insisted every angle of the preconvention fight, which is to be the real and decisive battle of the convention, should be under the full glare of publicity. As a compromise it was suggested in the afternoon that the men admitted to the hearings should be the accredited correspondents in the press galleries at Washington, or representatives of daily newspapers so accredited.

Whatever arrangements had been made privately to bottle up the hearings or to permit the roll calls to be had behind closed doors, were kicked into the discard by the declaration which came from the president's campaign management at night.

"On behalf of President Taft I have asked the Republican national committee, officially, to give full publicity to all of its proceedings preliminary to the Republican national convention," is the statement of Mr. McKinley.

This was construed immediately by all sides at interest as indicating the doors will be open during the contest cases to the newspapermen and that they will not be ejected while the crucial roll calls are taken.

Publicity Issue for Discussion.

This will be one of the important matters to be considered when the national committee assembles this afternoon. It is improbable that the actual contests will be reached today, and most of the time will be used in establishing the preliminaries for the hearings.

Victor Rosewater of Nebraska is to be elected to the permanent chairmanship of the national committee to succeed the late John F. Hill of Maine. He has been acting chairman since the death of Gov. Hill, and his wish to serve as the actual chairman during the two remaining weeks of the term will be unopposed. This carries with it the duty of presiding over the committee deliberations during the contest hearings and the honor of calling to order the national convention on June 18.

There will be a sharp skirmish over the rules for the hearings. A strong minority—which may be a majority—will insist that the rule of four years ago be adhered to and that it be required there be a formal demand from twenty members of the committee to get a roll call on any contest.

Dixon Sees Attempt at Evasion.

Senator Dixon characterized this suggestion as an effort of the Taft forces to evade the direct issue upon the merits of any contest and indicated the Roosevelt people will insist today that a roll call be granted upon the demand of five members of the committee, a rule in substantial compliance with the rules of the senate and house at Washington.

No change in the situation as respects the seating of R. B. Howell of Nebraska as the national committeeman from Nebraska in place of Acting Chairman Rosewater was developed yesterday. Mr. Dixon made it plain that the Roosevelt campaign managers are not responsible for and are not backing the contention of Mr. Howell that he is the duly elected committeeman, with immediate right to the seat, nor are they behind the similar contention of Thomas K. Niedringhaus from Missouri.

Hayward Drafts Committee Rules.

Secretary William Hayward has framed a set of rules covering the duties and functions of the national committee, which he is to submit to the committee meeting today.

The Alabama and Arkansas contests will be heard tomorrow, according to the prediction of Ormsby McHarg last night. The Arizona case will be postponed out of its regular order so the combatants may arrive from the southwest. Mr. McHarg thought the Alabama matters might be consolidated, which would permit the entire state case to be considered at one time.

The committee will sit in the rooms of the national committee at the Coliseum annex.

"Pure Political Brigandage."

CLEVELAND, O., June 5.—[Special.]—The victory of the Taft forces in the state convention at Columbus yesterday was the result of the use of every known device of the boss system.

A large majority of the delegates were anxious to vote for Roosevelt, and outside of the three big delegations from Cleveland, Cincinnati, and Dayton Roosevelt had a liberal majority of the votes actually cast.

The night before the convention the committee on rules and order adopted a rule permitting a demand for a delegation roll call to be made by any delegate in the convention. The Taft forces did not discover this until late Tuesday morning, and Senator Burton, Taft's chairman of the convention, stopped the proceedings after the convention was actually in session and called another meeting of the rules and order committee in an anteroom, at which the Taft forces by a majority of one amended the rule to provide that a delegation roll could not be called except by a delegate from the county challenged.

In the Cleveland, Cincinnati, and Dayton delegations there were forty-one delegates who had promised to vote with the Roosevelt forces in the event that the delegation was polled publicly in the convention. Burton's action put on the gag and made it possible for the bosses of these three delegations to vote the delegations. Cincinnati and Dayton were voted solid on both test votes. When the convention met yesterday morning representatives of the Taft forces from Washingon scattered themselves through the three big delegations and held the protesting delegates in line by sheer force of threat.

If ever a convention was stolen brazenly this one was.

HARMON GETS ALL IN OHIO

Convention Adopts Unit Rule; Gives Him 48 Delegates.

WILSON MEN WILL FIGHT.

Congressman J. M. Cox Nominated for Governor by Democrats.

For congressman at large....ROBERT CROSSER
For presidential electors at large.....
WILSON McBRIDE, JOHN McSWEENEY, ERNEST B. SCHNEIDER
For governor...CONGRESSMAN JAMES M. COX
For lieutenant governor....HUGH L. NICHOLS
For secretary of state....CHARLES H. GRAVES
For treasurer of state.....JOHN P. BRENNAN
For auditor of state.....A. V. DONAHEY
For attorney general.....TIMOTHY S. HOGAN
For members board of public works.....
.....WILLIAM SAMSE, TOBIAS SCHOTT
For state dairy and food commissioner.....
.....SYLVANUS E. STRODE
For commissioner of common schools.....
.....FRANK W. MILLER
For judges of Supreme court.....
WILLIAM E. SCHOFIELD and OSCAR W. NEWMAN, for the long term, and J. FOSTER WILKINSON for the short term.
For clerk of Supreme court...FRANK E. McKEAN

Toledo, O., June 5.—Gov. Judson Harmon today won his fight in the Ohio Democratic state convention for the application of the unit rule by a vote of 597 to 355, and will have the undivided support of the state's forty-eight delegates in his candidacy for president at the Baltimore convention.

The anti-Harmon forces, led by Mayor Newton D. Baker of Cleveland, made a determined fight on the unit rule proposition and declared they would file their protest at the Democratic national convention.

Nineteen Chosen for Wilson.

Nineteen of the forty-two district delegates to the national convention are Wilson adherents elected at a direct primary, but under the unit rule will be obliged to cast their ballots for Harmon at Baltimore.

Twelve delegates at large with half a vote each were named by Gov. Harmon, and formally approved by the convention. They are:

Senator Atlee Pomerene, former Gov. James E. Campbell, Lieut. Gov. Hugh L. Nichols, M. A. Daugherty, William A. Green, John L. Shuff, James W. McMahon, Thomas J. Cogan, James Ross, Congressman J. H. Goeke, J. H. Clark, and S. S. Thomas.

Friends of Gov. Harmon drafted the platform adopted and dictated the nomination of the state ticket.

Congressman Cox of Dayton was nominated by acclamation for governor. He is the publisher of two Ohio newspapers. He is serving his second term in congress.

ARKANSAS' 18 FOR CLARK.

Little Rock, Ark., June 5.—Arkansas' eighteen votes in the national Democratic convention will be cast for Champ Clark for the presidential nomination as long as his name is before the convention, according to a resolution adopted by the state Democratic convention this afternoon. The fourteen district delegates will be chosen tomorrow at caucuses and the delegates-at-large, perhaps eight, will be selected later by the convention to cast four votes.

CONTEST SEAT OF PENROSE.

Roosevelt Men in Pennsylvania Seek to Replace Him in Chicago Convention with Flynn.

Philadelphia, Pa., June 5.—[Special.]—Roosevelt delegates to the Republican national convention in Chicago are preparing to contest the seat of Senator Boise Penrose in the national committee. They will insist that former State Senator William Flinn of Pittsburgh, the leader of the Roosevelt forces in Pennsylvania, who was elected national committeeman at the Republican state convention, be given that position.

The argument used by the Roosevelt men here for seating former State Senator Flinn is that Senator Penrose has been repudiated by the people of Pennsylvania; they overthrew his machine when they elected Roosevelt delegates. hTese delegates in convention named Flinn as national committeeman.

One of the heads of the Roosevelt faction in this city and a man who is perhaps the greatest lawyer in Philadelphia said today that Flinn is well within his rights in contesting the seat.

Present Alignment of Republican Delegates.

[Table made in light of contests actually filed and on hearing today. Table includes all delegations, including South Dakota's—the latest to be selected. New York's uninstructed delegation divides on basis of best ascertainable information.]

	Taft.	Roosevelt.	Contested.
Alabama	..	2	22
Arizona	..	..	6
Arkansas	2	..	16
California	..	24	2
Colorado	12	..	..
Connecticut	14	..	..
Delaware	3	3	..
Florida	..	..	12
Georgia	..	..	28
Idaho	2	6	..
Illinois	2	56	..
Indiana	8	12	10
*Iowa	16	..	..
Kansas	2	18	..
Kentucky	7	3	16
Louisiana	..	..	20
Maine	..	12	..
Maryland	..	16	..
Massachusetts	18	18	..
Michigan	14	10	6
Minnesota	..	24	..
Mississippi	2	..	18
Missouri	11	11	14
Montana	8	..	..
Nebraska	..	16	..
Nevada	6	..	..
New Hampshire	8	..	..
New Jersey	..	28	..
New Mexico	3	5	..
New York	69	21	..
North Carolina	..	18	6
†North Dakota	..	..	..
Ohio	13	35	..
Oklahoma	2	10	2
Oregon	..	10	..
Pennsylvania	6	70	..
Rhode Island	10	..	..
South Carolina	4	12	2
South Dakota	..	10	..
Tennessee	15	1	8
Texas	3	9	28
Utah	8	..	..
Vermont	6	2	..
Virginia	4	..	20
Washington	..	..	14
West Virginia	..	16	..
†Wisconsin	..	..	..
Wyoming	6	..	..
Alaska	2	..	..
District of Columbia	..	..	2
Hawaii	6	..	..
Philippines	2	..	..
Porto Rico	2	..	..
Totals	286	484	252

*Cummins has 10 votes from Iowa.
†La Follette has 26 from Wisconsin and ten from North Dakota.

Appellate Court—Fourth District.

Mount Vernon, Ill., June 5.—[Special.]—Fourth District Appellate court. Opinions in the following cases were filed today for the March term, A. D. 1912:

Houchens, admr., vs. Houchens et al.; appeal from Marion County court; reversed and remanded.

People vs. Weaver & Cook; error to County court of Franklin; reversed and remanded.

Toledo Bridge and Crane company vs. Oil Belt Traction company; error to Crawford; reversed and remanded.

City of Carmi vs. Miller; appeal from White; affirmed.

Perrine vs. Chicago and Perrine Coal company; error to Williamson; reversed and remanded.

County of Jackson vs. Herbert; appeal from Jackson; affirmed.

Flannagan et al. vs. Erwin, constable, use, etc.; appeal from City court of East St. Louis; affirmed.

Hanson vs. Buchmacher et al. vs. Weber Implement company et al.; appeal from Jackson; affirmed.

Meekimen vs. Ambraw Gas company; appeal from Lawrence; affirmed.

Russell et al. vs. Clark; appeal from Wabash; affirmed.

Ankenbrandt vs. Joachim; appeal from Wabash; affirmed.

Davis vs. Big Muddy Coal and Iron company; appeal from Williamson; affirmed.

Root et al. vs. Utter; appeal from Wabash; reversed and remanded.

Cooper & Barham vs. city and H. Johnson vs. city (consolidated); appeal from Williamson; affirmed.

City of Cairo, use of Robinson vs. Sheahan et al.; appeal from Alexander; reversed and remanded with directions.

Brammell et al. vs. Wolf et al.; appeal from County court of Madison; reversed.

Sidelights of the G. O. P. Convention.

ZERO in occupations during the coming few days is the office of bellboy at the Congress hotel, center of political interest. Double zero is the clerkship function.

Most of the staff of "hops" were aweary long before the change of watch last evening. They had not only fulfilled their usual duties of carrying ice water and life preservers, but also served in the capacities of page, "state house messenger," marshal of delegations, office boy, introducer, and general headquarters attaché.

There were a hundred different documents to be exchanged between headquarters, with verbal explanations to go to the men in charge.

"Here's the list of delegates from Alabama with the Twenty-third district left out," a delegation chief would explain to the boy in buttons. "Take it up to Senator Blank with my compliments, and inform him I will send the rest to him in half an hour."

When a hop was dispatched with a copy of the recommendations of the rules committee, to be submitted to the national committee, a senator remarked:

"That young man has a mission of more widespread influence than that of any other boy in America."

"Whoo-ee," sighed a bellboy in the afternoon. He was counting change. "Nine hours on the hop and only $1.60 in tips. I am going to vote the Democratic ticket straight."

"Celebrities" Made Targets.

One of the chief offices of the hotel clerk is to point out celebrities. It has been necessary to describe big men of the convention for persons seeking them so many times that John Burk, head clerk, can give finest identifying details of attire and build of a statesman in a moment.

A great part of the population of the hotel consists of newspaper, magazine, and free lance photographers. Twelve snapshotters were in an arc about Senator J. M. Dixon of Montana, Col. Roosevelt's manager, when he consented to be photographed on his arrival.

Before the senator reached the hotel two men had been led out on Michigan avenue by the camera squad in the belief that each of the accommodating strangers was the Montanan. One photographer would be "tipped off" that "the tall, white haired man in the Panama is Senator Dixon."

The stranger at once would be invited out in the street for different poses in the sun. Of the two cases of mistaken identity one was A. B. Butler of Washington, a Taft camp aid. It is said the other was a Boston linen salesman. He did not deny he was Senator Dixon, and posed graciously with and without his hat and facing in different advantageous angles.

Lyon Tells a "New One."

Col. Cecil Lyon, probable chairman of the Texas delegation and an irrepressible supporter of Roosevelt, had a new story to tell to take the place of his old one about the cataclysm in Yoakum county, Texas, where a Democratic county convention instructed for Roosevelt, causing Wilson supporters to bolt.

"I was walking down the street with Charles Hilles in Washington the other day," began Col. Lyon, after some one had said President Taft's secretary had arrived at the Blackstone hotel.

"A small delivery wagon passed," the colonel continued. "I looked up and saw four large volumes stacked on top with the titles facing us. Three of the books were reports of the Republican conventions of 1900, 1904, and 1908. The fourth was 'Problems of the Day,' by William H. Taft. I directed Mr. Hilles' attention to the load of books. He seemed offended."

Great secrecy is maintained at the Blackstone as to Mr. Hilles' whereabouts. Clerks said that special orders had been given to withhold the number of his room from all inquirers.

Courteous Mr. Dick.

Former Senator Dick of Ohio was ready at all times to explain to inquisitive visitors the exact situation in California and the legal axioms applicable. He declared a general phase of law touched on every one of the Taft contests that proves the illegality of the Roosevelt delegates.

"A statewide primary cannot bind a district," he said.

Chatting in Mr. Dick's parlor most of the afternoon was Gen. Powell Clayton, Arkansas national committeeman and formerly ambassador to Japan.

It has been noticed that a great part of the delegates that have arrived are robust men. "All Taft types," commented an admirer of the president. Chief among the heavyweights is A. M. Stevenson, Colorado national committeeman, who hails from Denver. Mr. Stevenson weighs more than 300 pounds.

"I see nothing but a Taft nomination," he intoned deeply. "And everybody is for Root."

Lone Democrat Causes Stir.

There was a buzz of curiosity when Senator Thomas H. Paynter of Kentucky, a Democrat, walked through the congress lobby in the afternoon. He smiled at all charges of significance in his visit and declared he was in Chicago on personal business.

Secretary Page of the Taft bureau wears a small button which is the nearest approach to ostentation yet displayed. It reads: "Taft and the Constitution."

"There are only two like it in the world," he said. "I have both. The others that were made were lost."

46 ILLINOIS DELEGATES UNITE IN OPPOSITION TO ROOT.

West Confident He Will Gain Lowden's Place on the National Republican Committee.

Forty-six votes out of fifty-eight against Senator Elihu Root for temporary chairman of the convention and a delegation which will work with the Roosevelt forces at every turn of the road was the diagnosis made yesterday of the Illinois delegation by one of the best posted politicians in the state.

Senator Dixon, in command of the Roosevelt campaign, emphasized this assurance by saying the colonel's friends are satisfied absolutely with the state of affairs within the Illinois delegation.

"Col. Roosevelt will have all the votes that belong to him from Illinois, not only on the ballot which will nominate the colonel, but during all the preliminaries of the balloting, which is the really crucial situation of the convention," was the statement of Senator Dixon.

West Visits Dixon.

Roy O. West, chairman of the Republican state committee, and one of the delegates at large from the state, was one of the first visitors to be closeted with Senator Dixon in the morning, after the Roosevelt leader had arrived from the east. Neither Senator Dixon nor Mr. West would be quoted as to what was discussed in the conference, which continued for an hour.

The indications in state political circles at night were that Mr. West has lined up enough pledged delegates to insure his election as national committeeman to succeed Col. Frank O. Lowden. This was not conceded, however, by Col. Chauncey Dewey, who returned from Oyster Bay and who expects to be a full fledged candidate for the committeeship when the delegation meets for organization.

Say Combination Aids West.

It is the report that a combination which satisfies all concerned has been effected between Gov. Deneen, the Cook county organization, and Lawrence Y. Sherman, the nominee for senator, and his downstate allies. The result is that Mr. West is sitting on "easy street," the report goes, so far as the national committeeship is concerned.

The report was that Mr. Sherman can be the Illinois member of the resolutions committee, if he desires, and possibly may attain the chairmanship of that committee, as a compromise between the fighting factions in the convention. From a source close to Mr. Sherman it was learned, however, that Mr. Sherman does not care about serving in this post and may ask that his name be not proposed in the caucus of the delegation.

MANUAL TRAINING MAN DIES.

Henry Holmes Belfield Organized Chicago School and Was Its Director for Twenty Years.

Henry Holmes Belfield, formerly director of Chicago manual training school and dean of University High school at the University of Chicago, died suddenly at Ann Arbor, Mich., yesterday. He was 74 years old.

Mr. Belfield came to Chicago in 1866, after serving as lieutenant and adjutant in the Eighth Iowa cavalry during the civil war. He was principal of a grammar school for ten years. In 1876 he became principal of North Division High school, where he remained for seven years. He organized the Chicago Manual Training school and was its director from 1888 to 1903. In 1903 he became dean of the University High school. He retired at the age of 70.

The funeral will be tomorrow at 2 p. m. from Hyde Park Presbyterian church. Burial will be at Rosehill.

MRS. ASTOR'S ESTATE SMALL.

Executors Say Fortune of Late Society Leader Amounts to Little More than $100,000.

New York, June 5.—The estate of Mrs. Caroline W. Astor, widow of William Astor and long the leader of New York society, amounted to little more than $100,000, according to the final accounting of surviving executors filed in the Supreme court today. Col. John Jacob Astor was one of the executors.

OBITUARY.

MRS. MARY PRATT ANDREWS died yesterday at the summer residence of her daughter, Mrs. John J. Healy, in Shelburne Falls, Mass. She came to Chicago in 1865 and had resided here ever since. She was one of the founders of the Chicago Woman's club. She was in good health until a few hours before her death. The old home in which she died is the same house in which she was born nearly eighty-two years ago.

EUGÈNE THOMAS PEARCE, who died last Friday at Attleboro, Mass., was buried Tuesday with Masonic honors. Mr. Pearce was associated in business with his brother, Frank I. Pearce, vice president and general manager of the Link Belt Machinery company. He had been a resident of Chicago for thirty years.

PLANS FOR ROOT TO RETAIN CHAIR

Taft Would Make Him Permanent as Well as the Temporary Leader.

HILLES OFF FOR CHICAGO

Will Act as White House Agent at Hearing of Contests for Seats.

Washington, D. C., June 5.—President Taft's choice for permanent chairman of the Republican national convention is Senator Elihu Root of New York, already selected by the Republican national committee as the temporary chairman.

In spite of the opposition of Col. Theodore Roosevelt and some of his advisers to Senator Root as temporary presiding officer of the convention, Mr. Taft today decided Mr. Root also should receive his support for the permanent chairmanship.

Expected to Continue Fight.

The news that the president had reached this decision was taken tonight in Washington as a further indication that the president and his friends intend to fight Roosevelt at every point, and was said also to show that the president is confident he has the votes necessary to insure the selection of the New York senator in spite of determined opposition and make permanent the temporary organization of the convention.

Politicians still were inclined to look with favor upon Mr. Root for the permanent office.

Hilles Leaves for Chicago.

The information that the president would like Mr. Root made permanent chairman followed closely the departure of his secretary, C. D. Hilles, for Chicago.

Mr. Hilles will have charge of the president's contests before the national committee and will be in constant communication with the White House. He will not interfere in any way with other leaders of the Taft forces now in Chicago, but will be a personal representative of his chief.

FOR BETTER JUVENILE COURT

Circuit Jurists Inspect Building and Recommend Changes Advocated by Judge Pinckney.

Eleven judges of the Circuit court yesterday indorsed the plea of Judge Merritt W. Pinckney that another story be added to the Juvenile court building and that the courtroom be placed on that floor.

Most of the judges made an inspection of the building in the morning escorted by Judge Pinckney. They agreed with his criticisms that his courtroom is small and insanitary and at luncheon at the Huff house agreed upon a formal approval of his recommendation.

Later this was put in the form of a letter to President Bartzen of the county board, who will place the matter before the commissioners at their next meeting.

—MOSSLER CO.
19 Jackson Blvd.—East

"'Nothing was ever accomplished without enthusiasm'—but it must have bone and muscle and brains—patience, work and knowledge—to make it a living creative force."

Today and This Week
Special Suit Showing—$25

Creative Genius

It took many years of *effort and thought, brains and good hard work* to bring the "*Mossler Clothes*" to their present standard.

More men are finding them out each and every day and *you'll find them out* sooner or later. *The sooner the better.*

Splendid showing of "lounging," "business," "golf" and "dress-up" suits. The *"liningless non-pad shapely suit"* is most comfortable for the warmer days (sizes to 50).

Prices range $20 to $50.

Special Suit Sale at $25

How about a Raincoat?

Mossler Co.
19 Jackson Blvd.—East

Foreman's
"Quality Clothes"
63-67 W. Washington Street
(Between Clark and Dearborn)

GOOD clothing is the basis of the success of the Foreman store. We've established a reputation for selling only merchandise of the highest character. We positively will not sell any other kind of clothes—you should wear only the best.

We secured a quantity of *our kind of clothes* from a leading manufacturer at a big price concession. These suits and overcoats are beautifully tailored and are worth regularly $25, $28 and $30. We are offering choice of the lot for

$20

Better make your selections TODAY—they're going fast.

Guaranteed

Genuine "Porosknit," the cool, elastic, form-fitting summer underwear is unconditionally guaranteed.

Beware of imitations. There are many. Only the genuine has the actual label shown below. Guarantee Bond with every garment. In all styles—Union Suits particularly comfortable—no bulging flaps—button and unbutton easily—*stay* buttoned while on.

HESS
Steel Hot-Air Furnaces

Every joint welded; leakage impossible. Powerful, economical. Sold under absolute guarantee of satisfaction or no pay.

Steel Clothes Lockers

for schools and other institutions. Fire, vermin and dust proof. Cheaper than wood, handsomer and more durable.

Steel Medicine Cabinets

Enameled throughout in durable snow-white baked enamel. Suitable for finest bathroomor; cost less than wood.

See our samples and get booklets.

Hess Warming & Ventilating Co.
Phone Main 1810 5 N. LaSalle St., Chicago

SHOE REPAIRING
QUICK SERVICE
REASONABLE PRICES

"Boy will Call"

We'll take your old shoes, mend them in a way that you'll be pleased with their appearance and the added service. Telephone Harrison 314. Hassel's, Northwest corner Van Buren & Dearborn sts.

POSITION WANTED

A man fully qualified to fill position of trust and responsibility, and to handle large business interests, with legal training and wide business experience, wishes suitable position where intelligence and executive ability will be recognized. Highest references as to character, past record and ability. Address AA118, TRIBUNE.

ADVERTISE IN THE TRIBUNE.

The Conqueror of Constipation

Clogged-up liver causes Constipation. Constipation results in decomposition of food in the bowels. Decomposition allows poison to enter the blood, and causes Sick Headache, Dizziness, Nervousness, Tired-Out Feeling and Despondency. The one tried and true remedy is Carter's Little Liver Pills. They never fail.

CARTER'S LITTLE LIVER PILLS

Small Pill, Small Dose, Small Price

The GENUINE must bear signature

Brent Good

THE HUB
Henry C. Lytton & Sons

YOU young fellows, about to acquire your high school diplomas, better acquire a suit that fits the occasion—an ever correct blue or black. Snappiest cut is the two button model—it's dignified and smart, exactly the model for the occasion. You can choose from serges and unfinished worsteds—blue or black—and get a very exceptional value at $15 or $20. Or, if you want to spend a bit less, see the suits at $10—others to $30.

-MOSSLER CO.
ckson Blvd.—East
ng was ever accomplish-
ut enthusiasm'—but it
e bone and muscle and
—patience, work and
e—to make it a living
orce."

y and This Week
Suit Showing—$25

tive Genius

many years of *effort*
ht, brains and good
to bring the *"Moss-*
s" to their present

are finding them out
every day and *you'll*
out sooner or later.
r the better.

showing of "loung-
siness," "golf" and
" suits. The ***"lin-***
n-pad shapely suit"
comfortable for the
ays (sizes to 50).
ge $20 to $50.

Suit Sale at $25
bout a Raincoat?

ssler Co.
kson Blvd.—East

anteed
Perosknit," the
, form-fitting
erwear is un-
guaranteed.
of imitations.
ny. Only the
e actual label

HESS
ot-Air Furnaces
elded; leakage impossible.
nomical. Sold under abso-
of satisfaction or no pay.
lothes Lockers
other institutions. Fire, vap-
proof. Cheaper than wood,
more durable.
edicine Cabinets
out in durable snow-white baked
e for finest bathrooms; cost less
mples and get booklets.
ng & Ventilating Co.
5 N. LaSalle St., Chicago

N WANTED
ified to fill position of trust and
to handle large business in-
training and wide business ac-
itable position where initiative
ity will be recognized. Full
aracter, past record and stand-
18, TRIBUNE

IN THE TRIBUNE

"ROOSEVELT WILL NOT BOLT": DIXON

Colonel's Campaign Manager Makes Emphatic Statement Upon His Arrival.

"SUCH TALK PURE BOSH."

Senator Reaffirms Confidence That Nomination Will Be on First Ballot.

Senator Dixon's first move when he arrived from Washington yesterday morning was to dispose of the talk of a Roosevelt "bolt" from the national convention as one of the most ridiculous claims which has been put forth from the Taft headquarters. His train was late, but as soon as he reached the Roosevelt headquarters in the Congress hotel he rolled back his desk and announced with all the emphasis at his command that he and his subordinates are in Chicago to nominate the colonel on the first ballot.

This confidence he reiterated throughout the day, and after a series of conferences with party leaders, during which the entire situation as it now stands upon the eve of real battle was discussed, Senator Dixon talked to the newspaper men.

Calls Talk of Bolt "Bosh."

"Talk of a Roosevelt bolt is the purest bosh," he said. "If there is to be a bolt it will not be by the Roosevelt men. We will have nominated the colonel for the presidency by the time that a bolt is in order. It strikes me that the stage is being set for somebody else to do the bolting."

Senator Dixon said emphatically that it will be the business of the national committee to throw open the doors of its hearings on the contests to all of the regularly authorized representatives of the press.

"The more the public learns of the methods and practices which have swelled the claimed delegate list of our opponents the better will it suit us," was Senator Dixon's comment. "We will not be satisfied with a perfunctory hearing followed by the exclusion of the newspaper men while the vote is being taken. Let's have it all, and out in the open.

Talks on Ohio Situation.

Referring to the Ohio situation, Senator Dixon said:

"By all the rules of fairness the six delegates at large from Ohio belonged to Col. Roosevelt. Both Roosevelt and Taft had submitted their candidacy to the voters of Ohio in the district convention with the result that the Republican voters of that state had declared their preference for Col. Roosevelt. The Taft machine refused to submit to the popular verdict the question of electing the six delegates at large. They boldly and insolently and in defiance of the expressed wish of the Republicans by manipulating county and state committees and county and district conventions, stole the six delegates at large.

"In contradistinction of this typical act of the Taft managers stands out the Roosevelt declaration following the Massachusetts primaries, when the eight Roosevelt delegates at large had been elected. With the presidential preference of 8,100 for Mr. Taft Col. Roosevelt immediately announced that he would not under the circumstances accept their votes."

M'KINLEY HERE FOR FIGHT.

Congressmann Willis B. McKinley assumed personal command of the Taft convention campaign upon his arrival yesterday in Chicago from Washington. He closed the first day of active fighting on the real battle ground by issuing a statement which asserted Col. Roosevelt will bolt the coming convention and defended the action of the Ohio state convention in electing Taft delegates at large.

Claim 595 for Taft.

This statement, indicating the fiery character of the contest, which was moved bodily into Chicago by the opposing forces, was followed by a definite claim from Mr. McKinley affirming the president will have 595 votes on the first ballot; 427 are granted to Roosevelt.

"In making this poll of actual strength," Chairman McKinley said, "no account has been made of the desertions from Mr. Roosevelt's delegates, who, when the certain nomination of the president is demonstrated on the roll call, will change their votes voluntarily."

Here's Part of Statement.

Mr. McKinley's statement in part follows:

"Reports from all over the country indicate a wavering in the Roosevelt strength generally. This has been occasioned by:

"1. The certainty of President Taft's renomination.

"2. The vacillating course of Theodore Roosevelt and his campaign managers.

"3. The growing belief among Republicans that Mr. Roosevelt is not acting in good faith with the party and that he will not abide by its decision if he is not nominated.

"With respect to the Ohio convention, which elected and instructed six delegates at large for President Taft, Mr. Roosevelt and Senator Dixon have made caustic comment. It makes no difference to them that these delegates to the Ohio state convention were elected at a popular primary. They were instructed for no candidate at the primary, and they get no credit for using their best judgment and discretion in their action. On the contrary, in Oyster Bay and in Chicago they are called 'brigands,' 'robbers,' and 'thieves.'"

Says Roosevelt Will Bolt.

"The logical outcome of Mr. Roosevelt's remarkable demand for a renomination for a third term by the Republican party, in the absence of votes to nominate himself, will be his bolt of the ticket and the platform. He has not, in this campaign, said anything good of the Republican party which has twice made him president, of the principles of the party which he has, in the past, done as much as any one to uphold, of its president, whom he assisted to nominate and elect, or of its leaders who elected him to every political office he has ever held."

annas
Giant spikes of bloom make grand flower beds
Geraniums
Cobaea (Cathedral Bells)
Vincas, Salvia
Tomato, Cabbage, Cauliflower plants
Vaughan's Randolph St. Near State

Pictured Personalities Awaiting Convention Call to Action.

U.S. Senator Boies Penrose of Pennsylvania.

A. M. Stevenson - Colorado

Col. Cecil Lyon, of Texas.

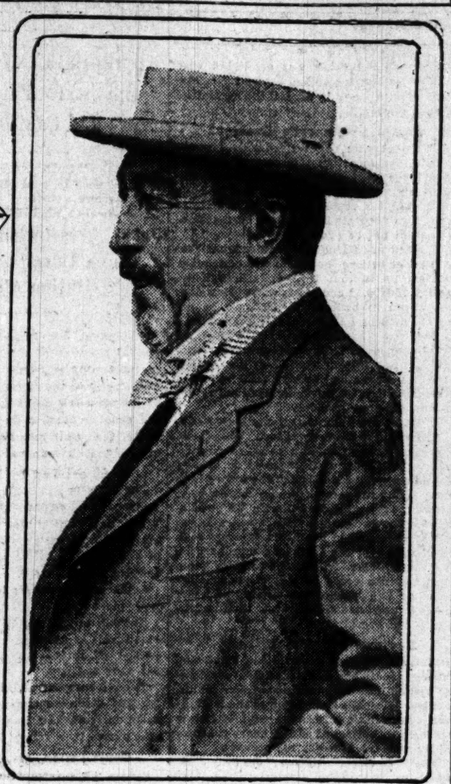

Former Gov. Franklin Murphy, of New Jersey

U.S. Senator Joseph M. Dixon

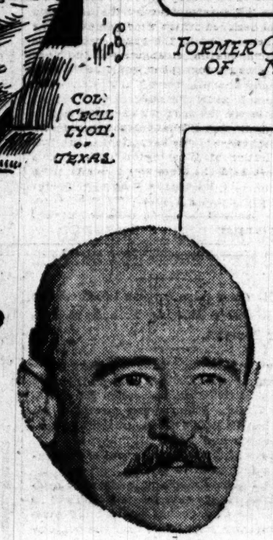

William B. McKinley

Gus Karger, Penn. Agent for President Taft.

ASKS OPEN VOTE IN CONTESTS

Frank B. Kellogg Favors Roll Calls and Full Publicity.

WARNS "NO STEAM ROLLER."

Half of Republican National Committee Arrives for Session Today.

Every member of the Republican national committee will be forced to vote in the open on each of the 294 delegate contests to be decided by that body if Frank Kellogg, government "trust buster" and member of the committee from Minnesota, has his way. He arrived from New York yesterday and served notice he will fight for the fullest publicity when the committee assembles today.

"There must not be any steam roller tactics employed in settling these disputes," he said. "I favor a roll call on every important proposition that comes before the body and believe the committee should at the outset fix the number of members required to force a recorded vote.

"I am also in favor of admitting newspaper men to the meeting. Space limitations may force us to keep down the number, but it seems to me that room should be found for representatives of those papers and press associations recognized by congress and admitted to galleries of the senate and house."

Penrose for Limitations.

Senators Boies Penrose of Pennsylvania and W. Murray Crane of Massachusetts and former Gov. Franklin Murphy of New Jersey, all committeemen, were other arrivals.

Senator Penrose, who is recognised as one of the president's spokesmen on the committee, expressed the opinion that representatives of the press associations only should be admitted to the hearings.

Secretary William Hayward of the national committee announced that a full attendance was expected at the opening session. His record showed half the members in Chicago when he closed his office for the night. They are:

Alabama	P. D. BARKER
Arkansas	POWELL CLAYTON
Connecticut	CHARLES F. BROOKER
Delaware	SENATOR DU PONT
Florida	HENRY S. CHUBB
Illinois	FRANK O. LOWDEN
Indiana	HARRY S. NEW
Iowa	ERNEST E. HART
Kansas	DAVID W. MULVANE
Kentucky	A. R. BURNAM
Louisiana	PEARL WIGHT
Massachusetts	SENATOR CRANE
Michigan	JOHN W. BLODGETT
Minnesota	FRANK B. KELLOGG
Nebraska	VICTOR ROSEWATER
New Hampshire	FRED W. ESTABROOK
New Jersey	FRANKLIN MURPHY
New York	WILLIAM L. WARD
Oregon	RALPH E. WILLIAMS
Pennsylvania	SENATOR PENROSE
Rhode Island	WILLIAM P. SHEFFIELD
Texas	CECIL A. LYON
Utah	C. E. LOOSE
Virginia	ALVAH H. MARTIN
Hawaii	H. L. HOLSTEIN
Washington, D. C.	SIDNEY BIXBER

Several Proxies Are Announced.

The following proxies are announced: Thomas F. Devine of Denver for Charles Cavender of Colorado; Congressman Richard Bartholdt for Charles Nagel of Missouri, secretary of commerce and labor; Dennis Flynn for C. M. Cade of Oklahoma; Senator Newell Sanders for M. C. Monday of Louisiana, and William Barnes Jr. of New York for S. A. Perkins of Tacoma.

Silver Ide Collars
EDICT
Johnny Evers 2nd Baseman Chicago Cubs writes:
"I have a whole lot of satisfaction in wearing Silver Collars. Those Linocord buttonholes are mighty fine—they're so easy to adjust."

Ide Silver Collars
2 for 25c
have ample scarf space—their LINOCORD BUTTONHOLES are easier to button and they *don't tear out.*
GEO. P. IDE & CO., Makers, TROY, N.Y.

CHARGES TAFT CONNIVES AT FRAUDS ON THE COAST.

Bainbridge Colby Asserts President Cannot Be Ignorant of Facts in State of Washington Situation.

Bainbridge Colby of New York, one of the members of the Roosevelt legal staff, yesterday charged President Taft with personally conniving at frauds which forced the colonel's supporters to contest the entire delegation from the state of Washington.

Mr. Colby came to Chicago with Senator Dixon, chief of the Roosevelt campaign committee. He discussed the president's recent speech in which Mr. Taft charged Roosevelt with raising a cry of fraud as a campaign bluff.

"Mr. Taft cannot be ignorant of the facts in the Washington case," said Mr. Colby. "They have been published and are known even to the journals which have ignored them. He is seeking to profit by these frauds and therefore cannot shirk the responsibility for them."

Mr. Colby said the president's statement is completely refuted by the evidence from the states where contests have been filed and he cited the Washington case as typical of others, particularly Indiana and Kentucky. He quoted from the Spokesman-Review of Spokane to show the president had been condemned, even by the papers supporting him, for declaring the charges of fraud in Washington are without foundation.

"A separate convention was held by the Roosevelt men," said Mr. Colby, "only after the state committee, when it found the colonels friends in control, delegated to itself the right to decide all contests and barred the Roosevelt delegates from the convention hall. The Taft convention was packed with 'hand picked' delegates."

Charge Accounts Invited
Nine Separate Fitting Rooms With Four Expert Fitters
Store Opens At 8 a. m.

Blum's
SMART WEAR for WOMEN
CONGRESS HOTEL AND ANNEX — FORMERLY — AUDITORIUM ANNEX
524-6-8 Michigan Boulevard
Phones Harrison 133 and Harrison 3800

Don't Miss This Sale

LADIES who came and inspected the values I am offering were quick to approve the exceptionally low prices which prevail here now.

My Entire Stocks of
Suits, Gowns and Coats priced to $150, now..... $65
Suits, Gowns and Coats priced to $85, now..... $45
Suits, Gowns and Coats priced to $50, now..... $35
Suits, Gowns and Coats priced to $40, now..... $25

MAY DROP HEARST CONTEST BEFORE BALTIMORE MEETING.

No Notice Yet Filed with National Democratic Committee by Bolting Illinois Democrats—Peace Probable.

Secretary Urey Woodson of the Democratic national committee has not received notice of contest from the Hearst-Harrison wing of the Illinois Democracy, who bolted the regular state Democratic convention, controlled by the Sullivan forces, in Peoria.

"I do not know of another state where the Democratic delegation is divided, and if the Illinoisans should make peace the convention at Baltimore will be devoid of disputes excepting one or two from the territories, which, apparently, always have trouble," he said.

Ahoy, Mates!

TAKE the lift to the 3rd deck and watch us touch off our opening gun today!

Broadside No. 1

Men's $1.50 Shirts, the kind with soft collars to match and turn-back cuffs—opening price.... $1.15

Men's Imported Knit Scarfs, (dead swell colors), regular $1.00 kind, opening price..... 50c

Men's Wash Ties, regular 50c kind, now.. 25c

Men's Pure Silk Hose, written 3-months' guaranty, 3 pairs..... $1

All Hands to the Third Deck to Carry Away These Bargains

WALLACE
Third Floor, North American Bldg.
State and Monroe

"NO MILLINERY," CONVENTION RULE

Wives of Republican Notables Announce "Women Must Remove Hats."

MRS. LONGWORTH IN FORE

Set Belated Precedent at Last Big Gathering; Chicago Women Join Campaign.

The feminine controversy which closed the Republican national convention four years ago gives indications of opening the convention this year. Shall the women take off their hats? They shall. Mrs. Alice Roosevelt Longworth says so. Mrs. Henry Wadsworth, daughter of the late John Hay, former secretary of state, and wife of one of the speakers of the New York house; Mrs. Harry New, Mrs. Charles S. Deneen, Mrs. Wade Ellis, Mrs. Judson Harmon, Mrs. Myron T. Herrick, and other arbiters of feminine political styles all say so.

Mrs. Longworth at the convention brought the matter to an issue with all of the quickness of decision which characterizes her father in settling large matters. She took her seat, looked about her casually from under a wide, flower trimmed hat, drew herself to alertness, whipped off her long white gloves, and abstracted three hatpins out of her hat. For a long while she held it in her lap; then she gave it to Nicholas to look after.

Doffs Hat; Gets Cheers.

By this simple act of courtesy Mrs. Longworth elicited an ovation, which with a little encouragement might have spread to something resembling the enthusiasm her father's name brought about. Although the convention had been raging for three days, not another woman had offered to remove her hat.

"It seems strange," said Mrs. Longworth later, when talking over the convention with friends, "that women will only remove their hats when compelled by law. Fancy women who had no earthly business there and were guests through the courtesy of the men of the country deliberately putting an obstacle in any one's way to the enjoyment of a thing so big and important."

After that there was a noticeable absence of large millinery creations in the house. A wife of a politician nationally known boasted she had a hat with a feather on it a yard long. For three days it made its appearance regularly at the convention, and then was seen no more.

Millinery Displays Bad Form.

If anything further is needed to settle the issue Mrs. Longworth will probably be the one to do it, for she will be present.

Chicago women who have interested themselves in the convention, among them Mrs. Chatfield-Taylor, Mrs. Kellogg Fairbank, Mrs. La Verne W. Noyes, and Mrs. John Borden, have all agreed that it is almost an impertinence and assuredly a discourtesy for women to keep on their hats.

Warner's Rust-Proof Corsets

Perfect corset comfort if you are wearing a Warner's Corset.
The newest Warner Model is the
"Avia"
the light, cool, airy corset, as the name indicates. A fabric with ventilating windows scattered over its surface.

Like all Warner's Corsets, made to shape comfortably the fashionable figure for all women.

There is no corset that compares with a Warner for its *comfortable* fitting, *fashionable* shaping, and *splendid* wearing qualities.

A Warner's Corset is guaranteed to wear longer than any other corset and **not** to **rust, break** or **tear.**

Warner's Rust Proof "AVIA"

Sold Everywhere
$1.00 to $5.00 Per Pair
Every Pair Guaranteed

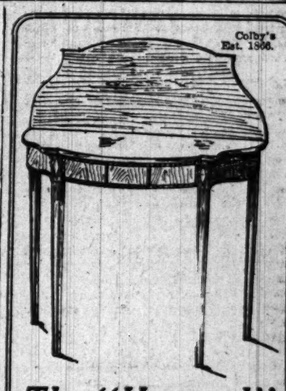

The "Howard" Table
at the unusual price of
$22.50

This charming and useful table is a reproduction of an old English Card Table designed by Hepplewhite about 1785. The original is now in Providence, R. I., from which the above table was detailed. It is made of selected Cuban Mahogany and exquisitely inlaid with figured satin-wood and ebony.

In modern furnishings tables of the above type are used for console tables in the hall, serving tables for the dining room, and as a wall table in the living room or library.

Size of top when open 36x36 inches.

This is one of the many meritorious gift pieces to be found in Colby's stock.

John A. Colby & Sons
29 South Wabash

MARSHALL FIELD & CO.

Many will select now the Books for their
VACATION READING
from this unusual clearance sale of

Fine Fiction and Juvenile Books, 25c

An assortment of 500 volumes affords such an opportunity as seldom occurs to select desirable Fiction—from the pens of standard writers and from the presses of standard publishers—at a price that hardly pays for the paper and binding. Many Juvenile Books are included.

The following list of authors indicates the character of the assortment: *Eighth Floor.*

Robert Hichens	Norman Duncan
O. Henry	J. J. Bell
Ellen Glasgow	Caroline Wells
E. T. Thurston	R. H. Barbour
Amelia Barr	H. Alger
J. L. Allen	E. Ellis
Maurice Hewlett	Kirk Monroe

Before Opening a Savings Account Look Up the "Old Hibernian" Record
S. E. Corner Clark and Monroe Streets

HIBERNIAN BANKING ASSOCIATION CHICAGO

All deposits made in our Savings Department on or before June sixth will draw interest from the first.

BANKING HOURS—10 A. M. to 3 P. M. Saturdays, 9 A. M. to 2 P. M. Saturday nights, 6 to 8 P. M.

HENRY B. CLARKE,
Vice-Pres. and Manager Savings Dept.

The capital stock of this bank is owned by the stockholders of the Continental and Commercial National Bank of Chicago.

CUTICURA SOAP SHAVING STICK
For Tender Faces

Indispensable for those subject to redness, roughness, and other irritations of the skin. A shaving luxury. No mug, no soggy soap, no germs, no waste of time or money. In nickeled box, 25c., at stores or by mail. Liberal sample free. Address "Cuticura," Dept. 28, Boston.

AIDING LORIMER DEFEATS GAMBLE

South Dakota Senator Beaten in Primary in Which Case Was Issue.

OTHERS LOSE BY AFFAIR.

Sterling Expected to Have Plurality of 10,000 to 12,000 in Contest.

[BY A STAFF CORRESPONDENT.]

Washington, D. C., June 5.—[Special.]—Latest returns received here from the primary in South Dakota indicate the Roosevelt delegates have been elected by a plurality of 15,000 and that Senator Gamble was defeated for renomination by Thomas Sterling by 8,000 to 12,000 plurality. Gamble's friends, however, refuse to admit he has been defeated.

The defeat of Senator Gamble marks the end of the public career of another man who supported Lorimer.

Mr. Gamble was a member of the two committees which investigated the Lorimer case. He signed the majority reports of both committees, saying the charges that Mr. Lorimer had procured his seat by bribery and corruption were unfounded. He voted for Lorimer's retention in the senate in the winter of 1911 and proposes to vote for him again when the senate acts within the next two weeks.

Lorimer Case as Issue.

The defeat of Mr. Gamble is attributable to his course in the Lorimer case. His colleague, Senator Crawford, was one of the strongest opponents of Mr. Lorimer and during the first debate made an exceedingly able analysis of the testimony, which today stands in the light of the additional evidence obtained by the Dillingham committee, as an accurate history of the procedure followed to bring about the election of the Illinois senator.

Mr. Gamble circulated his own speech extensively throughout South Dakota, and in addition, sent thousands of copies of the speeches of Senators Bailey and Lorimed to his constituents.

His opponents took the Crawford view of the disgraceful scandal. The people of the state, therefore, were able to pass judgment upon the propriety of Mr. Gamble's conduct and their verdict according to the returns is overwhelmingly against him.

Eighth Victim of Lorimer.

Mr. Gamble is the eighth United States senator who retired as a result of supporting Mr. Lorimer. The men who thus acted and who will surrender their seats in the upper chamber are:

Paynter (Ky.),	**Thornton (La.),**
Bailey (Tex.),	**Cullom (Ill.),**
Guggenheim (Colo.),	**Crane (Mass.),**
Foster (La.),	**Gamble (S. D.).**

In addition, Senator Penrose and Senator Oliver of Pennsylvania lost their state in the presidential preference primaries to Roosevelt, and the Lorimer case cut a decided figure in the campaign. Senator Briggs of New Jersey, who also voted for Lorimer and who labored in behalf of President Taft, likewise suffered defeat in the presidential preference primaries. Mr. Briggs proposes to run for reelection, but it is generally admitted that he will be beaten.

Hope for Division Fails.

Had Lorimer resigned before the South Dakota primaries Mr. Gamble, it is contended, might have had a better show of victory. Gamble was opposed by three progressive candidates, and his friends hoped they would divide the opposition and assure the senator's renomination.

In striking contrast to Mr. Gamble's experience is that of Senator Kenyon of Iowa. Mr. Kenyon made his bid for reelection upon the elimination of corruption from politics. He discussed the Lorimer case in numerous speeches throughout the state. He insisted the time had come to have a clean senate. The issue proved a popular one, as shown by his majority of 75,000.

Results in South Dakota.

Sioux Falls, S. D., June 5.—Latest returns from South Dakota primary elections indicate that the plurality for the Roosevelt delegates may reach 15,000. Thomas Sterling's friends claim his nomination over Senator Gamble by 8,000 to 12,000 plurality. The Gamble men admit the race is close, but do not concede the defeat of Gamble. On governor, Byrne may have 10,000 over Egan.

Returns received in the Second Congressional district give Congressman Burke a lead of about 800 over Curtiss, his nearest Republican opponent. Congressman Martin is conceded to have won in the Third district. In the First district C. H. Dillon has a lead of about 800 over O. L. Branson of Mitchell.

The slowness with which returns on offices are coming in makes it likely that it will be at least a day longer before the results on lieutenant governor, secretary of state, state treasurer, railroad commissioner, and members of the state Supreme court are definitely known.

Latest returns indicate Wilson has captured the ten delegates to the national Democratic convention by a vote of 2 to 1 over Clark. The fact that there were two Clark lists of delegates contributed to the Wilson victory.

GETS AFTER WEATHER CHIEF.

Representative Akin Asks Congress to Investigate the Services of Willis L. Moore.

Washington, D. C., June 5.—Representative Theron Akin of New York introduced a resolution today asking that a special committee investigate Chief Willis L. Moore of the weather bureau. He alleges that the service suffers from mismanagement and that Chief Moore made false statements to congress.

Do not neglect your health—laxatives are necessary sometimes as an aid to Nature and a preventive against disease.

Hunyadi Janos Water

(Natural Laxative

Recommended by Physicians for CONSTIPATION

KERN DESCRIBES LORIMER PLOT

(Continued from first page.)

the Democratic party had patiently pleaded with the deserting miscreants and how these fifty-three men had deliberately and advisedly deserted to the enemy, then that which had been a suspicion ripened into earnest belief, so that afterwards, when the confession of guilt came and the evidence of wholesale corruption piled mountain high, the belief took form of

. . . . confirmations strong
As proofs of holy writ.

Tells Legislative Conditions.

"As a part of this preliminary stage setting before the entry of the actors, let us have a picture of the prevailing condition at Springfield in 1909—I mean legislative condition, and for years previous.

"It is conceded broadly that within a stone's throw of the old Lincoln home, almost within the shadow of Lincoln's tomb, scenes of political debauchery had been carried on for so long a time that the principal actors had become so emboldened as to seize upon the name of Lincoln and conjure with it to the end that their offenses might be condoned by the vast multitude of honest men who revere his memory.

"It was so conceded by at least one member of the present committee of investigation in his argument to the senate on a previous hearing."

The senator read extracts from the speech of Senator Gamble, who admitted the existence of wholesale corruption in the Illinois legislature.

Refers to Miller Case.

"Evidently the admissions made by counsel on both sides of the case at the former hearing," he continued, "and the overwhelming evidence, as he terms it, then adduced had been forgotten by the genial and accomplished senator when he signed the present majority report.

"I want to call attention to a part of Former Gov. Yates' testimony. He relates an incident that I think is really pathetic. He testifies that the speaker of the Illinois legislature, whose name was Miller, who was a personal friend of Gov. Yates, came to him and told him he had been offered a bribe of $200,000 in 1903 to expedite the passage of the notorious Mueller bill; that on the governor's advice he exposed the offer, whereupon the house appointed an investigating committee and put Miller on trial and censured him for offending the dignity of the house. Mr. Miller went home and died not long afterwards."

Lorimer Blames Gov. Deneen.

Mr. Lorimer interrupted at this time, saying:

"Does the senator know that the present governor of the state of Illinois, Gov. Deneen, and the newspaper combination of the city of Chicago that is now prosecuting this case, were the men responsible for the outrage on Speaker Miller at that time, the men who prosecuted him and drove him to his grave?"

"If the senator's statement is true," Mr. Kern replied, "it only accentuates the proposition I was just making—that at Springfield at that time there existed a condition of things so disgraceful, a condition of things existing for many years, that shocked the conscience of every man who cares anything about the country or its institutions.

"It is a matter of no consequence to me so far as this prosecution is concerned who was engaged in the corruption. I was speaking about the poisoned air of Springfield, not the question as to who had poisoned it."

Dillingham Admits Corruption.

"I will ask the senator if he knows of a single witness who testified of his own knowledge that corruption existed," asked Senator Dillingham. "Now, in asking that question I want to make this explanation, and I think that a fair consideration of the majority report here shows that they have presented that question on the evidence and have presented it fairly, quoting from newspaper publishers, from Gov. Deneen, from Speaker Shurtleff, and from others who professed to have knowledge of that subject, and every one of them saying they had no knowledge of it. They had reason to believe it. I will say further, I believe it myself.

"I shall probably go fully as far as the senator from Indiana in the expression of the belief that previous to 1909, for several years, there had been corruption in the legislature of Illinois, but the point that we make in our report is that the jackpot that existed in 1909 we do not think was connected with Senator Lorimer's election, but was a legislative jackpot formed to control the legislature of that session."

Points to Report's Evasion.

"If the senator believes from the circumstantial evidence that this corruption existed all these years, as he now says," said Senator Kern, "it would have been easy to have let it into his report instead of the statement that accurate information on that subject could not be procured.

"I think my friend, the senator from Vermont, does believe that there was corruption existing up to that time and through the session of 1909. I accept his word. How does he happen to believe it? Because he sat for six months and listened to the evidence in the case and from a thousand different circumstances that developed in the evidence and that belief itself firmly in his mind, as it has fixed itself firmly in the minds of ninety millions of people in this country out of one hundred millions.

"That is why, and that is one fault I have to find with the majority report. With them, it seems, there is no such thing as circumstantial evidence; that there is no bribery proved unless the briber and the bribed both come before the committee and confess their crimes. It is the combination of circumstances shown by the evidence which drives conviction home to the heart of every man who hears it of the truth of the proposition in dispute. My friend, the senator from Vermont, has come to this conclusion because he has learned the circumstances of the case and has been driven to that conclusion as has everybody else."

Reviews Proof of Bribery.

Senator Kern then described in detail the bribery of Holstlaw, Broderick's evasions and denials, and the eventual exposure of his perjury. He called attention to the Dillingham committee's admission that Holstlaw was bribed, but ridiculed its theory that the money was furnished by the brewers.

"There is direct evidence," he said, "to the effect that John Broderick had told Holstlaw: 'If you vote for Lorimer there is $2,500 in it.' There is evidence further that the $2,500 was Lorimer money. Why go into the field of speculation. Why become converted to the doctrine of circumstantial evidence in one instance and not in any other? And yet, notwithstanding the fact which I have just given the senate, the majority of the committee declare in their report that absolutely no material new evidence has been offered in this last investigation."

The senator then described the activity of Lorimer in manipulating the election of a successor to Hopkins.

"I think the inference is irresistible," he said, "that Lorimer desired the election of Deneen to the senate because he desired the removal of Gov. Deneen from the office of governor. Failing in that, then came the events to which we will now address ourselves."

Lorimer Explains His Stand.

"I think it is only fair the senator should not misrepresent my attitude with reference to trying to elect Gov. Deneen as United States senator," said Mr. Lorimer. "I doubt if he will find anything in the record that will indicate that I said I was for Gov. Deneen because I loved him. When you look the record carefully over you will find that I said I thought it was in the best interest of harmony in the Republican party. There never has been any pretense that I was doing it because I was in love with Gov. Deneen."

"No; I understood that," said Mr. Kern, "and I understood further that the senator testified that the lieutenant governor was his friend—a son or grandson of the late Gov. Oglesby. I think I understood him to testify to that.

"Yes, I testified that Oglesby was my friend," said Mr. Lorimer, "and if I testified on the subject at all I also testified that I did not support him for lieutenant governor, but he was my friend in the sense that he is the friend of every other Republican if the state of Illinois and he had practically no opposition as the returns show."

Senator Kern then took up the history of the bribery of the legislature and was analyzing the testimony when the debate closed for the day.

ATTEMPT TO INFLUENCE JURY.

Newspaper Strike Sympathizers' Actions in Court Bring Warning from Judge Olson.

Chief Justice Olson's court was filled with newspaper strike sympathizers yesterday during the trial of "strikers'" cases. The audience plainly attempted to influence the jury by its actions, according to the judge.

In giving instructions to the jury the judge warned it that it must disregard the actions of the audience.

"This crowd does not represent the citizens at large," said the court, "and the jury must be careful not to be influenced by its laughter and grimaces."

Frank Gusenberg, 1642 North Clark street, was found guilty of assaulting a crippled newsboy and fined $1 and costs. George Shannon pleaded guilty to a charge of disorderly conduct and was fined $1 and costs.

ASSEMBLY ENDS; REFUSES MONEY

Appropriations for Repairs at the State Fair Grounds and Capitol Lose.

LAID LOW BY DEMOCRATS.

Joint Resolution Permitting Three Amendments to Constitution Also Fails.

Springfield, Ill., June 5.—Before the two special sessions of the forty-seventh general assembly adjourned sine die today the house rejected the appropriations for repairs at the state fair grounds and for remodeling the senate chamber and the hall of representatives. Both bills fell eleven votes short of the two-thirds necessary to their passage.

Fight Led by Democrats.

The state fair bill called for $42,500 for repairs of damage done by a storm more than a year ago. The bill for remodeling the senate chamber and providing new lavatories in the two legislative halls carried an appropriation of $25,000.

Democratic members led the fight against both measures.

The bill appropriating $130,000 for the agricultural experiment station at the University of Illinois was passed by a vote of 115 yeas to 1 nay.

The bill carrying additional appropriations for the grain department, the factory inspection, and the insurance departments was passed by a vote of 108 to 4.

Constitution Amendment Lost.

Senate joint resolution No. 2, permitting the submission of three amendments to the constitution at a time, instead of one, was defeated in the house by a vote of 81 yeas to 24 nays, a two-thirds affirmative vote being necessary to adopt it.

To comply with the requirement that all bills be in the hands of the executive before final adjournment, the house recessed its two sessions, shortly after noon, until 5 p. m.

Just prior to recessing the house adopted a resolution to the memory of the late Secretary of State James A. Rose.

DETECTIVE BURNS CHEERED AS HE DENOUNCES LORIMER.

Iowa Bankers Also Applaud to the Echo the Sleuth's Glowing Tribute to Senator Kenyon.

Cedar Rapids, Ia., June 5.—[Special.]—Speaking before 1,200 delegates to the Iowa Bankers' association in session here, Detective William J. Burns was cheered to the echo when he paid a glowing tribute to Senator Kenyon and said:

"They will throw Lorimer out of the senate in a few days."

Elbert Hubbard made an address on modern business. He said the people are being aroused by demagogues against big business, but the way to control the corporations is to make them do their business in the light. His most salient point was the important part that truth plays in business today. As he expressed it:

"The people are practicing the laws of the golden rule, invented by Teddy Roosevelt, and have found it is working to advantage."

STANDARD OIL INTERESTS BUY CHILDS RESTAURANTS.

Chain of Eating Houses to Be Extended Throughout the Country by Colleagues of Rockefeller.

New York, June 5.—[Special.]—Through recent sales of stock of the Childs Restaurant company it has been learned that this great chain of eating places is now financed and controlled by the Standard Oil interests. The system is to be extended throughout the country.

Edward T. Bedford, vice president of the Standard Oil company, when asked about the matter, said:

"I knew a number of my colleagues in Standard Oil had formed a syndicate for the purpose of purchasing some of the Childs Restaurant stock, but I am not aware of the amount acquired by them either individually or collectively."

SCHOOL FEELS DOCTORS' WAR

Inspector Says Boy Has Ringworm and Orders Iodine.

FATHER ALSO A PHYSICIAN.

Homeopaths Condemn Drug, So He Appeals to Health Commissioner.

The question whether or not a boy's cheek shall be painted with iodine, which incidentally involves a bone of contention between physicians of the allopathic and homeopathic schools of medicine, has caused such a wrangle at the John Fiske school that Health Commissioner Young has been appealed to to settle it.

The boy is Richard Ludden, 7 years old, son of Dr. John H. Ludden, a homeopathic physician. About a week ago he was sent home from the school by Dr. Thomas G. Allen, a medical inspector, who said that he had a ringworm on his cheek. Dr. Allen told the boy to tell his mother to paint the cheek with iodine.

Parents Refuse to Use Iodine.

Homeopaths do not believe in the use of iodine and Mrs. Ludden shared all of her husband's prejudices against that tincture. She refused to paint the cheek. Instead she called on the principal of the school, H. T. Baker, and showed him a note from Dr. G. J. Wilder, 341 Englewood avenue, stating that Richard did not have a ringworm. Then she sent the boy back to school.

Principal Baker sent the boy home again after having given him a copy of the school rule which provides for the sending home of children afflicted with contagious diseases. Mrs. Ludden responded by sending Richard back to school with a note calling Mr. Baker's attention to the school rule which forbids medical examination of pupils where parents are opposed to it.

Doesn't Want Son Examined.

She also requested that he call Richard's teacher's attention to the fact that she did want the boy examined by the health department's inspectors in the future.

Mr. Baker still refused to admit the boy to his classes, and then Mrs. Ludden got a certificate from Dr. Herman L. Kretschmer stating that Richard did not have ringworm. Armed with this and accompanied by Attorney J. J. Sheridan she called on Commissioner Young yesterday. The commissioner appeared to be a little wearied by the controversy. He promised, however, to make a full investigation.

PLANS REAL "BEAUTY SQUAD."

Chief McWeeny Will Appoint Women to Help Enforce Long Hatpin Ordinance.

Chief McWeeny announced yesterday that he expected to appointed a real "beauty squad" as an addition to his regular police force. The new "coppers" are to be women who want to see the long hatpin ordinance enforced.

CLOCKS

A CLOCK from Peacock's is certain of a prominent place among the wedding gifts, and will delight any bride, whether or not she believes in the traditional good luck it brings.

You can find just the clock you want at Peacock's—a mahogany or Chelsea mantel clock, Westminster chimes, or a metal desk or bureau clock. The individuality in design and accuracy in time-keeping of Peacock clocks make them a valuable acquisition in any home.

C. D. Peacock
(Established 1837)
State and Adams Sts.

$27 NEW YORK and RETURN — ERIE — $26 BOSTON and RETURN

LOW EXCURSION FARES

These daily excursion fares, in effect June 1st to September 30th, plan a delightful vacation trip through the Erie Summerland of the East. Stopovers arranged free at Niagara Falls, Lake Chautauqua, Cambridge Springs, Saugertown, Albany, other noted points, or any scheduled stop.

Change at Albany, if you choose, and take the steamboat trip down the Hudson by Steamer, without extra charge.

Just telephone Wabash 3274, or Automatic 53610, and we will help plan your trip, arrange stopovers, deliver ticket to your home or office, and check your baggage to destination, without extra charge.

G. E. FOURS, City Ticket Agent,
Erie Ticket Office, 128 S. Clark St.

New York and Return (via Norfolk), $34.40
Boston and Return (via Norfolk), $37.20
Return Limit, 30 Days.

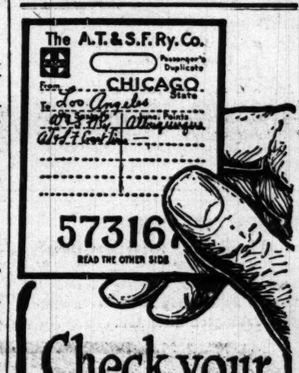

Check your trunk and go this summer

Low-fare excursions California

You will find the weather cool and pleasant, especially up in the Sierras and near the Pacific beaches. The cool way to go is on the Santa Fe, through Colorado, New Mexico and Arizona—more than a mile up in the sky.

Stop at the Petrified Forest and Grand Canyon of Arizona. Visit Yosemite, too.

Low fares all summer. Special reductions for certain Pacific Coast Conventions. Fred Harvey meals.

Ask for our Summer travel folders—"California Summer Outings," "Titan of Chasms," "Old-New Santa Fe."

Geo. T. Gunnip, Gen. Agent, 64 W. Adams St., Chicago. Phone, Cent. 2087 or Auto. 68-822.

Santa Fe

A 1911 MARION Used But Little

It is tagged at a price calculated to move it in 24 hours. The wife of a well known Chicagoan owned it. She wanted a bigger car in which to tour New England this summer, and chose a 1912 Alco. This Marion is a 5 passenger car with a 35 horse power motor. Its most attractive feature is its surpassing comfort. Color, royal blue body, French gray running gears. A rare, rare bargain.

Used Car Department
AMERICAN LOCOMOTIVE COMPANY, Michigan Ave., at 25th Street
Builders of Alco Motor Cars, Alco Motor Trucks and Alco Taxicabs

CHICAGO NEW YORK
The Stratford
IMPORTERS LADIES' WEAR
302 MICHIGAN AVENUE
On the Ground Floor.
One Door South of Jackson Boulevard.
Telephone Harrison 5658.

All Dresses, Suits and Coats in Two Lots for Clearance

THE most important sale of the season begins today, at the Stratford Shop. Here you will find those beautiful garments that you have been admiring longingly are now so greatly reduced in price that the most exquisite creations will be well within your reach. These two groups tell the whole story—and an interesting story, too.

Group 1—Our entire stock of suits, coats and dresses—stunning models in the season's finest and most favored fabrics and in the preferred colorings—values up to $50—your choice at $25

Group 2—Our entire stock of suits, coats and gowns, including many of charmeuse and taffeta — handsomest collection on Michigan ave.—values up to $75—choice in this sale, $37.50

WAIST SPECIAL:—We have assembled into two groups a number of handsome waists—many of lingerie and voile—some are even hand embroidered. These waists sold formerly up to $15. For this sale in two groups at $5 and $3.50

Couple Up Your Vacation With

Low Convention Fares

To Glacier National Park and the Pacific Coast

throughout the Summer, in addition to usual low Tourist fares. Tickets on sale June 27, 28, 29, 30; July 1, 2, 3, 4, 5—11, 12.

Call, phone or write at once for information regarding cost of through ticket from any point. Also ask for booklets from the Glacier National Park Library. All Great Northern coast trains run via Glacier National Park. Stop-overs allowed.

Round-Trip Summer Tourist Tickets on sale daily until Sept. 30th.

C. W. FITTS, General Agent, Passenger Dept., 119 S. Clark St., Chicago, Ill.

GREAT NORTHERN RAILWAY

APPROVED AIDS TO HEALTH AND BEAUTY

HARMLESS EYE TONIC—A plain crystos eye-tonic is fine for weak, watery, inflamed eyes, and 2 or 3 drops once a day in each eye quickly relieves and strengthens the tired, aching muscles. To make, dissolve 1 ounce crystos in a pint cold water. This crystos eye-tonic is good to remove foreign particles and for granulation. Many find that glasses can be discarded after using this simple tonic, and when used for dull eyes it will make them bright and expressive.

EFFECTIVE HAIR-REMOVER—Mix a little powdered delatone and water into a paste, then spread on hairy surface. After 2 or 3 minutes, rub off, wash the skin and the hairs are gone. This is a harmless, quick and effective method and seldom requires the second application.

TRY THIS GREASELESS CREAM—Dissolve 1 ounce almozoin in ½ pint cold water, then add 2 teaspoonfuls glycerine and you will have the very finest greaseless cream-jelly at a trifling cost. This should be rubbed well into the skin and after a few applications pimples, blackheads and that oily, "muddy," lifeless condition will vanish. As a protection against freckles, tan, sunburn and to remove wrinkles this cream is not equaled.

FOR FAILING STRENTH—That "all-gone" feeling, or a "muddy," lifeless, pimply skin indicates an impoverished condition of the blood. A good cleanser and tonic for this purpose can be made by dissolving ¼ cupful sugar in ½ pint alcohol, then adding 1 ounce kardene and hot water to make a quart. Take a tablespoonful of this before meals and it will rid the blood of poisonous matter, repair waste tissue, tone up the body and give you health, strength and a clear, beautiful skin.

TONIC FOR THE SCALP—To ½ pint alcohol, add ½ pint water, then pour in 1 ounce quinzoin and you will have a full pint of the very best tonic for scalp and hair. This quinzoin tonic stops irritation, dispels dandruff and excess oiliness and promotes a healthy scalp from which an abundance of long, silky, brilliant hair will grow.—Advt.

ATTORNEYS CLASH IN DARROW TRIAL

Prosecutor Fredericks and Lawyer Appel of Defense Counsel Fined by Court.

CHECKS PUT IN EVIDENCE.

Supplied by Federal Department of Justice, Showing McNamara Defense Fund.

Los Angeles, Cal., June 5.—District Attorney Fredericks and Horace H. Appel, associate counsel for the defense, indulged in an acrimonious controversy in the Darrow trial today and were fined $25 and $5, respectively, by Judge Hutton.

Interest of the federal government in the case was indicated by the introduction of evidence said to have been turned over to the district attorney by the department of justice. This included the book of canceled checks originally drawn upon the McNamara defense fund by Frank Morrison in favor of Clarence Darrow.

The book was taken before the federal grand jury at Indianapolis by Morrison when he was subpoenaed early this year to testify in the dynamite investigation which resulted in the indictment of more than a score of labor leaders.

H. H. Flather, cashier of the bank in Washington, D. C., which had on deposit the McNamara defense fund, testified upon cross examination that he was first asked about testifying at the trial by an official of the department of justice in Washington.

Mr. Flather was the only witness on the stand today, and when his testimony had been concluded he was served with a subpoena by the defense.

Record of Checks Produced.

The name of Olaf A. Tveitmoe, the San Francisco labor leader, was injected into the case, although the connection of Tveitmoe was only that of an indorser of a $10,000 check sent by Frank Morrison, secretary-treasurer of the American Federation of Labor, to Darrow, which was read into the record.

The check, which was cashed in San Francisco, was said by the prosecution to be one of the most important links in its case against Darrow, as it tended to prove that the currency received from this check was used as a fund for the corruption of McNamara jurors.

The prosecution read into the record all of the checks sent to Darrow by Morrison. The aggregate amount of the checks was $210,000, all except one of which apparently was received by the then chief counsel for the McNamara defense. The exception was for $10,000 and it was drawn and subsequently canceled on Dec. 1, the day upon which the McNamara brothers pleaded guilty.

Mr. Darrow, addressing the court for the first time since his trial began, announced that he would admit the authenticity of the signatures of himself and Mr. Morrison on checks drawn on the McNamara defense fund.

"You would not admit it if we could not prove it," said Capt. Fredericks in an aside to Darrow.

Lawyers Rebuked and Fined.

Darrow denounced the remark of the district attorney as gross misconduct and said it was made to influence the jury, which was closer to the district attorney than himself.

"I thought the defendant in this case," said the district attorney, "had more manhood and stamina than to bawl such a thing out in the courtroom."

Attorney Appel characterized the remarks of Fredericks as "cowardly and unprofessional."

The district attorney intimated that the defense was "playing the baby act." Appel started towards Fredericks in a threatening manner, declaring that he was not afraid of Fredericks.

Judge Hutton reprimanded Fredericks and Appel. Fredericks then declared he had meant his remark to Darrow as a "mere pleasantry."

Later Judge Hutton announced that upon reflection he considered a reprimand insufficient punishment for his conduct and imposed fines on both the lawyers.

Exoneration for Gompers.

Assistant District Attorney Ford said no attempt would be made by the prosecution to show that either Secretary Morrison or President Samuel Gompers of the American Federation of Labor had any guilty knowledge of the alleged corruption of jurors and witnesses in the McNamara case.

"It is unfortunate the impression was created," continued Mr. Ford, "that we intended to cast any reflections upon Mr. Gompers, Mr. Morrison, or any other high officials of the American Federation of Labor. In producing the ledger account of Morrison as custodian of the McNamara defense fund in Washington we only intend to prove that large sums of money were withdrawn and sent to Mr. Darrow."

Mr. Darrow denied that he had ever mentioned the name of Samuel Gompers to Bert Franklin in connection with alleged jury bribery.

"Like most of Franklin's statements on the stand, it was a lie," said Darrow. "I never received any money from Mr. Gompers except through the usual business channels."

Girl Believed Held by Chinese.

CATHERINE O'BRIEN

HUNT IN CHINESE LAUNDRIES

Police Seek Clew to Catherine O'Brien, Who Is Missing.

WILL TRY RESTAURANTS.

Believe Girl May Be Hidden Away by Orientals.

Chinese laundries in every part of the city were ransacked yesterday by the police in the hope of finding a clew which might lead to the discovery of Catherine O'Brien, 5149 South State street, the 16 year old girl who disappeared strangely on May 11.

The police believe the girl is being kept on the north or west side, and every chop suey restaurant and place of business conducted by Chinamen will be thoroughly searched.

When last seen Catherine was in the company of two Chinese in the Michigan hotel, 2130 South State street.

CATHOLIC DEGREE TO WOMEN.

For First Time in 400 Years Sister Teachers Get Baccalaureate of Arts.

Washington, D. C., June 5.—[Special.]—For the first time in 400 years degrees were conferred upon women by a pontifical university today, when, at the commencement exercises of the teachers' college of the Catholic University of America, eighteen sisters, representatives of Chicago and six other teaching communities, were awarded the baccalaureate of arts. A marked feature was the fact that the recipients surpassed all previous marks of scholarship for a like degree given to men by the university.

Among those who received the degrees are Sister Mary Irma, Sisters of Mary, convent of the Lady of Mercy, Chicago, Ill., for twenty years a teacher in high schools, and Sister Mary Camillus, Sisters of Mercy, convent of Our Lady of Mercy, Chicago, Ill., for eight years a high school teacher.

The award of the degree to women was the first since similar awards were made by the University of Bologna, Italy, nearly 400 years ago.

Boy Steals a Bicycle.

John Dunbar, 64 Wass Superior street, an eighth grade pupil of the Wells public school, yesterday was arrested, charged with having stolen a bicycle from E. Clare Harding, a divinity student of the Moody Bible institute. The boy admitted his guilt, the police say.

Does your hair fall out?

Then it is time for you to use Birt's Head Wash, which aids nature to free the pores of waste matter and nourishes the roots of the hair by stimulating them into healthful activity. An ideal shampoo. In hygienic tubes, 25c.; jars 50c. At druggists.

LUCKY VOLPLANE SAVES GIRL'S LIFE

Glides on Screen from Third Floor Window 60 Feet to the Ground.

BOY THINKS SHE IS DEAD.

When Three Year Old Child's Mother Arrives, Daughter Asks About "Papa."

Three year old Gwendolyn Holbrook, 2564 Washington boulevard, fell sixty feet yesterday with a window screen as her only protection. It saved her life. The screen acted much as a volplaning monoplane and the child was but stunned.

Her mother, Mrs. Leo Holbrook, carried the girl upstairs to the third floor, where they reside, and sent for a physician. Before a doctor arrived the child opened her eyes, looked around as if nothing had happened, and inquired for her papa.

"Did Papa See Me Fall?"

"Did papa see me fall?" she asked. "I guess I better not try to do it again. I might hurt myself."

Physicians said at night the girl incurred merely a few bruises. As far as they could tell she was not injured internally. She went to sleep immediately after the accident.

The little girl had been playing in a front third floor room. She leaned against the screen, which, being loose, gave way and carried the child to the ground.

Boy Thinks Her Dead.

George Enger, a 12 year old playmate of the child, was the first person to arrive at the scene of the accident. He called the girl's mother and ran for a doctor.

"I was afraid Gwendolyn was dead," said the boy. "Her eyes were closed and her face was pale. She fell straight downward on her face and when I helped pick her up she was lying on the screen."

LONE POLICEMAN DISPERSES MOB BEFORE KOSHER MARKET.

Angry Meat Dealers Gather Around Paulina Street Place, but Vanish as Patrolman Appears on Scene.

About 300 angry kosher meat dealers and their sympathizers gathered before the kosher market of H. Kovinsky, 1002 Paulina street, yesterday morning, when the news was circulated throughout the neighborhood that he would sell meat.

The arrival of a patrolman from the Maxwell street station brought about their rapid dispersal.

Bystanders asserted that in ten minutes after the policeman's appearance the demonstrators had all disappeared.

NETZEL HOUSE ORDERED SOLD.

Court Action, However, Does Not Stop Residence of Five Children and Parents There.

A decree of sale was ordered yesterday by Judge McDonald in the Superior court, involving the residence of August Netzel Jr. at 1413 Oakdale avenue. Notice of foreclosure was served a few days ago by Frank Netzel, a brother, who holds a mortgage of $600 against the residence, which is said to be valued at $13,000. The five children kidnaped and returned by their father, and their parents still are residing in the house.

Hits Postman Who Kicks His Hound.

"Every time he comes around he always kicks my German hound," is the excuse William Feddersen, 1935 West Chicago avenue, gave at the federal building yesterday for striking Henry Grunow, a mail carrier traveling out of the Carpenter street subpostal station.

George S. Nixon.

Born April 2, 1860. Died June 5, 1912.

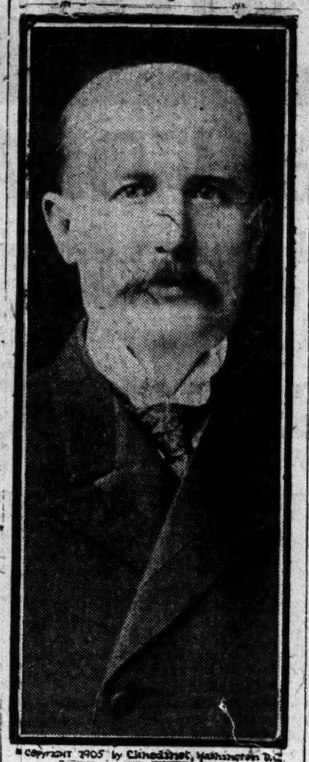

© COPYRIGHT 1905 by Clinedinst, Washington D.C.

SENATOR GEO. S. NIXON DEAD; WIDOW FAILS TO REACH SIDE.

Nevada Magnate Succumbs in Washington Following Operation—Death Due to Spinal Meningitis.

Washington, D. C., June 5.—United States Senator George S. Nixon of Nevada died at 10 o'clock tonight.

Senator Nixon had been at the Episcopal Eye, Ear, and Throat hospital since last Thursday, when an operation for nasal catarrh was performed. Spinal meningitis developed and the senator's condition soon became critical. For the last twenty-four hours his death had been momentarily expected.

Mrs. Nixon and other relatives in Nevada had been notified of the senator's critical condition and are hurrying to Washington.

Senator Nixon was a conspicuous mining magnate, and was associated with the great operations at Goldfield. He was 52 years old and a native of California, going to Nevada early in life. He acquired large interests in Reno, Goldfield, and elsewhere, and began his political career in the Nevada legislature.

He was rated as several times a millionaire, with a personal following unequaled by any other man in his state.

He was chairman of the committee on reclamation of arid lands.

The senator was in his second term. He was first elected to succeed William M. Stewart, beginning in March, 1905. He was reelected by popular vote under the Oregon plan.

Woman Loses $150 Bracelet.

Mrs. Frank J. Hogan, 300 South Leavitt street, wife of the former fire attorney, has reported the loss of a jeweled bracelet which was stolen or lost last Monday night on her way from her residence to the Hotel Sherman. The bracelet was set with a diamond and was valued at $150. Mr. Hogan said he will pay a reward and ask no questions if the bracelet is returned.

MRS. PEASE TELLS COST OF LIVING

Woman Suing Husband Says She Must Have at Least $250 a Month.

TABULATES HER NEEDS.

Room $45, Board $50, Laundry $10, Wardrobe $85, and Incidentals $50.

The high cost of living yesterday entered into the separate maintenance suit brought by Mrs. Clara D. Pease against Elwin A. Pease, son of a retired Aurora manufacturer.

Requested to itemize her estimate that $250 a month was necessary for her living expenses she gave this list:

Room rent, $45.
Board, $50.
Laundry, $10.
Wardrobe, $85.
Incidentals, including doctor, dentist, telephone, shampooing, manicuring, and traveling expenses, $50.
Total, $240.

Entertain Friends, $10.

The $10 omitted from the list was said to be for recreation and the entertainment of friends.

Attorney Samuel Alschuler questioned Mrs. Pease concerning the necessity of these expenses and asked whether she and her husband had not lived together several years at a rate of $200 a month.

"You must remember," she said, "that everything has gone up in price in the last fifteen years. Everything costs much more now."

She said the $200 a month had not included the cost of her husband's clothes, which were made by a tailor who was a tenant of one of the buildings owned by the elder Mr. Pease. There were presented in evidence bills showing a total of about $700 for her husband's clothes for one year. This amount was deducted by the tailor from his rent bill.

She Clings to Luxuries.

"I don't see why the luxuries and pleasures to which I have become accustomed should be taken away from me now," said Mrs. Pease, "just because my husband has tired of me and prefers to spend the money on another woman."

Her attorneys finished her case with the adjournment of court, and Attorney Alschuler will begin the presentation of evidence for his client this morning.

FOUR HURT WHEN AUTOS CRASH

Two Men and Two Women Suffer as Result of Collision on the South Side.

Four persons were bruised and shaken up when an automobile driven by Dr. J. C. Waack, 5455 Ellis avenue, collided with a car owned and driven by E. B. Lowenthal, 4715 Ellis avenue, at East Fifty-fourth place and Ellis avenue last night. The injured are: Dr. Waack, E. B. Lowenthal, Mrs. E. B. Lowenthal, and Miss Elizabeth Hildebrand.

ENGLISH CHINA
Old Lowestoft Pattern

The pattern illustrated is manufactured by the celebrated firm of W. T. Copeland & Sons, and is carried in Open Stock.

The decoration is all hand work, the flowers being in rich enamel and having a border of contrasting color tones, harmonizing perfectly with the balance of the decoration.

Space prevents us giving prices on all items carried in this pattern. Samples and complete price list sent upon request.

Service Plates	$17.00 per dozen
Breakfast Plates	$14.00 per dozen
Dessert Plates	$12.00 per dozen
Tea Cups and Saucers	$13.00 per dozen
Bouillon Cups and Saucers	$16.00 per dozen
After Dinner Cups and Saucers	$12.00 per dozen

In our English Room we display a most complete assortment of ENGLISH BONE CHINA, presenting forty Open Stock patterns for your inspection.

Burley & Company
7 North Wabash Avenue

CARRIAGE ENTRANCE: 60 E. MADISON ST.

Universally Used
For eighty years as a keen relish for many a dish.
LEA & PERRINS' SAUCE.
THE ORIGINAL WORCESTERSHIRE
Adds zest to the enjoyment of Fish, Soups, Roasts, Game, Gravies.
An Appetizer
JOHN DUNCAN'S SONS, Agents, N.Y.

Make Your Reservations Now

2 Days Fishing Trip

Special Train Service

Leave Friday, June 7th, 6 p. m.

¶ Arriving at the fishing grounds in the heart of the Great North Woods and Lake Country early next morning. Returning, arrive Chicago Monday morning.

¶ Take a Holiday in the Great North Woods, where a thousand lakes teeming with gamy fish—in the greatest lake and fishing region in the world—await you.

Inquire Ticket Office

THE NORTH WESTERN LINE

Chicago and North Western Railway

148 S. Clark St. (Tel. Randolph 4221—Auto. 53-251) and Passenger Terminal (Bureaus of Information, Tel. Main 965 and 966—Automatic 34-670).

NW2239

Through a Panorama of Scenic Wonders to the Pacific North Coast

A succession of matchless mountain scenes, multi-colored gorges and canyons, rushing rivers, dazzling waterfalls and majestic forests with snow-capped Mt. Rainier as the climax are on view from car window and spacious observation parlor or platform of

"The Olympian"

Montana canyon pierced by a marvelous engineering feat — Silver Bow canyon, beautifully colored—Lake Chatcolet, fisherman's paradise—the "shadowy" St. Joe River—mysterious Rock Lake of unknown depth, and pine rimmed Lake Keechelus are a few of the scenic treats enjoyed by the traveler enroute Chicago to Seattle and Tacoma over the newest and shortest line, the

Chicago, Milwaukee & St. Paul
and
Chicago, Milwaukee & Puget Sound
Railways

"The Olympian" leaves Chicago at 10:15 p. m.—*"The Columbian,"* its companion train, at 10:30 a. m. *every* day. Low round trip fares now in effect. Descriptive literature and full information on request.

Tickets 52 W. Adams St., Marquette Bldg., (Tel. Harrison 6162, Auto. 64-326) and Union Passenger Station

F. A. MILLER, *General Passenger Agent,* CHICAGO

Chicago, Milwaukee & St. Paul Railway

PIERCE

Clearance Sale

Reconstructed Motor Cars of Standard Make

At Prices Extremely Low

This sale affords the man who knows a genuine bargain in a motor car that long-looked for opportunity to buy a really high grade car for very little money. Make it a point to see them today.

If interested ask for Bargain Sheet "F"

H. PAULMAN & CO.
2420 Michigan Ave. Calumet 231

$65.00 (Round Trip) to Pacific Coast

$65.00 round trip from Chicago and Milwaukee, $62.50 from St. Louis, $55.00 from Kansas City, Omaha, St. Paul, Minneapolis, Duluth and Superior, to Helena, Butte, Missoula, Hamilton, Spokane, Lewiston, Walla Walla, North Yakima, Ellensburg, Seattle, Tacoma, Portland, Everett, Bellingham, Vancouver, Victoria. On sale May 15 to 17, 27, 28; June 3 to 6, 27 to 30; July 1 to 5, 11, 12. Round trip, first class. Long limits, liberal stopovers.

Regular Summer Tourist Fares in effect daily, June 1 to Sept. 30, limit Oct. 31. $72.50 from Chicago and Milwaukee, $70 from St. Louis, $60 from Kansas City, Omaha, St. Paul, etc. Two daily trains from Chicago, one via Milwaukee.

Visit Yellowstone Park

One, two, three and five-day trips through America's only Geyserland at very low rates. Season June 15 to Sept. 15. Join personally conducted Yellowstone Park excursion leaving Chicago July 12th. Full information from

C. A. MATHEWS, Gen. Agent Pass'r Dept.
144 So. Clark St., Chicago.
Phones: Central 941; Auto 53-270.

Northern Pacific

Original, direct and only line to Gardiner Gateway, official entrance to Yellowstone Park.

Panama Pacific Expo., San Francisco, 1915

Largest Farm Paper Advertising Contract Ever Awarded ORANGE JUDD WEEKLIES FARM

The awarding of this contract, conclusively demonstrates how splendidly these leaders of the Agricultural Press are capable of successfully supporting big advertising campaigns—how fertile the field covered by these publications for the development of advertising campaigns from which the advertiser expects but one of the largest

By THE CHICAGO HOUSE WRECKING COMPANY, the Largest

The wonderful history of this concern reads like a romance.

A business unique in itself—the largest of its kind in existence. Much of their remarkable success is directly due to the immense market reached by the progressive farmer who reads and believes in the influential farm papers. As a result, for the fourth time this concern finds it profitable to

53 Full Pages, Representing an Expenditure of

$65,000

It is well to bear in mind that this contract is not the result of a plunge—an experiment—engendered by the overpersuasion of a skillful advertising solicitor.

The present course is amply justified by past experience. The Chicago House Wrecking Co. have annually given us four of the largest Farm Paper Advertising Contracts ever made—the first and second for $40,000; then the third $52,000; and now the largest Farm Paper Contract ever made, proving by actual live, up-to-date facts to reach the pocketbook of the world—the American farmer—as given. Hence this

Their 4th Contract With These Leaders of Agriculture

ORANGE JUDD WEEKLIES:

FARMER, Chicago.

NORTHWEST FARMSTEAD, Minneapolis, Minn.

AMERICAN AGRICULTURIST, New York City.

NEW ENGLAND HOMESTEAD, Springfield, Mass.

FARM AND HOME, Western Edition, Eastern Edition

THE BUSHMAN'S SUCCESSFUL FARMER

The National Farm Power

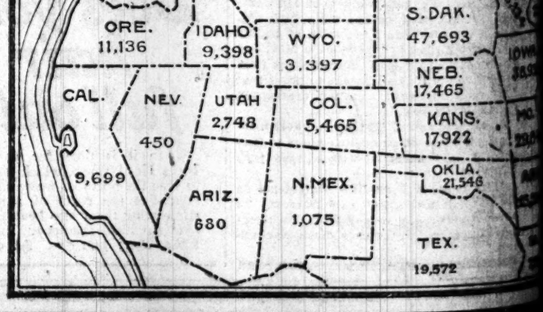

Combined Circulation Over 1,000,000 Homes of the National Farm Power

Building now in Course of Construction.

The Chicago House Wrecking Company

The history of American Business is replete with instances of rapid and giant-like development, but none of them reads more like a romance than does the story of the business growth of the Chicago House Wrecking Company. This company was organized in 1893 and shortly thereafter came into prominent public notice by purchasing outright, wrecking and removing the great Chicago Columbian Exposition at its close. From the date of its organization the business of the company has been one continuous advance—each year making a tremendous gain over the preceding one.

$2,000,000.00 Capital

Today the capital stock of this company is two million dollars and its volume of business mounts up into the millions annually. In short, the Chicago House Wrecking Company can now truthfully lay claim to the distinction of being one of the largest commercial institutions in the world.

Plant Covering 40 Acres, Employing Over 1,000 People

The company's plant, consisting of its general offices, display and sales rooms and enormous warehouses, covers thirty-five acres and is located at West 35th and Iron Streets. In this plant over one thousand people are given regular employment.

Nature of the Business

The business of this company consists of the purchase and sale of general stocks of brand new, high grade merchandise of every conceivable kind. The various stocks are secured at Sheriffs', Manufacturers', Receivers' and other forced sales, and since such stocks are usually disposed of in bulk at sacrifice prices the company is in a position to sell the goods to their customers for considerably less than the usual retail price for merchandise of similar quality.

The range of merchandise and supplies sold by this company covers practically everything under the sun, including furniture, rugs, stoves and household articles of every kind and description; clothing and furnishing goods for men, women and children; groceries, machinery and equipment for the largest as well as the smallest needs; building material for every purpose, whether for the construction of an office building, hotel, church, hall, home, barn, garage, corn crib or hen house; structural iron material for bridge construction and other structural purposes; plumbing material and heating apparatus of every kind.

In a general way the business is of a mail order character, secured directly through the mails by means of advertising—no salesmen or representatives of any kind being employed to solicit trade. In addition to the mail order customers, many thousands of buyers annually visit the company's headquarters and make their purchases from the goods there on display in the immense salesrooms.

DEPARTMENTS

There is such a wide diversity in the character of the various lines of merchandise carried that in order to facilitate the handling of orders, the business has been divided into thirty great departments as follows:

1. Furniture.
2. Wire and Fencing.
3. Belting, Hose, Etc.
4. Hardware.
5. Plumbing Material.
6. Iron Pipe.
7. Steel and Iron Covering.
8. Machinery.
9. Rope.
10. Millwork.
11. Sewing Machines.
12. Boilers and Smokestacks.
13. Ready Roofing.
14. Harness and Vehicles.
15. Groceries.
16. Sporting Goods.
17. Heating Apparatus.
18. Structural Iron.
19. Wall Paper, Stationery, Queensware, Books, Bee Supplies, Etc.
20. Floor Covering.
21. Fittings and Valves.
22. Lumber.
23. Architectural Dept.
24. Dry Goods, Notions, Etc.
25. Clothing, Trunks, Valises.
26. Shoes for Men, Women and Children.
27. Ladies' Wearing Apparel.
28. Jewelry.
29. Men's Furnishings, Hats and Caps.
30. Notions.

Each of these departments is in charge of a competent manager who has a thorough and practical knowledge of his particular line.

Supplementary to the extensive advertising done by the company, they issue an enormous amount of literature devoted to their various lines of merchandise. A catalog of 1,000 pages is published and distributed broadcast, besides some twenty-five or more special catalogs featuring the various departments. A vast amount of literature is devoted to the sale of complete houses made of brand new, first class material and to Home Building and Architectural Plans. Another line heavily advertised and catalogued is that of Furniture and Household Goods, Rugs, both Domestic and Oriental, and everything needed to equip or furnish complete a home, club house, hotel or restaurant. This is mentioned merely as indicative of the wide scope of this company's commercial activities.

The Chicago House Wrecking Company spends more money for advertising in agricultural papers than any other concern in the world. This contract with the Orange Judd Weeklies, Farm & Home and Dakota Farmer, is a fair example of the company's faith in the value and efficiency of printer's ink wisely used. They recognize the necessity of reaching the better class of farmers and they realize that this can be done most effectively and most economically through the farm publications of the better class. Hence it is that the farm publications, above mentioned, constituting the National Farm Power, enjoy a very large percentage of this company's advertising appropriation.

The Chicago House Wrecking Company, these farm papers and the American Farmer form a quality triangle—the first supreme in the quality of its merchandise; these six farm papers having "quality" circulation among the very best class of farmers; and the American farmer, who is recognized as being the most discriminating buyer of quality in the United States, demanding and having the money to pay for the best quality in the merchandise he buys, as well as the best quality of reading matter in the agricultural papers he subscribes for.

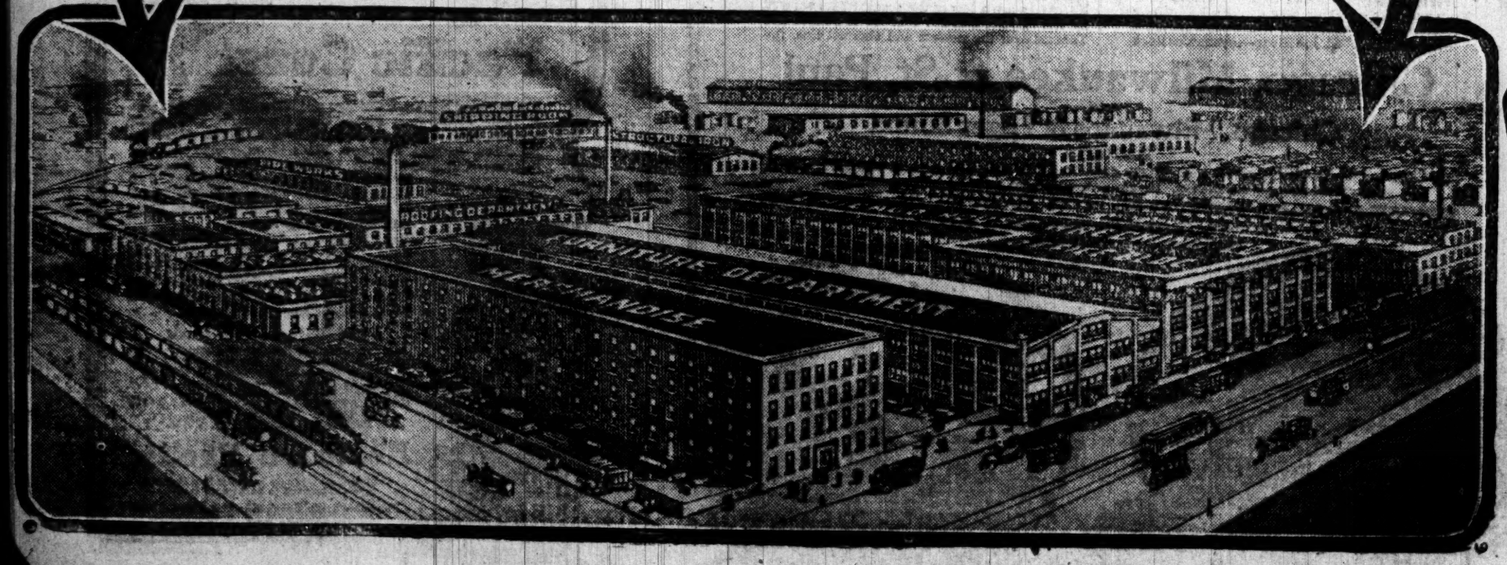

vertising Contract Ever Made

EKLIES FARM & HOME, DAKOTA FARMER

ublications fo ser expects large returns. The f advertisin dvertiser represented on these pages ch the adver but one of many merchandising successes developed through the liberal use of the Orange Judd Weeklies, Farm and Home and Dakota Farmer. Their glorious success fully warrants the placing of this, the largest farm paper advertising contract ever made

COMPA , the Largest Farm Paper Advertisers in the World

s concern reads ed by the progressive money-making who reads and believes in these powerinfluential farm papers religiously. a result, for the ensuing campaign, this n finds it profitable to use a total of

Represe g an Expenditure of 5,000

ntract is not the re- ered by the over- ,000; and now the present contract amounting to the largest Farm Paper Advertising Contract ide, proving by actual visible, *bankable* results that al live, up-to-date farm papers are the best medium to reach the pocket book of the greatest market in world—the American farmer—and no better reason given. Hence this

past experience. e annually given us sing Contracts ever ; then the third

h Contract

ders of gricultural Pres

KLIES: PHELPS PUBLISHING CO.

HOMESTEAD FARM AND HOME
Western Edition, Springfield, Mass.
apolis, Minn. FARM AND HOME
Eastern Edition, Springfield, Mass.
THE BUSHNELL COMPANY.
HOMESTEAD
ield, Mass. DAKOTA FARMER Aberdeen, S. Dak.
THE BUSHNELL CO.

ona arm Power

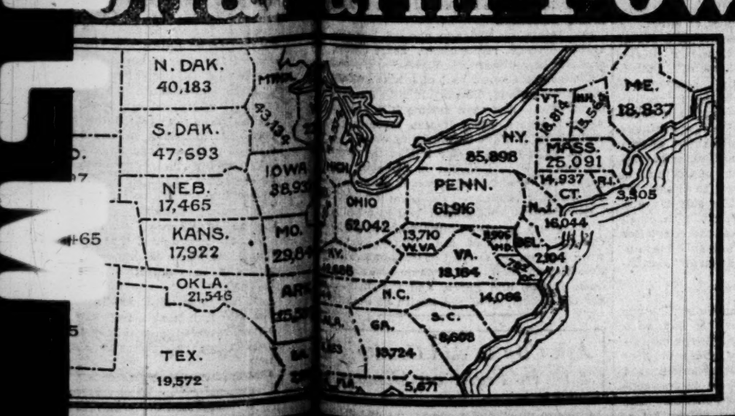

irculat Over 1,000,000

s of the N nal Farm Power

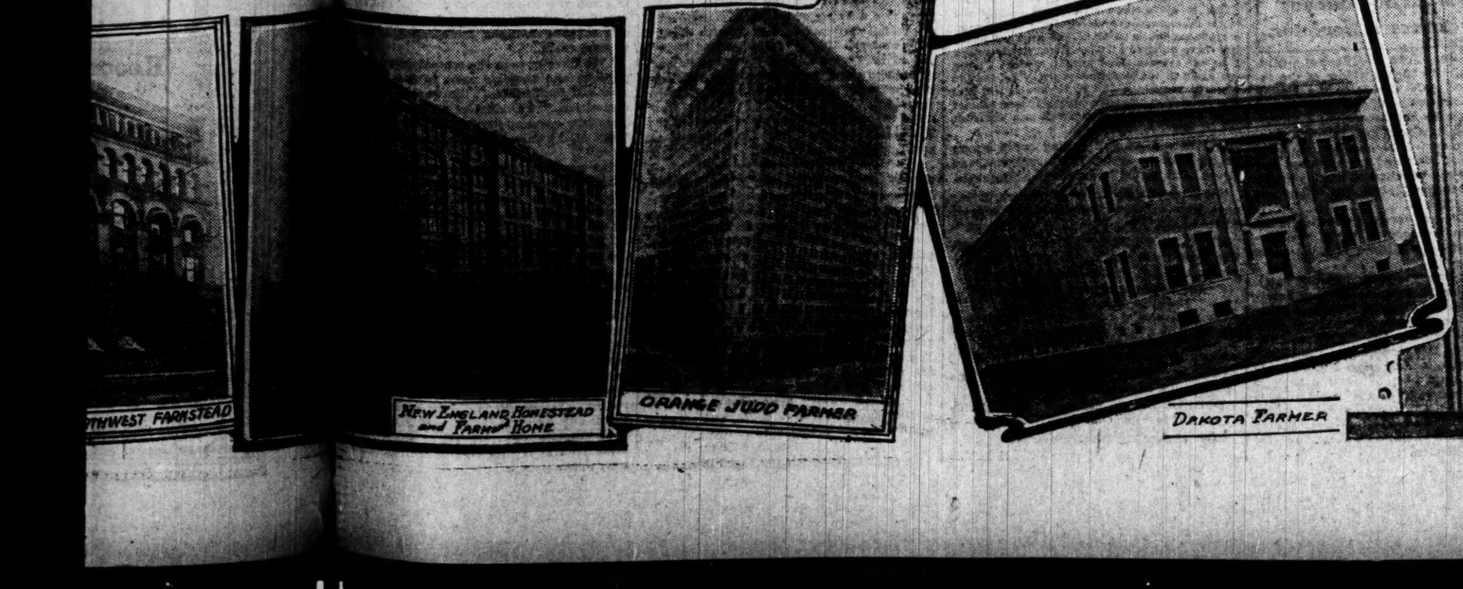

A Proven Reputation As Producers

These publications have proven their right to their reputation of being the greatest producers year in and out in the agricultural field.

Take up the different publications that form this group—look them over—look at the news matter—the educational matter—the real help to progressive up-to-date farmers and their very atmosphere will prove to you that they appeal to the wide-awake prosperous farmer—the real man who has money to spend.

It will also give you, Mr. Advertiser, an indication of the vast influence these incomparable mediums have with the farmer.

They Reach Farmers Who Have Real Money

For this reason the advertiser who has a meritorious article and who uses big space in these farm papers and remains there year after year, in good times and bad times, succeeds. His contract becomes bigger and bigger until finally he often finds the lion's share of his entire appropriation can be most judiciously and economically spent in the Orange Judd weeklies, Farm and Home, and Dakota Farmer, because they represent the most fertile field that can be found in the agricultural world.

A Meritorious Article Will Succeed

You can't fail if your article is right—if it can be used on a farm—if you advertise in these leaders. The enormous contracts given by the shrewdest analyzers of space value in the commercial world to this group of farm publications are proof of their high standing, and the sincerity in which the readers accept as truth the things appearing in their columns.

The Chicago Tribune.

THE WORLD'S GREATEST NEWSPAPER

FOUNDED JUNE 10, 1847.

ENTERED AS SECOND CLASS MATTER JUNE 8, 1906, AT THE POSTOFFICE AT CHICAGO, ILL., UNDER ACT OF MARCH 3, 1879.

All unsolicited manuscripts, articles, letters, and pictures sent to "The Tribune" are sent at the owner's risk, and The Tribune company expressly repudiates any liability or responsibility for their safe custody or return.

CIRCULATION.

For the month of May, 1912.

Daily average, exceeding....210,000

Sunday average, exceeding...250,000

THURSDAY, JUNE 6, 1912.

HUMANITY IN THE CONGO.

The great light of reform is touching the dark places of the Congo. A dispatch from Consul Lamont at Boma to Sir Edward Grey, the British foreign minister, reports new laws affecting the natives, and quotes one dealing with punishment.

Flogging is limited to twelve strokes, old men, the sick, women, and children being entirely exempted, and if fainting or the appearance of a wound supervenes as the result, the application of further punishment is forbidden.

Only able bodied men have to stand the lash, and if they do not like it they have the privilege of fainting and avoiding some of the strokes. Reform certainly is entering the Congo.

MR. O'MALLEY'S NEW TRIUMPH.

If Mr. John F. O'Malley were not so conspicuously devoted to good works and the cause of progressive citizenship there would be a fear that the "Jefferson club" which he is establishing to "rival Tammany" would turn out to be a gambling joint. Mr. O'Malley's reputation is a guaranty against this.

Mr. O'Malley's remarks also are reassuring:

"Yes," he said, "I and some of the boys are founding a new political organization. Yes, the lease is in my name and my name was used in the purchase of the furniture. Some one's name had to be used to make the transaction legal, you know."

We feel certain that Mr. O'Malley will continue the use of his name, if not to "make it legal," at least to make it safe.

CONSPIRACIES.

There's a familiar odor about the latest development in the Oregon land fraud cases. The prosecution was a conspiracy. In these days there never is a conspiracy against the state, against its people, or against its laws. All the Guy Fawkeses unaccountably, miraculously, obtain commissions as prosecuting authorities before they take up with stratagems and plots.

The Oregon story setting forth that Willard N. Jones was convicted by unfair and improper methods and that the whole prosecution was directed towards the breaking up of the "Mitchell faction" in the Republican party so impressed President Taft that an unconditional pardon has been granted. No doubt the president has convinced himself as to the facts.

Noting a possible exception in this Oregon case, it may yet be pointed out that somewhere between the police station and the criminal court all men become innocent.

IN WANTON WATERS.

The self-denying, hardy, and ascetic members of the United States senate will be the ruin of the Babylonish baths of that deliberate body before they cease their assaults upon such wantonness. The Hon. John Sharp Williams knows the mind of the plain people on such subjects. He knows that in and about Benton, Miss., when a Jeffersonian has a "tub" he takes the wash boiler, the wash tub, and a cake of yellow laundry soap.

Mr. Williams knows there will be mutterings when the Jeffersonians learn that it costs $6 to bathe a senator. For that sum the Jeffersonians could paint the house, whitewash the fences, and polish up the prize winning Poland-China for the state fair.

Mr. Williams knew the effectiveness of the argument, but it was not scrupulous of him to picture the senators as splashing around in wanton waters as if life in Washington were all revelry and six dollar baths.

BEING A HERO.

Some of the testiness and impatience caused by the journalistic disposition to make a "hero" out of every man fortunate or unfortunate enough to have his name mentioned six times in any account of an accident in which lives are lost or saved is not without good excuse.

Capt. Rostron of the Carpathia can be justified as a "hero." Certainly he was a "prominent or central figure in a remarkable action or event" and as such he becomes philologically a "hero."

It may be sinful of the lexicographers to permit this, but they do not demand that "heroism" be limited to "men of distinguished valor, intrepidity, or enterprise in danger." A man can become a hero without lifting a finger, by suddenly finding himself in a vortex, with a number of things whirling around him.

If Wil'um Barnes Jr. of New York keeps on talking he may find himself the "central figure in a remarkable event." Occasional flashes from Oyster Bay indicate this probability. In such a case Wil'um will be a hero.

INCREASING TAXES.

The taxpayer may well feel uneasy as he receives his constantly growing tax bills. Greater demands for money are made every year, and nothing is being done to save money by greater efficiency.

For this the people may blame themselves in part for their rejection of the new city charter in 1906. To a greater extent they may blame their representatives in the county, sanitary district, and the city. None of these are making any adequate effort toward economy.

The sanitary district could have reduced the cost of power and light alone to the extent of $1,000,000 a year, but sacrificed the public interest to spoils politics.

The city could have brought about this economy were it not for the continuing indisposition of the city engineers to do anything which would reduce the amount of coal purchased by the city. They discourage the increased use of water power. Nor will they imitate the Commonwealth Edison company and install up to date machinery.

The county government has neither system, administration, nor common honesty. It wastes money at the spigot and wastes money at the bunghole.

The taxpayer should find some adequate means to compel retrenchment of business methods if he would not have all his property go for taxes.

"PURE POLITICAL BRIGANDAGE."

The Republican Dick Turpins of Ohio have stolen that state's six delegates at large from Col. Roosevelt—and also from the people of that commonwealth—and handed them to President Taft.

It is a legal axiom that in cases of larceny, where the goods come with a known taint, the receiver is as bad as the thief.

In this case there can be no claim of lack of knowledge, no hiding behind the assumption of clean hands receiving dirty articles, no plea in abatement. The goods are dirty, corrupt. The men who filched them knew they were stealing and the beneficiary was neither in ignorance of the character of the goods nor of the plans of the highwaymen who robbed their fellow citizens.

Over 80,000 was the popular majority given to Theodore Roosevelt by the home state of William Howard Taft. He secured thirty-five out of the forty-two district delegates. The people registered their choice and thought they were registering their will. Poor deluded fools! Adroit manipulation of county and state conventions; changing of rules to prevent freedom of action by delegates; cynical, brazen disregard of the mandate from the ballot box; the steam roller manned by pay roll patriots, and—Ohio sends its six delegates at large to Chicago!

What the people of Ohio think of the men who did this dirty work they doubtless will show when a chance comes to take a whack at their political skulls. Retribution can safely be left to the outraged citizens of the state.

But the affair has a larger, broader aspect. It may be intended as an object lesson to the Republican national committee, which today begins the hearing of contests. It may be the "signal" from the manager's bench. It may be an attempt to hearten up those of the "old guard," who, since Illinois, Pennsylvania, and New Jersey, have been wondering if, after all, it is wise to commit harakari simply because their titular lord seems bent on suicide and wants to take a lot of friends with him.

If it is a hint, if it is a signal, it is a poor hint and a misleading signal. Commercial thieves sometimes escape the penitentiary, political crooks in years gone by have "got away with it" so often that honesty has had no attraction for them. The times are changing, gentlemen. Honesty always has been the best policy; today it is getting to be the safe policy.

No man dodging down the street with a stolen delegation under his coat is going to make much of a race. Before he has run very far the people will be at his heels and they will be shouting, "Stop, thief!"

That's the plain English of the situation, gentlemen of the Republican national committee. That, and nothing more—or less.

SENATOR KERN has inspected that res adjudicata thing and he finds it full of blow holes.

REFUSING to listen to the advice of his friends, Lorimer intends to stand up in the presence of the senate and pity himself for several consecutive hours.

SOMETHING more serious and disturbing than the vagaries of a profligate king seems to have broken loose in Belgium this time.

NEW YORKERS who see no good reason for the high price of beef are said to be taking enthusiastically to a diet of fish. Cheer up, brethren; every day will be Friday by and by.

PICKPOCKETS have made a promising beginning on National Committeeman Loose of Utah, but they must not expect that every man who comes to Chicago within the next week or two on political business will have $1,000 in his pocketbook.

IT is not likely that any case of "brigandage" will be reported from South Dakota. The administration has no Brother Charley out there.

WE trust that Miss Russell, our beauty expert, will welcome Dr. Evans as an able collaborator in the great work of exterminating blackheads.

A FEW judicial spankings, laid on with an unsparing hand, have taught a lot of hoodlums that when they jerk a newspaper out of a purchaser's hand and tear it to bits they are electioneering for trouble.

IT seems to be impossible to administer the affairs of Chicago and Cook county without the guiding intellect of a Kuflewski.

NO, THE convention to be held here week after next will not indorse the political record of the junior senator from Illinois.

BUT IT WON'T HAPPEN.

Chicago, June 4.—Editor of The Tribune.]—If, notwithstanding the express repudiation of Mr. Taft's candidacy in nearly every state where the people have had a chance to express their preference by a presidential primary, the Republican national convention shall, by strong arm methods, place him in nomination, why not give the people a chance to recall the decision?

This is an appeal to a higher court, a strictly constitutional method of procedure, as well as an admirable illustration of the working of Mr. Roosevelt's theory of the recall applied to practical politics, where it is needed even more than in the interpretation of the laws.

Theodore Roosevelt has already been nominated by the Republican voters. The nomination of Mr. Taft by the convention in the face of the instruction of the electors is a bolt from the party. If this should happen let it be put in its true light.

This action would make the recall the keynote of the campaign. It represents the people's right to undo something that by misrepresentation or fraud has not been done right and to properly reprimand its servants who willfully misconstrue or pervert explicit instructions.

GEORGE A. ROGERS,
8471 Bosworth avenue.

How to Keep Well.
By Dr. W. A. Evans.

Questions pertinent to hygiene, sanitation, and prevention of disease, if matters of general interest, will be answered in this column. Where space will not permit or the subject is not suitable letters will be personally answered, subject to proper limitations and where a stamped addressed envelope is inclosed. Dr. Evans will not make diagnoses or prescribe for individual diseases. Requests for such service cannot be answered.

ECZEMA.

IF one turns to a medical dictionary for the meaning of eczema he finds saltrheum and tetter given as synonyms, and then follows a definition which allows room for almost every skin disease. Stedman's dictionary gives twenty different kinds of eczema.

Now, it is a well recognized fact that, where there are many cures for a disease there are no cures. Nature and nursing do the curing, sometimes aided by the cure, sometimes hindered by it.

Whenever one finds a shotgun disease he is not dealing with one disease, but with a group. For instance, whenever catarrh is spoken of any one of a dozen conditions may be meant. It follows that there is no catarrh and there are no "catarrh cures," advertisements to the contrary, notwithstanding.

There are scores of diseases called eczema and scores of eczema cures. Occasionally somebody having a particular kind of skin disease and calling it eczema, happening to hit upon a cure for his particular disease, can thank his stars, for his luck is with him. He has won in playing a game where the odds were as much against him as in keno.

There is no clear cut disease known as eczema, though there is a certain group of skin changes that are known as eczematous and often as eczema. Eczema is a condition in which there is inflammation of the skin characterized by something wrong in the dead layer. This layer breaks up into a soapy, greasy mass, or it macerates and falls away exposing sensitive nerves and allowing some of the tissue juices to ooze through.

But, however striking the skin changes may be, the trouble lies back of there. The skin is the telephone bell which rings to announce a condition at the other end of the line. The bell rings in the skin, but the impulse which rings it and the cause which talks are elsewhere. If the bell were not there then it could not ring—the skin is a contributing factor—but the battery, the initiative, the starting cause is elsewhere.

Eczema on a baby's head calls for just enough local treatment to prevent local aggravation. The fundamental treatment is to be directed toward the baby's digestion and nourishment. The same is true of eczema in grown people. So much local treatment should be given as is necessary to prevent local aggravation. In so far as possible, the unduly exposed cells of the true skin must be protected from being harmed by maceration, by absorption, or rancid fats, or decomposition, or bacteria, or by irritation of the nerves. But these are of secondary importance. The essential is to remove the basic trouble—the constipation, the gout, the indigestion, the perverted chemistry, the wrong habits, the nervous basis.

Almost without exception, the doctor who takes off his coat and digs will find a cause for eczema in every case, and, almost without exception, the patient who carries out directions persistently enough will be cured. But "over and over the story ending as he began"—it is not a blood disease.

LET THE BABY SLEEP.

Young Mother writes: "Should a baby about 3 months old be permitted to sleep six or seven hours at night without nursing? Does a combined alcohol and sweet oil rubbing after each night's bath do any good to the child? What rubbing do you recommend, if any?"

REPLY.

1. Let the baby sleep as long as he will. If he will go seven hours at night between feedings at 3 months old, by all means allow him to do so.
2. Do not use alcohol and sweet oil. Bathe with water and soap. If there is a tendency to chafe, use a dusting powder, otherwise not.

REMOVAL OF TAPE WORM.

J. M. C. writes: "Can a person who has been troubled with a tape worm from childhood to 19 years of age get rid of the tape worm without undergoing an operation?"

REPLY.

Yes. Proper medicine is effective. If the case is obstinate, stay in a hospital while taking treatment. No operation is of any service.

PSORIASIS.

W. P. S. writes: "What is the cause of psoriasis? Are warm salt water baths beneficial? What should the treatment be?"

REPLY.

1. The cause of psoriasis is not known.
2. Yes.
3. Persisting treatment by a skin specialist will benefit most of the cases and will cause the eruption to disappear from many. The eruption is apt to come back. Self-treatment does not accomplish much in this obstinate disease.

PAINS IN THE HIP.

WORRIED writes: "Some time ago I struck my left hip by falling against a door knob. The bruise was sore, though not large. I applied arnica without any apparent relief. Lately when I throw my entire weight on my left side my left hip and near the spine pains me."

REPLY.

You may have tuberculosis of the hip. Following an injury, it sometimes comes on just as insidiously as described by you. Get competent medical advice. If it is tubercular, have it treated before deformity has ensued. If it is not diseased, quit worrying.

RINGS BEFORE THE EYES.

J. S. R. writes: "I have been annoyed by small rings and double lines in front of my eyes. They flow in front of my sight. There is one set of rings within a double line, and whenever I look on white objects I always see this as a large spot dancing in front of me. What must I do to get rid of these?"

REPLY.

There is nothing that you can do. No harm will come from them. Pay no attention. They will never injure your sight.

GRAVES' DISEASE.

J. L. T. writes: "Kindly explain what Graves' disease is, its cause, symptoms, and general course. Is it related to heart disease? Can it be cured?"

REPLY.

Graves' disease is that form of goiter in which the eyes bulge. I wrote something about it in "The Sunday Tribune" of May 19. One of the important symptoms is an irregular and highly nervous heart. My advice to you is to consult the best available physician and abide by his advice.

Illinois Leads States in Protecting Workers.

[BY A STAFF CORRESPONDENT.]

Washington, D. C., June 5.—[Special.]—Members of the International Association of Factory Inspectors, now in annual convention here, are hopeful of accomplishing much by their influence to obtain the passage of the workmen's compensation bill.

Illinois is recognized as having improved more than any other state the protective conditions in its factories.

Edgar T. Davies of hiCcago, chief inspector of Illinois, is president of the association. Other Illinois delegates are J. Martin Patterson, W. Price, Dr. Harold K. Gibson, John Fitzsimmons, and Mack Jordan of Chicago; A. L. Van Ness of Bloomington, Rube Hamilton of Moline.

"I predict that in the future this will become one of the most important fields of legislation," said Mr. Davies today. "The first step in the right direction was taken when the prohibitive tax was placed upon white phosphorus matches, but there is still great room for improvement.

"The annual death rate from occupational diseases is appalling. The stupendous ignorance of this national menace is the only thing that permits the continuance of the present deplorable conditions. As soon as congress realizes how urgent legislation is it cannot help providing it. And it is the intention of this association to provide this information."

President Davies reported to the convention an outline of the duties performed by the state factory inspectors in Illinois.

"I am pleased to report," he said, "that we have reduced child labor so that there are now only fifteen children to the 1,000 employés in the state. This low percentage of 1.5, I believe, is the lowest percentage of child labor of any large industrial state in the union."

He made particular mention of the benefits of the woman's ten hour law and of the occupational disease law.

Concerning the latter law he said:

"There is one concern in Chicago which as recently as last September reported seventy-three cases of lead poisoning from its plant. The department has made numerous visits to this plant and issued extensive orders under the occupational disease law, the compliance with which brought about remarkably improved conditions, and I am pleased to report that this plant has not had a case of lead poisoning in the last three months.

"I am referring to the Pullman Car company, and I would be neglectful of the spirit of justice if I did not take advantage of this opportunity to pay to this company the highest compliment for the earnest and sincere efforts which it has made, and made willingly, to provide for its employés all the necessary improvements to secure to such employés protection to their health. It has expended large sums of money in making changes and installing new and modern systems for the reduction of the hazards of occupational diseases, and has gone so far as to provide a department to take care of this need.

At the convention rooms in the Shoreham hotel here exhibits are displayed of new devices to prevent injury and death to workers in the industrial arts. The examples of protective devices used in the Illinois factories are among the most numerous and important.

NAMED EDDY ADMINISTRATOR.

Concord, N. H., June 5.—Josiah E. Fernald of Concord today was appointed administrator of the estate of Mrs. Mary Baker G. Eddy, founder of the Christian Science church, to succeed Henry M. Baker of Bow.

Special Parks Board Plans New System.

A new system of administration for the work of the special parks commission will be devised as the result of the city civil service commission's report following the recent investigation of small parks affairs wherein it was shown the accounts were short more than $6,000. The report, which contained criticism of former business methods, was considered at a meeting of the special parks commission yesterday.

It is planned to centralize the business management of the special parks system under one chief executive officer and the positions of city forester and superintendent are to be studied with a view to consolidation. A committee was appointed to consider a plan of reorganization. It includes Chairman Bellfuss, Ald. Capitain, Schultz, Hansen, and Special Park Commissioners Jens Jensen, J. B. McFatrich, and Peter S. Goodman.

The civil service report makes these recommendations:

"That the ordinance governing this body be so amended so as to create an executive position, the holder of which will be responsible to the commission for all the details of administration, and to whom the heads of the various divisions will be subordinate.

"That a study of the duties of the positions of secretary, superintendent of parks, superintendent of playgrounds, and city forester be made with a view of effecting consolidation.

"That steps be taken to recover the additional shortage disclosed by the investigation."

Commissioner Charles Bock obtained the commission's consent to allow young men and boys to play baseball in Winnemac park at Foster avenue and North Robey street. Six baseball diamonds will be laid out.

Ald. Hazen was allowed the privilege of having a band stand constructed in Holden park. Several citizens of the neighborhood have subscribed for the expense.

The Rev. Julius Rappaport appeared before the commission to ask why there was no public playground in the Fifteenth ward, of which Ald. Bellfuss is a resident. The alderman said he had been too modest to ask for a playground for his own ward when others had needed them so badly, but added that plans had been started to acquire one. The Rev. Mr. Rappaport suggested that Wicker park be turned into a playground. This suggestion will be taken up.

Widow of Saint-Gaudens Criticises a Sculptor.

Boston, Mass., June 5.—[Special.]—Mrs. Augustus Saint-Gaudens, widow of the famous sculptor, paid a visit to the Boston chamber of commerce this morning. Armed with photographs and accompanied by Mr. and Mrs. Albert Green and James A. McKibben, secretary of the chamber, she went to the reading room and there viewed and criticised the reproduction of her husband's statue of Abraham Lincoln, the original of which is in Chicago.

The reproduction, recently unveiled in the member's reading room of the local chamber, was made by George E. Ganiere of Chicago.

"Mr. Saint-Gaudens never did work which looked like that," was one of Mrs. Saint-Gaudens' first remarks, as she gazed critically from the photographs of the original statue to the reproduction. "Everything is exaggerated in this reproduction. The chair is out of proportion, the poise of the head is wrong, the hand bent behind the back is wrong; even the name is wrong. Saint-Gaudens' name, instead of being spelled out with a hyphen, is abbreviated as 'St. Gaudens' on the reproduction."

A LINE-O'-TYPE OR TWO.

Same Tune.

Hear ye the song of the Tokyo Kokumin;
List to our rimes as we seize 'em and poke 'em in.
Gaze at our jaws and the splinters we've broke 'em in.
Trying to sing of the Tokyo Kokumin—
Tokyo, tokyo, jokyo Kokumin,
Pokyo, soakyo, chokyo Kokumin.

POLLY.

But the niftiest sheet that I've run across yet,
Is the breezy and newsy old Holland Grondwet,
Though Holland is dry, it's a two to one bet
There's schnapps at the home of the Holland Grondwet.

J. C. B.

DID you ever dip into the sprightly works of Mr. Bacon? We opened his essays the other evening, read one paragraph, and woke with a start an hour later.

CONGRESS is asked to investigate Chief Moore of the weather bureau because he "has made false statements to congress." How about his false statements to the public?

THE GAME IN WEST VIRGINIA.

The Broaddus baseball team journeyed to Fairmont last Friday, where they played the Fairmont Normal team, defeating them 10-9. Some of the spectators kept score cards, and not understanding baseball, marked three runs for the Normal which did not count. These people insisted that the score was 12-10 in favor of the Normal, but the Umpire said the score must stand as on the official score card, which gives the victory to Broaddus.

OUR revered executive ran third in South Dakota. But it must be conceded that he is a warm favorite in Democratic states. [Business of conceding it.]

Repetitions of History.

Sir: He was "a man by no means stupid, but distinguished rather for a flood of words than for the weight of his ideas; a lover of oddity, eager for novelty, the kind of man whose talents lead to the making of hegesies and of schisms—for he said that clergymen having property, bishops having regalia, and monks having possessions could in nowise be saved."

The time is the twelfth century, place Rome; the man referred to, Arnold of Brescia. His enemy, Otto of Freising, is writing of him. All of which goes to show that the habits of thought of a certain class of people have changed in no essential particular during all these centuries. Substitute for the references to the Church of Rome, references to public officials of all kinds, and whom do we hear? V. C.

"IT appears that C. Bossie is dairy inspector here in Omaha," communicates J. L. F. Yes; it has appeared several times.

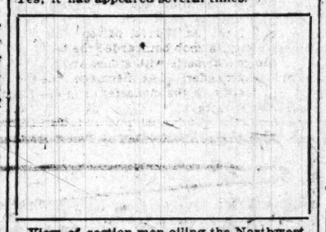

View of section men oiling the Northwestern's roadbed between Chicago and Glencoe. The photograph was taken just south of Hubbard Woods. The good looking gentleman on the left, watching the work, is Mr. Arthur Jones, the popular treasurer of the road.

UNDER the heading "How to Earn Money in Odd Moments," a Galesburg lady contributes "Keeping boarders."

YOU MIGHT TRY UNSCRAMBLING THIS.

[From the Zephyr Hills, Fla., Colonist.]

We believe, without the consent of any body on earth, that Prof. Sanders should be elected county superintendent of public instruction. Because he is the only absolutely qualified person in the race. It is our policy to love all men and our judgment to deal justice alike to them. A weakling sees not over the barrier of self-interest, a strong man is the noblest work of the creator and is essentially honest. He sees and realizes his own deficiencies, and is a tower of strength because thereof. If the voter lay the ax to the root of the only God given vehicle for his offsprings success, how can he expect a greater of the son than he is himself, which is an inherent desire. With prejudice toward none, with charity for all, select for your alma mater, for the guiding star of your children, the man whom none can question his ability, his integrity or his qualifications.

ALTHOUGH T. R. carried Ohio by 30,000, more or less, Mr. Taft will accept any and all delegates and no questions asked. The Ohio electorate appears to be Mr. Taft's notion of zero in intelligence. He should know. He hails from there.

Identified.

Rudolph: "I am the man who carries the aluminum comb in his vest pocket and offers it to his friends."

A. T. N.: "I am the girl who gave up a stenographic career for a kitchenette."

L. W. C.: "I am the man who lost my strap Sunday when I reached for my nickel."

O. A. B.: "I am the girl whose friends have all gone back on her because she always has a bunch of tickets for amateur theatricals to sell."

E. R.: "I am the girl who has not been identified."

L. LEIKEL runs a market in Shawano, Wis. First name Luke?

HEARD BY J. H. IN AN EVANSTON AVE. CAR.

"I never wear any in the summer. It's cooler without them, and nobody knows the difference."

"MR. TAFT should begin looking around for a new pasture for his cow, as he won't have the use of the White House lawn next year."—Emporia Gazette.

No matter what happens at the convention.

"The Second Post."

[Received by a Bloomington lawyer.]

Dear Sir:—Replying to your favor of the 8th, written in behalf of our esteemed friend, ——— that is indepted to us for the great sum of $3.70 cents. The matter is so small in fact so contemptable dirty, and to think that a lawyer and business man that enjoyed college training will get together and try to advise the complainent whos property the machine is while its at the express office.

A machine shipped by us to a purchaser is our property until he has accepted the same and our invoice shows the terms and having given Mr. ——— the exceptional priveledge of returning the same shows our unbounded confidence in manhoodand very seldom do we get mixed up with so small minded people and when we do you with understand our disgust, so you will pardon this letter, as we will soon forget it. What damm fools we must be, pay for materials labor printing advertising special machinery and carry machines in stock travel all over the country and let the druggists use our machines obtaining thereby a profit and when its broke and damaged which may have occurred at there store, simply return it at our expense. Dont jump in the lake. I'll see you again in the meantime you may get the 3.70 cents or possibly a $5 bill, anyhow it will give you an idea of the respect businessmen have of some lawyers that cling to small men and suck out an existence. Yours.

WE note a wantad calling for a strong young man for a "milk dairy" on Penn street. One would expect to find cows there.

"WE make a specialty of hunters during open Season," advertises Landlord Berg of Three Lakes, Wis. With B. P. for dessert.

MR. GAMBLE seems to have got his, too. The people are handing it to the Lorimer senators as fast as they can get to them.

NOT RAPPING WINNIPEG SOCIETY.

[From the Winnipeg Free Press.]

The gentleman at the house said further that Mr. Galbraith was a quiet and strictly sober young man, and for this reason he had become acquainted with but few people in Winnipeg.

ONE of life's little compensations: One can always buy an Interosh.

DOUBLE Zero in names is claimed for O. Circle of Marcola, Ore.

GOT change for an L transfer?

B. L. T.

THE FRIEND OF THE PEOPLE.

A HOME FOR THE GARBAGE CAN.

Chicago, May 29.—[To the Friend of the People.]—Everybody knows the insanitary conditions of most garbage retainers, and a great many people would be desirous of bettering these conditions if they knew of a practical solution to the problem.

Solutions very often come from a suggestion. I have studied this problem not only in Chicago but in other cities in which sanitary conditions are urged by the authorities. After careful investigation of the matter my suggestion would be the following:

That a small vault be prepared of reinforced concrete or steel and lowered into the ground in the back yard near the gate, leaving about one foot above ground. This vault would set on a bed of gravel about one foot deep and have a drain hole in the bottom so as to allow any liquid that might accumulate to pass out and also serve for that purpose in washing out the vault with water. The vault would be provided with a steel waterproof cover and a small screened ventilating hole near the top. A covered domestic size garbage pail could be kept in a vault of this kind until collected with little danger of harboring rats, flies, etc., and from scattering garbage about the alley, as is the case with the present receptacles.

I would like to hear other suggestions along this line from our fellow citizens as well as the health department.

CHARLES A. RAGGIO.

GOT HIS TELEPHONE.

Chicago, May 28.—[To the Friend of the People.]—The telephone has been installed today. Thanking you for your prompt and valuable services, I remain,

A. W. KELLER,
9751 West Sixty-fourth place.

PROPERTY OWNERS SHOULD PETITION.

Chicago, May 29.—[To the Friend of the People.]—I wish to be informed how soon Winthrop avenue is to be paved from Loyola university on the south to Albion on the north.

N. P. WEBER.

There has been no movement for this work. The board of local improvements will start proceedings on petition of the property owners or on an order of the council.

ASPHALT FOR THIRTEENTH STREET.

Chicago, June 3.—[To the Friend of the People.]—Kindly advise what plans, if any, are on foot for the proper treatment of Thirteenth street between Central Park avenue and Independence boulevard. The street now is in worse condition than the average country road.

ABRAHAM BLOCK,
3712 West Thirteenth street.

Estimate has been ordered for the paving, with asphalt, of Thirteenth street, from Central Park avenue to Independence boulevard, and public hearing will be held some time next fall. We expect the assessment to be confirmed in time to have the improvement made next year.

EDWARD J. GLACKIN, Secretary.

MISTAKE IN ASSESSMENT.

Chicago, May 29.—[To the Friend of the People.]—In the matter of lots in blocks 8 and 9, Northwest Land association's subdivision, section 14-40-13, assessments were increased last year about 500 per cent, or from $4.50 to $23.70. Lot 42, Rand's subdivision, section 31-37-15, taxes increased from $20 to $80, or 400 per cent.

There has been some activity in the former property, but none in the latter. The latter named lot was worthless a year ago and is still worthless and entirely unsalable.

I have written three letters to the board of assessors asking them if this were not an error, and if so whether it would be possible to correct it for the succeeding three years for which the assessment is supposed to stand. None of my three letters has been replied to. I address you because I have generally get action when I do this.

H. HAMMOND.

In reference to Mr. Hammond's complaint to advise that after a careful investigation find a mistake was made in the valuation against his property, the figures having been arrived at from a piece of ground that was purchased by one of the railroad companies in the vicinity.

I am taking a copy of Mr. Hammond's letter and as soon as the matter is adjusted I will explain to him what change has been made.

CHARLES KRUCKEMEYER,
Board of Assessors.

NO SLUGS FOR PARK TELEPHONE.

Chicago, May 30.—[To the Friend of the People.]—During a recent storm I had occasion to use the telephone in Hamilton park on urgent business. Upon asking for a slug (a nickel first type) I was informed by the park manager that they had been out of slugs for two days, not even having one for an emergency call. This being the case, time within the last six months that I have had the same experience, I would ask the Friend of the People to try and rectify the fault, either on the part of the employés of the south parks or the telephone company.

Where many hundreds of people gather as they do in these small parks for the playgrounds, ball fields, or halls, on many occasions, an urgent call is needed for a doctor or other assistance. With the only public phone within three blocks out of commission the delay is liable to cause considerable trouble.

HAMILTON PARK.

NOTIFY THE FACTORY INSPECTOR.

Chicago, June 3.—[To the Friend of the People.]—Kindly advise me through your columns if the law in regard to the working of women reads eight hours or ten hours per day. I understand some women are being worked over eight hours, employers claiming a ten hour per day law.

A SUBSCRIBER.

The law prohibits the employment of women to work more than ten hours a day. Any violation should be reported to the state factory inspector, 189 West Madison street, Chicago, giving your name and address.

Charles W. Clark Ends His Season in Concert.

BY GLENN DILLARD GUNN.

Charles W. Clark made his last appearance in concert for the present season Tuesday evening in Orchestra hall. Associated with him in the program were the Thomas orchestra, under Arthur Dunham, who made his debut as a conductor on this occasion; Miss Sarah Suttle, pianist, and several young singers just entering upon a professional career. Mr. Clark elected to be heard in the monologue of Hans Sachs from "The Mastersinger." He delivered this imposing lyric declamation with that gorgeous wealth of tone and that finished command of diction that have gained for him his present distinguished position upon the American concert stage.

Mr. Dunham supported the singer with admirable taste and sympathy in this difficult number, and the Thomas men played with care and attention. The young organist and choir leader displayed excellent gifts as a conductor. He knew his scores and knew how to communicate his intentions to the players.

There arose during the concert several situations which an experienced leader would have found trying. Mr. Dunham remained in command all the time. In the orchestral selections, which comprised the overture to Mozart's "Magic Flute," and the minuet and carillon from Bizet's "Suite L'Arlerienne," he developed a fine sense of contrasts, displayed precision in the selection of his tempi and accomplished really brilliant performances with the minimum of effort.

Mr. Clark was heard further in a group of four Debussy songs, which were quite the most remarkable expositions of modern French art which the season has brought to notice. He defines French interpretative ideals as founded upon a restraint and economy of interpretative means, an exquisite refinement of the sensuous beauties of tone and a dramatic sense for sudden and striking climaxes. With so much of worth from which to select it is difficult to choose the most effective moment. The singer seemingly presented all four songs with equal measure of conviction. But the conviction remains that the composer achieved his happiest moment of lyric inspiration in "Mandoline."

Miss Suttle played the Saint-Saëns G minor concerto with dazzling facility and with many refinements of tone and happy oppositions of contrast. The broad, rhapsodic declamation of the first movement was delivered with authority. Poetry and wholesome sentiment spoke in the lyric episodes. The scherzo was a brilliant but dainty bit of virtuosity. In the finale, however, this gifted little artist permitted her facility to tempt her into a tempo quite impossible for the orchestra, which further she lacked the physical strength to sustain with conviction. Like Mr. Clark, she was warmly acclaimed by the public.

Of the several vocal debutantes whom the concert introduced Miss Josephine Lydston made the most satisfying impression. She possesses a voice of unusual warmth and sympathy, well schooled and under admirable control. Hue's "J'ai pleure en Reve" and Mary Turner Salter's "Cry of Rachel" sufficed to show that she is already mistress of a versatile and convincing interpretative faculty.

The concert was given for the benefit of the Business Woman's Educational league. A small audience was present.

SHOW "TRIBUNE" OF MAY 20, '62.

Milwaukee, Wis., June 4.—[Editor of The Tribune.]—We are this day displaying in our main window a copy of THE CHICAGO TRIBUNE of May 20, 1862, in good condition, calling attention thereto on our window signs. Full sheet paper is displayed one day and then reversed the next day, giving people a chance to look at news contained therein. This issue contains the announcement of Potter Palmer, who was then in the grocery business; also the proclamation of President Lincoln on Gen. Hunter. Crowds are swarming at our windows. The paper evidently was discovered in one of our homes here. Eggs, we note, are quoted in the paper of that date at 5 cents a dozen, and potatoes at 10 cents per bushel, etc.

THE A. SPIEGEL CO.,
Wholesale and Retail Druggists.

Chicagoans Prominent at Medical Convention.

BY W. A. EVANS, M. D.

Atlantic City, N. J., June 5.—[Special.]—The second day's session of the American Medical association convention found the crowds in attendance even larger than those of yesterday. Gov. Wilson having departed and President Jacobi having delivered his opening address commending Dean Sumner's position on marriage licenses and pleading for a fairer chance for the babies, the thousands of physicians settled down to the routine work of discussing health and medical questions.

Among more than 100 papers read were a score by Chicago physicians. Dr. L. L. McArthur described a new way to operate on that strange organ, the pituitary body, for the organic disease which makes giantism. The older way to operate was to go in through the nose or the mouth. Dr. McArthur operates through the skull.

Other Chicagoans reading papers were Drs. M. L. Harris, L. J. Davis, J. A. Capps, J. L. Miller, E. C. Rosenow, William Haenhs, H. T. Patrick, L. H. Mettler, T. J. Walton, R. J. Tionen, Casey A. Wood, E. F. Wells, Joseph Brenneman, W. A. Puckner, N. W. Harris, J. B. Murphy, A. D. Bevan, J. A. Abt, and Joseph Eisenstaedt.

Contributing physicians from nearby towns were Drs. D. S. Fairchild, Clinton, Ia.; O. B. Nesbitt, Valparaiso, Ind.; and G. E. Mayo of Rochester, Minn.

Dr. Bass of New Orleans told of having caused pellagra in chickens by feeding them musty cornmeal.

Dr. Davis of Chicago showed how sore throat caused rheumatism, heart disease and Bright's disease.

Dr. Alexis Carrell told of taking a tissue out of an animal, keeping it in cold storage for a while, and then sewing it in another animal, where, after it was properly connected up, it went regularly to work.

Drs. Capps and Miller told of the recent epidemic of sore throat in Chicago. The germ was spread by milk which the authorities thought was pasteurized, but it was not.

Government cooperation will be asked in a campaign to reduce disease among the industrial workers of the country. Papers were read on the subject of temperature and humidity in factories, air impurities such as dust, fumes, and gases, and the effects of air conditions upon the health of workers.

Ask City to Aid County in Fight on Disease.

Chicago must find some means of helping to care for its many cases of contagious disease.

County Commissioner Daniel Hoan and Henry Bailey, warden of the county hospital, appeared yesterday before the city council committee on health and asked that immediate steps be taken to help the county hospital take care of this class of diseases. At present only a single ward in the hospital is given over to contagious diseases, and except for the Isolation hospital, which handles only cases of smallpox, there is no other place to send them.

"We have now in the contagious ward 120 patients and there is room to take care of only 120 comfortably," the warden told the committee. "There are at all times fifty or twenty cases on the waiting list. The majority of the cases are erysipelas and scarlet fever."

The warden added the poor facilities at the county institution for handling contagious cases made it impossible to prevent many patients ill of one disease from contracting others.

"It is a shame Chicago has not more facilities for taking care of contagious diseases," Ald. Nance, chairman of the committee, said, "and it is a matter which should be looked after at once. We ought to do something right away to help out the county institution."

Chairman Nance, Mr. Bailey, and a representative of the city health department were named as a subcommittee to confer with the county authorities and try to make some arrangements whereby larger quarters for contagious disease cases could be obtained. The subcommittee was directed to report back some plan at the meeting of the committee next week.

PEEDERS FACE
NEW 'AUTO COU
dge Stewart Fines Te
fenders in First Day
Special Tribunal.
INIMUM $30 AND C
efendants Warned P
Would Be Doubled on S
ond Appearance.
Thirteen offenders appeared yeste
e Municipal Judge Hugh R. St
e first session of the new court
l of violations of the automob
linances. It was not a lucky day f
chnicality, but not one of the
aped.
None was fined less than $30 and
all, while one man, Earl Thomp
ed for the privilege of riding a m
ined motorcycle at thirty-six mile
e a stretch of the Midway betwe
rkham and Jackson parks.
Nearly all those who appeared to
charge of speeding had been
motorcycle policemen in plain
s were prepared to swear they
ved the suspect with one eye on
edometer.
Offenders Doubtful as to S
None of the violators of the sp
ance was able to say just how fa
en going, although some sugge
liceman had noted the speed he
tching them rather than the spe
ry to keep even.
The judge explained to certain of th
n that he knew no way to make so
derstand what the law was except
em an experience of the penalty f
g it. He told others they migh
e penalty doubled if they appear
in again.
George Goding, 1359 South Avers
as the first man fined in the new
ourt." A. F. Wentzlaff, west par
ole policeman, testified he had
oting three-tenths of a mile and h
ester registered twenty-two miles
ring that time. Goding did not
s going that fast.
"You are fined $30 and costs,"
urt. "If you are brought in he
will be double."
Helmer Wistling, chauffeur for W.
anks, 700 Lincoln parkway, adm
s

...E PEOPLE.

...ISTAKE IN ASSESSMENT.

...go, May 29.—[To the Friend of the ...]—In the matter of lots in blocks ... Northwest Land association's subdi... section 14-40-13, assessments were ...ed last year about 500 per cent, or ...4.50 to $23.70. Lot 42, Rand's sub..., section 31-37-15, taxes increased ...20 to $80, or 400 per cent. ...e has been some activity in the former ...y, but none in the latter. The latter ...lot was worthless a year ago and is ...rthless and entirely unsalable. ...ve written three letters to the board ...ssors asking them if this were not ..., and if so whether it would be pos... correct it for the succeeding three ...or which the assessment is supposed ...d. None of my three letters has been ...to. I address you because I note I ...y get action when I do this.

H. HAMMOND.

...rence to Mr. Hammond's complaint, beg ... that after a careful investigation I ...istake was made in the valuation placed ...is property, the figures having been ar... from a piece of ground that was part ...y one of the railroad companies in that ...

...aking a copy of Mr. Hammond's letter ...oon as the matter is adjusted I will ap... him what change has been made.

CHARLES KRUTCHOFF, Board of Assessors.

...UGS FOR PARK TELEPHONE.

...go, May 30.—[To the Friend of the ...]—During a recent storm I had occa... use the telephone in Hamilton park ...nt business. Upon asking for a ...nickel first type) I was informed by ...k manager that they had been out of ...r two days, not even having one for ...rgency call. This being the third ...thin the last six months that I have ... same experience, I would ask the ... of the People to try and rectify the ...ther on the part of the employes of ...h parks or the telephone company. ...e many hundreds of people gather... ...do in these small parks for the play... ball fields, or halls, on many occa... ...n urgent call is needed for a doctor ... assistance. With the only public ...ithin three blocks out of commission ...y is liable to cause considerable ...

HAMILTON PARK.

...Y THE FACTORY INSPECTOR.

...go, June 3.—[To the Friend of the ...—Kindly advise me through your ... if the law in regard to the work... women reads eight hours or ten ...er day. I understand some are ...orked over eight hours, employes ... a ten hour per day law.

A SUBSCRIBER.

...r prohibits the employment of women ... more than ten hours a day. Any ...should be reported to the state fac... pector, 189 West Madison street, ... giving your name and address.

...agoans Prominent ...t Medical Convention.

...BY W. A. EVANS, M. D.

...e City, N. J., June 5.—[Special.]—...nd day's session of the American ... association convention found the ...n attendance even larger than those ...rday. Gov. Wilson having departed ...sident Jacobi having delivered his ... address commending Dean Sum... ...sition on marriage licenses and ... for a fairer chance for the babies, ...sands of physicians settled down to ...work of discussing health and med... ...stions.

... more than 100 papers read were a ... Chicago physicians. Dr. L. L. Mc... described a new way to operate on ...ange organ, the pituitary bone, for ...nic disease which makes giantism. ...r way to operate was to go in ... the nose or the mouth. Dr. Mc... operates through the skull.

...hicagoans reading papers were Drs. ...arris, L. J. Davis, J. A. Capps, J. L. ... C. Rosenow, William Harsha, H. ...k, L. H. Mettler, T. J. Watkins, ...nen, Casey A. Wood, E. F. Wells, ...renneman, W. A. Puckner, N. W. ...r. B. Murphy, A. D. Bevan, J. A. ... Joseph Eisenstaedt.

...uting physicians from nearby ...re Drs. D. S. Fairchild, Clinton, Ia.; ...sbitt, Valparaiso, Ind.; and G. H. ... Rochester, Minn.

...e of New Orleans told of having ...llagra in chickens by feeding them ...rnmeal.

...vis of Chicago showed how sera ...used rheumatism, heart disease, ...t's disease.

...is Carrell told of taking a kidney ... animal, keeping it in cold storage ...ile, and then sewing it in another ...where, after it was properly cared ..., it went regularly to work.

...pps and Miller told of the recent ... of sore throat in Chicago. The ... spread by milk which the custom... ...t was pasteurized, but it was not ...ient cooperation will be asked in ...n to reduce disease among the in... ...workers of the country. Papers ... on the subject of temperature and ...in factories, air impurities such as ...es, and gases, and the effects of ...ions upon the health of workers.

...City to Aid County ...in Fight on Disease.

... must find some means of helping ... its many cases of contagious dis...

... Commissioner Daniel Harris and ...ley, warden of the county hospital, ...yesterday before the city council ... on health and asked that immed... ... be taken to help the county hos... ... care of this class of diseases. At ...ly a single ward in the hospital ...er to contagious diseases, and, ...e Isolation hospital, which handles ... of smallpox, there is no other place ...em.

...re now in the contagious ward ... ...nd there is room to take care of ...omfortably," the warden told the ...

"There are at all times eighty ...cases on the waiting list. The most ...e cases are erysipelas and scarla...

...len added the poor facilities at the ...stitution for handling contagious ...e it impossible to prevent ... ... of one disease from contracting ...

...hame Chicago has not some health ...king care of contagious diseases. ... Nance, chairman of the committee ... and it is a matter which should ... after at once. We ought to do ...right away to help out the county ...

... Nance, Mr. Bailey, and a repre... ...f the city health department will ... subcommittee to confer with the ...horities and try to make some ar... whereby larger quarters for con... ...ease cases could be obtained. The ...tee was directed to report back ... at the meeting of the committee ...

SPEEDERS FACE NEW 'AUTO COURT'

Judge Stewart Fines Ten Offenders in First Day of Special Tribunal.

MINIMUM $30 AND COSTS.

Defendants Warned Penalty Would Be Doubled on Second Appearance.

Thirteen offenders appeared yesterday before Municipal Judge Hugh R. Stewart at the first session of the new court for the trial of violations of the automobile speed ordinances. It was not a lucky day for speeders. Three had their cases continued on a technicality, but not one of the rest escaped. One was fined less than $30 and costs, $36 and all, while one man, Earl Thompson, paid $50 for the privilege of riding a newly acquired motorcycle at thirty-six miles an hour over a stretch of the Midway between Washington and Jackson parks.

Nearly all those who appeared to answer the charge of speeding had been arrested by motorcycle policemen in plain clothes, who were prepared to swear they had followed the suspect with one eye on a trusted speedometer.

Offenders Doubtful as to Speed.

One of the violators of the speed ordinance was able to say just how fast he had been going, although some suggested the policeman had noted the speed he made in clocking them rather than the speed necessary to keep even.

The judge explained to certain of the offenders that he knew no way to make some people understand what the law was except to give them an experience of the penalty for violating it. He told others they might expect the penalty doubled if they appeared before him again.

George Goding, 1259 South Avers avenue, was the first man fined in the new "speeders court." A. F. Wentzlaff, west park motorcycle policeman, testified he had followed Goding three-tenths of a mile and his speedometer registered twenty-two miles an hour during that time. Goding did not think he was going that fast.

"You are fined $30 and costs," said the court. "If you are brought in here again it will be double."

Homer Wistling, chauffeur for W. C. Fairchild, 700 Lincoln parkway, admitted he was going "a little fast" in his employer's motor car. Policeman Edward Delehanty warned that he had warned Wistling three times.

"You are fined $75 and costs," said the judge.

First to Offer Any Defense.

J. L. Wallwork, 4549 Forrestville avenue, salesman for the Ford Motor Car company, was the first man to try to defend himself.

"You are familiar with automobiles?"

"O, yes," Wallwork answered confidently, "I've driven a car more than four years. I'm a motor car salesman."

"And you, who are engaged in the automobile business, who are familiar with the proper handling of an automobile, won't obey the law?"

"Well, I was in a hurry, judge."

"You know what the law is for, don't you?"

"To protect the public, I suppose."

"Yes, and to regulate human conduct," said the court. "The only way to teach some people what law means is to give them a little taste of its penalty. You are fined $75 and costs."

Teacher Among Those Fined.

George W. Dodge, who said he was a teacher at the Anderson school, had little excuse to offer for riding his motorcycle at the speed with which he was credited, and was fined $30 and costs.

Harry Collins, who said he was from Milwaukee, and ignorant of Illinois laws and Chicago ordinances, was charged with going forty-eight mile an hour in Michigan avenue.

"I am afraid Chicago is a bad place for you to come to," said the Judge.

"This is the first time——" Collins began.

"I hope it will be the last," remarked the court, interrupting. "You are fined $50 and costs."

CAN'T MAN ALL LIFEBOATS

White Star Director Says There Aren't Enough Seamen.

MUST BE RISK, HE AVERS.

Ismay at Titanic Inquiry Replies "I Don't Know."

LONDON, June 5.—England hasn't enough able bodied seamen to man all lifeboats, according to Harold A. Sanderson, a director of the White Star line.

Testifying today at the Titanic inquiry, Mr. Sanderson said that if the inquiry resulted in a decision to formulate regulations requiring all steamship companies to man their boats efficiently with able bodied seamen "those seamen do not exist in this country."

Mr. Sanderson added "that there would not be sufficient men qualified for the purpose."

Can't Carry Boats for All.

He said it would be impracticable for such a ship as the Titanic to carry boats to accommodate all persons. He thought that even in normal weather the boats would be unseaworthy with sixty-five persons; forty would be as many as they could safely carry. In rough weather it would often be impossible to launch the boats at all.

"I Don't Know," Says Ismay.

J. Bruce Ismay, president of the International Mercantile Marine company, resumed his testimony today.

For the most part his replies were "I don't know," or "that's outside my province."

STRIKERS AND POLICE CLASH; MANY WOUNDED IN THE FIGHT.

Six Persons Suffering from Gunshot Wounds Taken to Hospital After Battle in the Street.

Newark, N. J., June 5.—Many persons were injured in a street battle here today between 150 striking laborers and the police.

Five strikers, a policeman, and a citizen are at the city hospital, most of them suffering from gunshot wounds.

A group of Italian women, armed with knives and stones, attacked a gang of laborers at work on the Lackawanna railroad and continued the fight with policemen who come to the laborers' rescue. One of the women was arrested.

The policeman taking her to the station house was set upon by strikers, who released his prisoner, knocked him down, and were pelting him with stones when a passerby went to his assistance.

The policeman fired into the crowd, which returned the fire. He was reinforced by a squad of reserves, and the strikers, after bombarding them with stones, fled, leaving five of their number lying in the street. Many arrests were made.

Albert Faulkes, a boy, who was struck by a stray bullet while on his way to school, died of his wound. A woman who is believed to have participated in the rioting, was found shot in the back. She probably will recover.

"Short Weight" Peddler Fined $25.

Nicholas Samartzis, a vegetable peddlar, yesterday was fined $25 and costs by Municipal Judge Bentler for selling shortweight vegetables. He was arrested while measuring potatoes with a peck basket instead of by weight.

DECIDE TO DELAY BELGIAN STRIKE

Labor Party Leaders Hope Their Demands Will Be Granted in Peace.

ASK REFORMS IN LAWS.

Despite Plea of All in Power, Violence Continues in Many Cities.

BRUSSELS, June 5.—The council of the Labor party today decided against an immediate general strike, in spite of protests by the Walloon delegates, reserving such action for next month in the event of the government refusing to consider a measure for the revision of the constitution which Socialist deputies have introduced in the chamber.

Both the Socialist and Liberal parties have issued an urgent appeal to their followers to refrain from violence and to devote their energies to obtaining the abolition of the plural vote by parliamentary methods.

Strike Movement Spreads.

These appeals, however, have had no effect in the Walloon provinces, where the strikes are spreading.

Acts of violence are of hourly occurrence notwithstanding the energetic actica of the authorities.

In Brussels rioting was resumed tonight. The scenes of yesterday were repeated. As fast as the police scattered the mob at one place it reformed at another. Many persons were hurt. There were frequent clashes, both sides employing great violence. Several of the police were wounded by bullets.

Railroad Employes Go Out.

Today the employes of the Central and Suburban railway went out and many workshops have been shut down pending an assurance that order has been reëstablished.

Twenty-five armed manifestants have been arrested at Nivelles and other centers in Brabant province. At Wavre, fifteen miles east of this city, a mob bombarded the barracks of the gendarmerie with stones and injured the commander. At Berinage, the monks are fortifying the monasteries in anticipation of an attack.

HOPE TO END LONDON STRIKE

Spirit of Moderation Exhibited on Both Sides.

LLOYD-GEORGE POINTS WAY.

Government Plans Permanent Peace Through Conciliation Board.

LONDON, June 5.—The chancellor of the exchequer, David Lloyd-George, stated in the house of commons today that with a spirit of moderation exhibited on both sides it seemed there was little difficulty in the way of an amicable settlement of the dock strike.

Impossible to Take Back All.

The strike leaders, he said, no longer insisted upon the recognition of the employes' federation ticket as a condition upon which work would be resumed.

On the other hand, the employers said it was impossible to comply with the demand of the strikers for the reinstatement of all the men, as many places already had been filled. They agreed to take on as many men as they could as opportunity arose.

Hope for Conciliation Board.

A permanent peace in London port was so important, the chancellor said, that the government hoped means would be found to give effect to their proposals for the formation of a conciliation board fully representative of the whole body of employers and men, with sufficient power to settle all disputes arising in the future.

MRS. COLLYER'S FUND GROWS.

More Contributions Received for the Titanic Survivor Who Told Experience in "Tribune."

The fund for Mrs. Charlotte Collyer and her daughters was increased yesterday by four subscriptions of $5 each. Mrs. Collyer is one of the survivors of the Titanic. THE TRIBUNE fund to date is:

Mrs. M. A. Myers, Hinsdale, Ill.	$ 5
Marion Strobel	5
W. M. Miller	5
Kate C. Gartz	5
Previously acknowledged	710.80
Total	$730.80

The money will be forward to Mrs. Collyer at once. She told of her experience in THE TRIBUNE magazine of May 26, and since that time contributions from readers of her article have been sent to THE TRIBUNE office.

SUIT AIMED AT STEAMER TRUST

Monopoly of Transportation Between United States and Brazil Alleged.

REBATES TO HOLD TRADE.

Charges Are Made Against the Prince, Hamburg Lamport, and Holt Lines.

New York, June 5.—The national government filed a civil anti-trust suit in the federal district court here today against steamship interests alleged to have monopolized the transportation of passengers and freight between the United States and Brazil.

Charges of granting rebates, fixing arbitrary and unreasonable rates, and entering into combinations and agreements in violation of the Sherman law are made against the Prince line, limited, the Hamburg lines, and the proprietors of the Lamport & Holt line.

Injunction by Court Asked.

Through the instrumentality of traffic and pooling agreements and conferences for concerted action, it is charged, dates of sailing have been apportioned, profits divided, freight rates fixed, and discriminations leveled at shippers who refused to patronize the defendants exclusively.

The court is petitioned to forbid the vessels of the defendants entering or clearing any port of the United States as long as the contracts, agreements, and practices of which the government complains are continued.

Rates Fixed at Conferences.

Regular meetings of the defendants, known as the "London conference," it is alleged, have been held in London for the purpose of establishing arbitrary schedules of dates of sailing. Representatives of the defendants, it is added, have held weekly meetings in New York, known as the "New York conference," where freight rates have been fixed and in some instances preferential treatment authorized to particular shippers.

Car Crushes Little Boy.

Three year old Christian Zicka, 945 Milwaukee avenue, was fatally injured under the front trucks of a Milwaukee avenue car near his home on Tuesday night.

If your taste for sweets is jaded revive it with

Lindt Chocolate

A delicious wholesome dainty for fastidious palates. Known among the connoisseurs of Europe for thirty years as

The Eating Chocolate de Luxe

Imported in cakes and croquettes, $1.00 PER POUND. All sizes, from 5c upwards. At all dealers in high-grade confections.

CHAS. SPITZ, 18-30 W. 21st St., N.Y. Manager American Distribution.

Ford

THE UNIVERSAL CAR

Eleven to seven! A merchant who knows says that it costs him eleven cents per delivery by horses—and seven by Ford cars. The difference? Due partially to the tremendously increased cost of living for Dobbin—but mainly to the wonderful efficiency of the Ford.

Ford delivery cars cost but $700 f. o. b. Detroit—complete with all equipment. In mechanical construction they are identical with all the seventy-five thousand new Fords we are making and selling this season—a proof of their unequaled worth. Get particulars—and booklet—from Ford Motor Company, 1444 Mich.gan Ave., Chicago or direct from Detroit factory.

Have You Ever Seen "The Great White Way?"

It is famous all over the world, but is only one of the innumerable interesting sights to be seen in New York City. All-Steel trains from Chicago run through to Pennsylvania Station—only a block from its brightest spot.

Special Round-Trip 30-Day Tickets $30.00 from Chicago

Daily, June 1st to September 30th, via

PENNSYLVANIA LINES

Direct, or with stop-overs at Baltimore, Washington and Philadelphia.

Also Summer Tourist Fares to Long Island Resorts, and Variable Route (Go one way, return another) Tickets to New York and Boston

For further information, folders, etc., call at Pennsylvania's Chicago City Ticket Office, 242 S. Clark Street

Phones: Wabash 3660, Automatic 53-812

or address C. L. KIMBALL, Assistant General Passenger Agent, CHICAGO

(700)

Fifty Switzerlands in One

The Canadian Rockies

WHERE to spend your summer vacation will be easily decided by reading our illustrated literature on the trip through the

Canadian Rockies

Let us assist you in planning an outing and an itinerary to include such noted resorts as

Banff —The Beautiful

Lake Louise —The Peaceful

Field —The Restful

Glacier —The Majestic

Here the sportsman of rod or gun will get his bag, the mountain climber will be delighted, and the diary of the tourist will be filled with expressions of "The trip of my life."

For particulars apply to

GEO. A. WALTON, General Agent, 224 S. Clark St., Chicago
Phones—Bell Wabash 268—Automatic 53-512

C. E. E. USSHER, P. T. M., Montreal Canada

CANADIAN PACIFIC RAILWAY

Colorado

Send the Children, and Watch Them Grow

The cities are merciless, hard and ugly—never meant for nurseries. It is the little one's misfortune that you cannot turn them out in the sweet fields and under clean skies three seasons of the year. But now that school is over, and the stifling, dusty days and parboiled nights have come, you *must* give them a chance. They're growing, they need ozone and romping room. Send them to Colorado and see them blossom into strength. You'll be surprised how little it costs.

Any way of going to Colorado is a good way, because it gets you to Colorado. But the best road is the Rock Island and the best train is the de luxe

Rocky Mountain Limited

—every morning from Chicago to Denver, Colorado Springs and Pueblo—

A train of trains which supplies the things you'll expect to find and some comforting details of perfect service you'll not expect.

Just a night on the way. Electric-lighted throughout; dining and buffet-library-observation cars.

The Colorado Flyer—every morning from St. Louis—and other fast daily trains from Chicago, St. Louis, Omaha, Kansas City, St. Joseph and Memphis for Colorado, Yellowstone Park and the Pacific Coast. Our booklets "*Under the Turquoise Sky*" and "*Little Journeys in Colorado*" are free for the asking.

Rock Island

L. H. McCormick, Gen. Agent Passenger Dept.
Adams and Dearborn Streets
Phones { Central 4446; Automatic 62-366 / Wabash 3210; Automatic 53-495

REVELL & CO.

Grand Rapids Office Desks at Factory Prices

The entire surplus stock of a well known Grand Rapids Desk Factory is now on sale at our store. Business men about to equip or make changes in offices should not fail to take advantage of this sale. The assortment includes 40 different styles, finished in golden oak, Early English, mahogany finish and genuine mahogany. We illustrate below one of the bargains.

This massive Flat Top Desk is made of selected quartersawed oak, finished golden. Size 60x35 inches. Desk is supplied with extension slides, automatic lock, etc. Five feet wide.

35.00 Value $50.00

Wabash Av. Alexander H. Revell & Co. Adams St.

EDUCATIONAL CAMPS.

OSAWAGAMING CAMP

Summer camp for recreation and tutoring. Boys 8 to 16 years of age. Real camp life. Mountain forests, rivers and lakes. Fishing, swimming. 30 miles north of Marquette, on Lake Superior. Careful personal supervision. Terms moderate. For booklet address

CLARENCE E. SNYDER, A. M., Wissetka, Ill.

HILLCREST SCHOOL

Summer Home Camp for Girls

Lake Geneva, Wis. All attractive features of camp life. Cottage in modern brick house. Best of care and guidance. Brief morning studies—balance sports, picnics, drives, hikes, launch-rides. Address

Miss Ada M. Davison, Principal, Beaver Dam, Wis.

SUMMER SCHOOL and CAMP

SEVEN MILITARY ACADEMY, Lake Geneva, Wis. Boys entered at any time. Field and Naval. Ideal Summer Home for Boys.

EDUCATIONAL CAMPS.

CAMP CUYAHOOGA

Summer Recreation and Study for Girls

Directed by the Principal of St. Mary's and St. Mariha's Schools, Knoxville, Illinois

Out of door play and work under Resident Governesses. Fine Tennis Courts, Lawns, Dairy, Groves, Gardens. Camping trip included in Summer Term. For full particulars, address

Miss E. F. Howard, St. Mary's School, Knoxville, Illinois

College School Summer Camp

For Boys, at Kenilworth, Ill.

Nine weeks of happiness and health. Individual instruction—bathing, canoeing, athletics, etc. An hour of study and one of manual training each day. An entire summer of mental and physical benefit for $125. Camp opens June 25.

A. H. Carpenter, Box 820, Kenilworth, Ill.

Morgan Park Camp In Northern Wisconsin.

Fishing, woodcraft, Indian trails and canoe trips. Optional studies under Academy teachers. 8th season. Booklet. J. C. Baird, Morgan Park, Ill.

STEAMSHIP LINES. Ocean Navigation.

THE OLD RELIABLE CUNARD LINE. Established 1840.
LUSITANIA—MAURETANIA.
790 feet long. 32,000 tons. 70,000 h. p.
FASTEST STEAMSHIPS IN THE WORLD.
Elevators, Grillrooms, Veranda Cafes, Gymnasium, Daily Papers, and Band.
A LA CARTE SERVICE without extra charge.
The new [1911-'12] Palatial Cunarders,
FRANCONIA AND LACONIA,
625 feet long. 18,150 tons.
Largest, Finest, Fastest Steamers to Boston.
THE MAMMOTH FAST MAIL LINER,
CAMPANIA—Twin Sc., 620 ft. long, 30,000 h. p.
One of the fastest on New York-Liverpool route.
THE GIGANTIC NEW LEVIATHANS.
[These Wonderful Floating Hotels.]
CARMANIA, TRIPLE SCREW TURBINE.
Largest Triple Screw Turbine Steamship in the World, and Her Sister Ship,
CARONIA; Twin Screw—Both 20,000 tons and TWO OF THE LARGEST IN THE WORLD.
IVERNIA, SAXONIA, Tw. Sc., 600 ft., 14,120 tons.
Noted for their extreme steadiness at sea.
*ASCANIA [new]—AUSONIA.
*Newest steamer in Canadian trade.
AQUITANIA—ANDANIA—ALAUNIA [building].
NEW YORK—PLYMOUTH—LIVERPOOL.
Mauretania ....June 11 July 2 July 23 Aug. 20
Lusitania .....June 18 July 9 Aug. 6 Aug. 27
N. Y.—QUEENSTOWN—FISHGD—LIVERPOOL.
Campania ....June 25 July 16 Aug. 13 Sept. 3
Caronia .....June 29 July 31 Aug. 24 Sept. 21
Carmania .....Aug. 10 Sept. 7 Oct. 5
BOSTON—QUEENSTOWN—FISHGD—LIVERPOOL.
Franconia ..June 11 July 9 Aug. 6 Sept. 3
Laconia ....June 25 July 23 Aug. 20 Sept. 17
NEW CANADIAN SERVICE.
Via the Picturesque St. Lawrence.
ALL MODERN TWIN SCREW STEAMERS.
Fitted with Wireless and Submarine Signals.
MONTREAL—QUEBEC—LONDON.
See London, the World's Largest City.
SUPERIOR ONE CLASS [II.] CABIN SERVICE.
Third Class Reservations. Closed Rooms.
Ascania .....June 22 Aug. 3 Sept. 14 Oct. 26
Ausonia .....July 6 Aug. 17 Sept. 28 Nov. 9
Ulionia .....July 20 Aug. 31 Oct. 12 Nov. 23
CUNARD HUNGARIAN-AMERICAN SERVICE.
NEW YORK TO FIUME VIA GIBRALTAR, GENOA, NAPLES, TRIESTE.
Modern Twin Screw Steamers.
Saxonia .....June 12 Aug. 1 Sept. 19
Pannonia .....June 20 Aug. 8 Nov. 16
Ivernia .....July 3 Aug. 29 Oct. 17
Carpathia .....July 18 Sept 5 Oct. 24
Travelers' checks good all over the world.
SEND FOR BOOKLET.
"A NEW WAY TO THE OLD WORLD."
THE CUNARD STEAMSHIP CO., LTD.,
Dearborn and Randolph-sts. Phone Central 2051.

AMERICAN LINE.
PLYMOUTH—CHERBOURG—SOUTHAMPTON.
Philadelphia ....June 8 New York.....June 22
St. Louis.....June 15 St. Paul.....June 29
PHILADELPHIA—QUEENSTOWN—LIVERPOOL—One class Cabin Service [II.].
Haverford .....June 8 Merion .....June 22
ATLANTIC TRANSPORT LINE.
NEW YORK-LONDON DIRECT.
Minneapolis .....June 8 Minnetonka .....June 29
Minnehaha .....June 22 Minneapolis .....July 6
RED STAR LINE.
LONDON, PARIS [VIA DOVER], ANTWERP.
Vaderland .....June 15 Kroonland .....June 22
Lapland .....June 16 Zeeland .....June 29

OLYMPIC.
WHITE STAR LINE.
PLYMOUTH—CHERBOURG — SOUTHAMPTON.
New, 45,324 tons.
Sails from New York—June 15, July 6, July 27, Aug. 17.
Oceanic .....June 8 Majestic .....June 22
Olympic [new] ...June 15 Oceanic .....June 29
NEW YORK—QUEENSTOWN—LIVERPOOL.
Cedric .....June 13 Adriatic .....June 27
Celtic .....June 20 Baltic .....July 11
BOSTON—QUEENSTOWN—LIVERPOOL.
Cymric [2d class] June 18 Arabic .....July 2
FROM BOSTON TO MEDITERRANEAN.
Canopic .....June 8 Cretic .....June 20
WHITE STAR LINE.

CANADIAN SERVICE.
Largest Steamers from Canada.
From Montreal via Quebec to Liverpool.
MEGANTIC .....June 8 July 6 Aug. 3
*TEUTONIC .....June 16 July 13 Aug. 10
LAURENTIC .....June 22 July 20 Aug. 17
*CANADA .....June 29 July 27 Aug. 24
*Only one class of Cabin [II.] Passengers.
F. C. BROWN, Western Passenger Agent,
N. W. Cor. Washington and La Salle-sts.
Phone Franklin 2382.

CANADIAN PACIFIC—
"EMPRESSES OF THE ATLANTIC,"
AND OTHER STEAMSHIPS
MONTREAL, QUEBEC, AND LIVERPOOL
BY WAY OF THE
SCENIC ROUTE TO EUROPE.
1,000 MILES ON THE ST. LAWRENCE RIVER.
LESS THAN 4 DAYS AT SEA.
Captains and officers are all royal naval reserve men, whose reputations are A1 at Lloyd's. Life boat capacity equal to entire complement of passengers and crew. Wireless and submarine signal systems on all steamers.
Safety and comfort our slogan.
Shortest passage is from Canadian ports.
13 boat steamers—5 day passages.
Try the Empresses and be convinced.
First cabin, June 14, 28, July 12, 26...$62.50 and up
Second cabin, June 14, 28, July 12, 26...$45.75 and up
One class cabin [2d class] .....$50.00 and up
Third class, lowest rates on request to all points.
H. M. MacCALLUM, General Agent,
224 S. Clark-st. Chicago.
Phone Wabash 413. Automatic 52-812.

CLARK'S ORIENT CRUISE
by new Cunarder "Laconia," Feb. 15, $400 up for 73 days, including shore excursions.
Europe, Round World, and So. America Tours.
T. P. O'LEARY, 56 W. Adams-st. Chicago.
FRANK C. CLARK, Times Building, New York.

STEAMSHIP LINES. Ocean Navigation.

NORTH GERMAN LLOYD—
TO LONDON, PARIS, BREMEN.
Express Sailings Tuesdays, 10 a. m.
Kaiser Wilhelm der Grosse.....June 4
Kronprinzessin Cecilie.....June 11
TO LONDON, PARIS, BREMEN.
Fast Mail Sailings Saturday, 10 a. m.
K. Luise.....June 4
George Washington .....June 16
TO GIBRALTAR, NAPLES, AND GENOA.
Sailings, Saturdays, 11 a. m.
Prinzess Irene.....June 15
Friedrich der Grosse.....July 6
Connections from Genoa or Naples for Alexandria, Egypt; India, China, Japan, Australia, Philippines by company's imperial Mail Steamers.
Special Through Rates.
Independent Around the World Trips, $618.
Baltimore-Bremen direct; one class [II.].
Cabin steamers Wednesdays.
Cruise to Polar Regions from Bremen, July 18 to Aug. 15—$125 up.
Travelers' checks good all over the world.
H. CLAUSSENIUS & Co., General Western Agts., 107 N. Dearborn-st., Chicago.

WEST INDIES,
Fortnightly to
BERMUDA.
Sailings every 5 days in connection with Quebec S. S. Co. Tickets interchangeable.
THE PACIFIC STEAM NAVIGATION CO.
PERU—CHILE.
Express service to and from Panama by modern twin-screw mail steamers up to 11,000 tons register. 16 days New York to Callao. 23 days New York to Valparaiso. Services to
COLOMBIA AND ECUADOR.
THE ROYAL MAIL STEAM PACKET CO.
SANDERSON & SON, Gen. Agts., 16 S. La Salle-st., Chicago.
OR ANY STEAMSHIP TICKET AGENCY.

HAMBURG-AMERICAN—
LONDON—PARIS—HAMBURG.
P. Line'n.June 8, 11 a.m. ‡¶Pretoria .....June 15
†Amerika .....June 13 Cleveland .....June 20
†Ritz-Carlton a la Carte Restaurant.
‡Second Cabin only. ¶Will call at Boulogne.
GIBRALTAR NAPLES GENOA.
S. S. MOLTKE, JULY 6, 10 A. M.
S. S. MOLTKE.....August 20 11 a. m.
Direct service PHILADELPHIA-HAMBURG.
Tourist Dept for Trips Everywhere.
HAMBURG-AMERICAN LINE, 150 W. Randolph-st., Chicago.
Phones: Main 3650. Automatic 34-846.

THE ALLAN LINE
ROYAL MAIL STEAMERS.
MONTREAL, LIVERPOOL, GLASGOW.
MONTREAL, HAVRE, PLYMOUTH, LONDON.
THE PICTURESQUE ST. LAWRENCE ROUTE.
Four days on the ocean. Three days in River and Gulf. Splendid new Turbine Steamers; saloon, second cabin, and third class. Superior one class cabin service. Cuisine unexcelled. Courteous attention. Send for circulars rates, plans, etc.
ALLAN & CO., 127 N. Dearborn-st. Rand. 5090.

FRENCH LINE—
COMPAGNIE GENERALE TRANSATLANTIQUE. NEW YORK TO HAVRE-PARIS.
THE SIX DAY ROUTE.
Naval officers, submarine and wireless telegraph system.
La Lorraine....June 13 La Provence....June 27
France .....June 20 La Lorraine.....July 4
One class [II.] cabin steamers, sailing Saturdays; $45.00 and up.
S. S. Niagara sails from Quebec June 22 and July 13.
M. W. KOZMINSKI, G. W. A., 139 N. Dearborn-st.

ANCHOR LINE—NEW YORK—
GLASGOW—LONDONDERRY—LIVERPOOL.
California .....June 15 July 13 Aug. 10 Sept. 7
Cameronia .....June 22 July 20 Aug. 17 Sept. 14
Caledonia .....June 29 July 27 Aug. 24 Sept. 21
Columbia .....July 6 Aug. 3 Aug. 31 Sept. 28
Saloon, $70 and $75; Second Cabin, $50; Steerage, $32.50.
NEW YORK TO NAPLES DIRECT.
Steamers fortnightly; cabin, $60; 2d class $33.
138 N. LA SALLE-ST. PHONE FRANKLIN 1422.

HOLLAND-AMERICA LINE—
PARIS—LONDON—ROTTERDAM.
Twin screw steamers sailing Tuesday, 10 a. m.
†New Amsterd'm.June 11 †Ryndam .....June 25
†Noordam.....June 18 †Rotterdam .....July 2
*Via Boulogne S. M. ‡Plymouth and Boulogne.
145 N. Dearborn-st., Chicago. Central 3560.

COOK'S TOURS TO EUROPE—
All expenses included. Booklet.
THOS. COOK & SON 15 E. Jackson-blvd.

EUROPE—LOWEST CABIN AND THIRD CLASS rates via Donaldson Line. 209 Tacoma Bldg.

Lake Navigation.

NORTHERN MICHIGAN TRANSPORTATION CO.—Steamers leave Tuesdays and Saturdays 8 p. m. for Mackinac Island and intermediate ports; Thursdays 4 p. m. for Harbor Springs and intermediate ports. Summer schedule, with special weekly cruises, in effect June 28. First sailing, June 29. MANITOU, 2 p. m., June 26. Ticket offices, 406 Rush-st. and 138 S. Clark-st. Dock north end Rush-st. Bridge. Phone Randolph 80.

GRAHAM & MORTON LINE—GRAND RAPIDS, $2.00; Holland or Saugatuck, $1.50 daily 8 p. m. St. Joseph or Benton Harbor, 50c, daily, 11:30 p. m.; daily ex. Sun., 9:30 a. m., $1.00 round trip. Sun., 10 a. m. Docks foot Wabash-av. Central 2162.

ONLY DIRECT LINE TO SAUGATUCK AND Douglas, Mich. Steamers leave Chicago daily except Saturday and Sunday 9 a. m.; Saturdays 2:00 p. m. Fares $1 each way. Night boat $1.25. Office and dock north end Rush-st. Bridge. Telephone Randolph 80. Crawford Transportation Co.

SOUTH HAVEN STEAMERS—DAILY AT 9 A. M. except Sat. and Sun.; Saturday 10:30 p. m. Phone Franklin 814. Auto. 52118. Docks, Rush and Clark-st. bridge.

It Takes Iron Nerve to Meet a Tremendous Crisis Like This.

[Copyright: 1912: By Frank Hoover.]

CLASSY FIELD IN OLYMPIC TRIALS

Star Athletes of Central West Enter for Meet at Evanston on Saturday.

KEEN CONTESTS ASSURED.

BY WALTER H. ECKERSALL.

Over 100 athletes, the best of central west athletics, will compete in the Olympic trials at Northwestern field on Saturday in a meeting which should result in keen competition, in which records should be equaled or approached in every event.

The official list of entries was announced last night by E. C. Brown, chairman of the Olympic committee in the central west. The nominations include the best performers in this section, and with such stars as Davenport, Lindberg, Irons, Nickolson, Murphy, Coyle, Porter, and others competing for the honor of representing America in the Olympic games at Stockholm, nothing but fiercely fought contests can result.

Chairman Brown of the Chicago finance committee yesterday was notified by the treasurer of the South Shore Country club that the members had raised a subscription of $375. In addition to this other members of the club have made personal contributions which will bring the entire amount donated by the south side club to $1,000, the largest amount donated by any country club in the country to the fund.

Clubwomen Aid Fund.

Among the subscribers to the South Shore fund are Mrs. George L. Webb and Mrs. Kate Roberts. Mr. Brown is confident he will be able to raise $30,000 from the central west, which is one-third of the amount necessary to send the team abroad.

The list of officials also was announced yesterday and includes some of the most prominent men in the city. Charles H. Swift, H. F. McCormick, Charles J. Webb, Edward Morris, Cyrus H. McCormick, W. Rufus Abbott, J. Ogden Armour, and Carleton White will be honorary references, and Everett C. Brown, president of the Central A. A. U. and one of the most active workers in the movement to develop another successful team, will be active referee.

Following are the other officials:

Judges of finish, H. H. Latham, C. A. Dean, Theodore Bland, J. J. Bolger, G. W. Axelson, and George B. Waterstraat; field judges, J. Malcomson, C. D. Smith, H. F. Keator, A. O. Jackson, C. A. MacFarland, G. A. Schneider, E. L. Wheeler, H. J. Bardwell, E. M. Turtelot, Charles Wilson, J. Ritchie, E. C. Racey, and John Mahon; timers, W. G. Uffendell, William G. Howe, and J. F. Turrill; field surgeon, Dr. H. C. Macy; scorer, H. J. Buechler; marshal, N. C. Conybear; starter, Harry Gill; clerk of course, Martin Delaney; announcer, Oliver D. Steel; inspector, Luther D. Bradley.

List of Entrants.

The following list of entrants was announced last night:

400 METER RUN—F. B. Cortis, University of Illinois; T. L. Hoover, Texas university, G. E. Reed, University of Nebraska; Ira Davenport, G. Skinner, University of Chicago; P. H. Browne, E. F. Lindberg, C. A. A.; C. C. Cooke, Cleveland A. C., and G. R. Ewald, Louisville.

STANDING BROAD JUMP—D Howett, University High school; F. L. Holmes, Chicago; Leslie Byrd, Adrian college; F. Fletcher, Notre Dame.

RUNNING HIGH JUMP—E. W. Nixon, H. F. Porter, R. Palmer, C. A. A.; G. W. Philbrook, Notre Dame; W. French, University of Kansas; A. Richards, Provo, Utah; H. L. Cheney, University of Illinois; J. P. Nickolson, University of Missouri.

RUNNING HOP, STEP, AND JUMP—K. Rockne, Notre Dame; J. G. Loomis, F. L. Holmes, Chicago; D. L. Holmes, Russellville, Ky.; E. Collins, Hillsboro, Ill., and H. J. Radican, St. Louis university.

STANDING HIGH JUMP—F. Fletcher, Notre Dame; H. L. Holmes, Chicago; Leslie Byrd, Adrian college; F. V. Belote and R. Palmer, C. A. A.

POLE JUMP FOR DISTANCE—K. Rockne, Notre Dame; F. J. Coyle, University of Chicago; W. Schroeder, Wilmette, Ill.; Paul Maxon, Detroit; F. D. Murphy, University of Illinois.

RUNNING BROAD JUMP—C. H. Ayer, Chicago; J. Wasson, Notre Dame; D. L. Holmes, Russellville, Ky.; C. C. Cooke, Cleveland A. C.; J. H. Carroll, Gaelic A. A.; H. J. Radican, St. Louis university; F. C. Irons, C. A. A.; J. P. Nickolson, University of Missouri.

THROWING THE HAMMER—W. Schroeder, Wilmette, Ill.; C. Beach and A. L. Fletcher, Northwestern university; J. Hooker, C. A. A.

THROWING JAVELIN—Leslie Byrd, Adrian college; A. Brundage, C. A. A.

THROWING DISCUS—G. W. Philbrook, Notre Dame; Leslie Byrd, Adrian college; H. J. Cole, Kansas Normal; A. Brundage and A. Mucks, C. A. A.; H. K. Thatcher, University of Missouri.

THROWING WEIGHT (right and left hand)—G. W. Philbrook, Notre Dame; A. Brundage and A. Mucks, C. A. A.

GOLFER BYERS LOSES $200.

Former Champion Plays Best Ball of Perin, Carnegie, and J. F. Byers for $100 a Hole.

Pittsburgh, Pa., June 5.—A unique golf match marked the opening of the annual invitation tournament of the Allegheny Country club today. E. M. Byers, the former amateur champion, essayed to play the best ball of O. Perin of the National Golf club, N. Y.; J. F. Byers, his brother, and W. C. Carnegie. The match was for $100 a hole. Byers finished 2 down. In the regular tournament E. M. Byers established a new record for the Sewickley links. His score of 69 is the best made either by professional or amateur.

GOLF TITLE TO MRS. BARLOW.

Takes Women's Eastern Association Championship on Philadelphia Links.

Philadelphia, Pa., June 5.—Mrs. Ronald H. Barlow of this city today won the championship of the Women's Eastern Golf association for the second successive year. Her score for the final round was 91, making her total 361. Mrs. G. W. Roope, the Boston district champion, won second place with a total of 384 for the three days. Miss Harriet Curtis, also of Boston, was third with 397.

GOLF TITLE HOLDER BEATEN.

A. V. Hambro Defeats H. Hilton in Fifth Round of Play for British Amateur Championship.

LONDON, June 5.—H. Hilton, the champion, was beaten in the fifth round of the British amateur golf championship at Westward Ho today by A. V. Hambro, 2 up and 1 to play.

SPORTING CALENDAR.

THURSDAY, June 6.—Baseball: Washington at White Sox park; Cubs at Brooklyn. Motor: Interclub run, Chicago Motor club vs. I. A. C. Fight: Packey McFarland vs. Frankie Brennan, Muskegon, Mich.

FRIDAY, June 7.—Baseball: Washington at White Sox park; Cubs at Brooklyn. Motor: Interclub run, Chicago Motor club vs. I. A. C.

SATURDAY, June 8.—Baseball: Washington at White Sox park; Cubs at Brooklyn; Earlham at Notre Dame; Yale at Princeton. Track: Chicago interscholastic meet, Marshall field; Olympic tryouts, Northwestern field. Turf: Latonia Derby. Motor: Races at Hawthorne. Tennis: Interscholastic tournament, Chicago.

SUNDAY, June 9.—Baseball: New York at White Sox park. Motor: Races at Hawthorne.

MONDAY, June 10.—Baseball: New York at White Sox park; Cubs at New York.

TUESDAY, June 11.—Baseball: New York at White Sox park; Cubs at New York. Fight: Johnny Coulon vs. Frankie Hayes, New Haven, Conn.; Johnny Kilbane vs. K. O. Brown, New York.

WEDNESDAY, June 12.—Baseball: New York at White Sox park; Cubs at New York.

'PREP' TRIALS IN FIVE EVENTS

Elimination Contests Tomorrow on Marshall Field.

ENTRY LIST MAY REACH 500.

Glendora (Colo.) Trio Makes Strong Impression on Spectators.

BY PREP.

Preliminary trials in the eleventh annual interscholastic track and field meet of the University of Chicago will be held on Marshall field tomorrow. Director Stagg has not yet decided upon the events in which some of the contestants will be eliminated, but it is likely he will hold preliminary rounds in the pole vault, shotput, hammer throw, 100 yard dash, and quarter mile.

The interscholastic program will open today with the first round of the tennis tournament. There are sixty-five entries for the singles and fifty-four in the doubles.

Fifty-five hundred invitations were sent out by the Maroon athletic authorities. Four hundred and fifty nominations have been received and the list is expected to be increased to 500 by tonight when entries will be closed.

The three men from Citrous Grove High school of Glendora, Cal., who were the first out of town competitors to arrive, have been training on Marshall field and their work has made a great impression. Whitted is the star of the trio. He recently ran the 120 yard high hurdles in :15 2-5 and the low barriers in :25 1-5. Whitted is considered to be faster than Beeson or MacLise of California, who took points in the conference meet at Lafayette last Saturday.

Lane Tech has the strongest chance among the city high schools to land the championship. Lane easily won over thirteen other schools in the Cook county interscholastic on Marshall field last Saturday. The strength of the visiting teams cannot be gauged, but it is known that several teams are listed that will give Lane a strong battle for the honors.

RUNS TWO MILE RACE IN 9:12.

Measurement of Field Found Thirty-two Yards Short for Distance Covered by Berna of Cornell.

Ithaca, N. Y., June 5.—[Special.]—A recent measurement of the track at Percey field showed that it is four yards longer than a quarter of mile. This led to the interesting discovery when Tall Berna broke the American record for the two mile course on this track on May 3, he actually ran thirty-two yards more than two miles, and that instead of hanging up the time of 9:17 4-5 as officially given out, Berna must have run the distance close to 9:12.

SEARS-ROEBUCK TENNIS.

In the only match in the singles of the Sears-Roebuck tennis tournament decided yesterday Hubbell defeated O'Brien in three exciting sets, 4—6, 10—8, and 6—4. One match was played in the first round of the doubles, Doering and Hayes defeating Keemer and Aberg 6—0, 6—1. In the second round Skinner and Peters defeated Scrauss and Winquist, 6—1, 6—0; Phillips and Jose defeated Marks and Hajek 6—1, 4—6, 6—3; Nichols and Vernon defeated Kettelwell Brothers 6—2, 9—4; Nad Doering and Hayes defeated Zilligan and Ireland 6—1, 6—3.

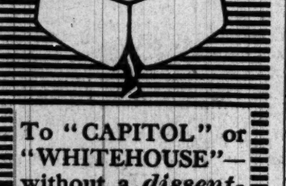

To "CAPITOL" or "WHITEHOUSE"—without a *dissenting* vote—a million men give their highest approval.

The style is the smart close-front, with *plenty* of room to show the tie. "Capitol" and "Whitehouse" give you a *big percentage* of extra wear. They are *reversible*—"both sides right sides." These collars have "Easy-Tie-Slide" space too. Ask for

Lion Collars
Oldest Brand in America
2 for 25c. Quarter Sizes
United Shirt & Collar Co., Makers, Troy

LONG SHOT WINS ENGLISH DERBY

Turf Classic Goes to Raphael's Tagalie at 100 to 8; Sweeper II. Seventh.

BELMONT'S HORSE THIRD.

EPSOM DOWNS, England, June 5.—W. Raphael's Tagalie, a 100 to 8 shot, ran away with the classic Derby, contested in the presence of the king and queen and tens of thousands of sport lovers today. L. Newman's Jaeger, 8 to 1 in the betting, was second, four lengths behind the winner, while August Belmont's Tracery, against whom 66 to 1 was wagered, in a splendid final effort crossed the line a scant two lengths in the rear of Jaeger.

Twenty horses started and the time of the winner was 2:38 4-5.

The favorite, Sweeper II., owned by the American H. B. Duryea, never was in the running and finished seventh. The king's entry, Pintadeau, a sentimental choice that carried a faint hope of success, finished fourth. The winner was ridden by Johnny Reiff, an American. Danny Maher was up on Sweeper II.

Winner Takes Down $32,500.

Tagalie, at that time also a rank outsider in the betting, won the 1,000 guineas stakes at Newmarket on May 3. By capturing the blue ribbon turf event today the filly earned for her owner $32,500. The course which the 3 year olds had to run was about one mile and a half.

It was Tagalie's race from start to finish. Ridden with good judgment by Johnny Reiff, the filly jumped off in the lead, followed by Orchestrian, White Star, and Javelin, with Pintadeau, the king's entry; Sweeper II., the American favorite, and two others some distance behind. H. B. Duryea's horse, the choice of the talent, never showed to advantage.

Rounding Tattenham corner Tagalie led by half a length with the field in much the same order as they got away. Two furlongs from home the filly, still traveling in splendid form, had the race at her mercy. August Belmont's Tracery came through the ruck with a rush, but Tagalie made the remainder of the running and won in a canter.

The display made by Sweeper II. was most disappointing. Mr. Duryea, while naturally keenly disappointed, received the result smilingly and said with a shrug of his shoulders that he had no excuses to offer. Horse and jockey had done their best. Danny Maher said:

"I was never so disappointed in my life. I looked upon the race as a certainty. I got Sweeper II. in a good position, but when it came to the pinch I could not get him to move. He was not in his usual form and secured a different horse to the winner of the Two Thousand Guineas stakes."

Belmont's Entry Third.

The only consolation for the Americans, of whom many were on hand, was the third place won by Mr. Belmont's entry, and which was obtained only after a sharp tussle with Pintadeau, who fought every foot of the final stretch.

The crowd at the historic downs was quite up to the usual for the Derby today, despite threatening weather. King George and Queen Mary and the royal party were early arrivals and received a tumultuous reception. Richard Croker, whose Derby candidate was scratched, was at the track. Tod Sloan was here, resuming acquaintance with the scene of his past successes. A. G. Vanderbilt's and other coaches filled with brightly dressed women lined the rails opposite the stand.

Oppose Horse Racing Bill.

Baton Rouge, La., June 5.—That horse racing in Louisiana has little chance of being restored was shown by a poll of the lower house of the general assembly where a majority of the members of that body expressed themselves as opposed to the bill introduced several days ago providing for the restoration of racing in New Orleans. A petition asking that members of the house vote against any racing has been circulated in that body by Leon Locke, author of the anti-racing measure of four years ago.

CHEER TO RESTORE FOOTBALL

Columbia Graduates Yell in Noisy Demonstration.

PRESIDENT BUTLER PRESENT

Head of University Frowns at the Continued Outbursts.

New York, June 5.—In a demonstration lasting twenty minutes 600 graduates of Columbia university cheered today for the reinstatement of football as a sport in the university. The game was banished several years ago by President Nicholas Murray Butler. President Butler was present but took no part in the cheering and frowned at the continued outbursts.

The demonstration occurred at the alumni luncheon after the presentation of diplomas. Led by John Jerome Kelly and Dave Smythe, old stars of the gridiron, the graduates cheered and shouted, with one voice, the slogan:

"We want football. We want football."

Nearly every man in the room took up the cry and the tumult drowned the music of the orchestra. The cheering was resumed after luncheon and lasted for ten minutes more.

Shortly before the outburst, President Butler announced a gift of $300,000 to the university, under a provision of the will of the late Francis P. Furnald, for the construction of dormitories.

LATONIA RACE RESULTS.

First race, 2 year olds, ⅝ mile—Helois, 115 [Steele], $5.50, $3.40, $2.10, won; Frederick L., 111 [Byrne], $4.30, $2.20, second; Pericles, 108 [Gentz], $2.10, third. Time, :59 4-5.

Second race, 2 year olds, ⅝ mile—Yorkville, 112 [Allen], $4.50, $2.70, $2.50, won; Polly Worth, 105 [Goose], $2.70, $2.40, second; Counterpart, 107 [Fain], $4.80, third. Time, 1:01.

Third race, 3 year olds, ⅝ mile—Mark A. Mayer, 107 [Molesworth], $145.70, $68.60, $22, won; Capitan Bravo, 110 [Goose], $4.30, $2.80, second; Sir Giles, 105 [Henry], $3.70, third. Time, 1:15.

Fourth race, handicap, ⅝ mile—The Manager, 111 [Byrne], $8.40, $2.70, won; Helmet, 107 [Gantz], $4.80, second; Grover Hughes, 111 [Goose], third. Time, 1:12. No show betting.

Fifth race, 1 mile—Bellhorse, 110 [Ganz], $6.70, $3, $2.40, won; Sand Hill, 113 [Fain], $2.50, $2.20, second; Presumption, 98 [Henry], $2.50, third. Time, 1:35 2-5.

Sixth race, 1 3-16 miles—Sister Florence, 85 [Daniels], $16.80, $8.20, $6.50, won; Spindle, 106 [Molesworth], $10.80, $8, second; Belfast, 102 [Byrne], $9.60, third.

MONTREAL RACE RESULTS.

First race, ⅝ mile—Orowoc, 97 [Ambrose], 3 to 1, won; Boss, 2 to 1, second; Sand Hog, 3 to 1, third. Time, 1:06 3-5.

Second race, 1 mile—Cliff Stream, 93 [Ambrose], 4 to 5, won; Inspector Lestrade, even, second; Von Lear, 20 to 1, third. Time, 1:43 3-5.

Third race, 11-16 mile—Toy Boy, 110 [Small], 7 to 1, won; Rye Straw, 2 to 1, second; Lady Irma, 2 to 1, third. Time, 1:08 3-5.

Fourth race, 1 mile—Plate Glass, 119 [Martin], 1 to 2, won; Kormak, 6 to 1, second. Time, 1:41 2-5. Only two starters.

Fifth race, 9-16 mile—Lucille R., 110 [Pickett], 7 to 2, won; Toniata, 2 to 5, second; Galinda, 3 to 1, third. Time, :57 2-5.

Sixth race, 11-16 mile—King Avondale, 113 [Dunn], 4 to 5, won; Edith C., 5 to 1, second; Blagg, 15 to 1, third. Time, 1:04.

Seventh race, 1⅛ miles—Naughty Lad, 107 [Small], 7 to 2, won; Bertis, 12 to 1, second; Bit of Fortune, 10 to 1, third. Time, 1:57.

Trot Entries Close June 15.

Urbana, Ill., June 5.—[Special.]—The first closing of entries for the eastern Illinois grand racing circuit will be on June 15. This covers races extending over a period of four weeks beginning Aug. 20 at Charleston and following a week later each at Urbana, Kankakee, and Streator. Purses aggregating $45,000 will be hung up.

St. Josephs, 4; St. Viators, 3.

Rensselaer, Ind., June 5.—[Special.]—St. Joseph's college nine defeated St. Viators in an uphill game today, 4 to 3, scoring the deciding tally in the ninth inning. Lill held the Kankakee players to five hits, while the locals batted Nysackle for eleven safeties.

CERTAIN COMFORT AND SURE SERVICE.

WHEN the heat oppresses and distresses, get into Loose Fitting B. V. D. Coat Cut Undershirts and Knee Length Drawers or Union Suits. There'll be no pulling or tugging to get out of them. Purchase a suit today.

This Red Woven Label

B. V. D. Coat Cut Undershirts and Knee Length Drawers, 50c, 75c, $1.00 and $1.50 a garment.

MADE FOR THE B.V.D. BEST RETAIL TRADE

B. V. D. Union Suits [Pat. 4-30-07]. $1.00 $1.50 $2.00 $3.00 and $5.00 a suit.

(*Trade Mark Reg. U. S. Pat. Off. and Foreign Countries*) is sewn on every B. V. D. Undergarment. Take no undergarment without this label.

The B. V. D. Company, New York.

CLUB MOTORISTS LEAVE ON JAUNT

Forty-four Machines Are Entered in C. M. C.-I. A. C. Two Days' Tour.

STOP AT STARVED ROCK.

BY REED L. PARKER.

Members of the Chicago Motor club and Illinois Athletic club automobile touring teams started their first annual contest this morning. The destination of the first day's trip is Starved Rock, Ill. Fifty-four cars were entered.

The first day's run will be about 105 miles, the return trip being shorter by ten miles. Citizens of La Salle will entertain the local motorists, a barbecue having been arranged for the Chicago men tonight.

Capt. C. A. Briggs of the C. M. C. and F. C. Lewin of the I. A. C. lead their respective teams. Numbers for the contestants were assigned last night. Charles Root of the C. M. C. was pacemaker.

The motorcade is expected to arrive in La Salle about noon. The return trip will be made tomorrow. The contestants leave La Salle at 8 o'clock.

Barney Oldfield and Eddie Hearne had collaborated and a racing team bearing the name of Oldfield and Hearne will barnstorm the United States. Oldfield will drive the Price Henry Benz and Hearne the Fiat, with which he has set many records. They will race on dirt tracks during the summer and both may be seen at the wheels of De Dietrichs in the grand prize race at Milwaukee.

FORTY-THREE CLUBS JOIN A. A. A.

Kansas Heads List of New Members, with Eleven Organizations—Nine More from Ohio.

New York, June 5.—The continued growth of automobile organizations was indicated by the report of forty-three additional clubs enrolled at the semi-annual meeting of the American Automobile association. Most of the new members are from the middle west, Kansas adding eleven clubs, Ohio nine, and Iowa seven. Adjustment of the dispute in which the Ohio motor federation alleges that the proceedings at the annual meeting of the Ohio state automobile association were irregular, was put over until fall.

Question of carrying to the United States Supreme court a test case on the taxation of motor propelled vehicles as personal property was referred to a special committee.

The appointment of Dr. C. E. Dutton of Minnesota as chairman of a special committee to take charge of the national reliability run, which has been known as the Glidden tour, was made official and it also was approved that Detroit be the starting point, with New Orleans the terminus.

HAUSER'S MOTHER A SUICIDE.

Shortstop of St. Louis Nationals Called Home from Philadelphia by the Death of Parent.

Mrs. Mary F. Hauser, mother of Arnold Hauser, shortstop of the St. Louis Cardinals, died at her residence, 4227 South Fifth avenue, yesterday. The coroner was notified that she committed suicide by swallowing vermin poison. Her son, who was with the St. Louis team in Philadelphia, was notified of his mother's death and is expected today. Mrs. Hauser had been suffering from nervousness for some time and was subject to attacks of hysteria.

PUGILISTIC POINTERS.

St. Joseph, Mo., June 5.—Freddie Daniels of St. Joseph and Danny Goodman of Chicago, lightweights, have been matched for fifteen rounds here the afternoon of June 16. Mike Elliott and Young Ehrensen, both of Kansas City, will go ten rounds at 128 pounds.

Atlanta, Ga., June 5.—John Wille of Chicago and Tony Ross of Pittsburgh, heavyweights, fought ten rounds to a draw here last night. The men were so evenly matched that neither could gain the advantage.

AT THE BILLIARD ROOMS.

In the class A 18-2 tournament at Mussey's Room [250] averaged 6 28-37 and defeated Kent [176] 250 to 139. Conklin and Ballard are billed for tonight.

Three games were played in the three cushion tournament at Weegbman's, Hermann [34] defeating Carleton [37], 54 to 32; Frank [34] defeating Struck [40] 34 to 33, and Delaney [32] defeating Swimmer [40] 32 to 23.

Tilley to Lead Dartmouth.

Hanover, N. H., June 5.—[Special.]—Alfred H. Tilley, '12, of Clinton, Ill., today was elected captain of the Dartmouth track team for the next season. Tilley holds the Dartmouth and the New England intercollegiate hammer throw record with a throw of 155 feet.

IF you haven't been in yet, you're losing a decisive advantage, and a good money saving. Suits from Hart Schaffner & Marx wholesale surplus; best known quality clothes in the world; supreme values in every one of them.

2,000 gray suits; 2,000 blue suits; 1,000 tan suits; 1,500 hairline stripe suits. Compare them with any other offering at $35, $30, $28, $25; here they are, as fine as any you ever saw, at $20.

Suits for younger men, 4th floor

Youthful styles; in cut, colors and fashion they have artistic touches dear to the young man's heart. Finely tailored, spirited models; the characteristic young idea in style; 2,000 $35, $30, $28, $25 "L" style suits for young men, now $20.

Straw hats, de luxe, stylish, comfortable

For straw hats this store is unrivaled. Here's a genuine $8 Peruvian Panama, in four dimensions, all sizes; telescopes, Optimo, racquet shapes, newly imported, at $5.

Ecuador, Monte Cristo, hand woven Panamas, $10, $12, $15, $20.

English, Italian, French, China straws, $3, $4, $5, $6, $8, $10. Siam Bangkoks, the lightest straw hat, $5, $6, $8, $10.

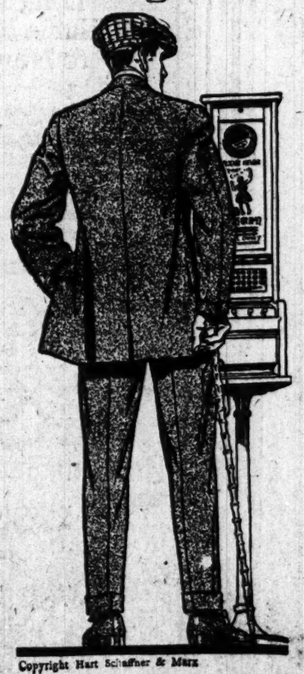

Copyright Hart Schaffner & Marx

Extraordinary sale of straw hats at $1.85; rough, soft, pencil curl brims, soft brims, splits, sennits, Milans, Mackinaws; perfect oval, natural bleached, excellently made and trimmed. Very remarkable value at $1.85.

Maurice L Rothschild

Fine specially clothiers for men and boys

Money cheerfully refunded

Southwest corner Jackson and State

Chicago Minneapolis St. Paul

SPORTING NEWS NOTES.

The championship series of the Association Football League of Chicago will close on Sunday, when the Campbell Rovers will play at Pullman and the Hyde Park Albions meet the MacDuffs at Thirty-ninth and Honoré streets.

The annual baseball game between the faculty and the senior class of Northwestern university will be played this afternoon. The battery for the faculty probably will be Prof. W. Holsinger and Prof. F. Wilson. The first ball will be pitched by A. W. Harris, president of the university.

Announcement was made yesterday that the third annual Grand Chicago handicap shoot of the Chicago Gun club will be held at the Kensington club's traps on June 15 and 16. The usual number of preliminary events will be held, and in the Grand Chicago handicap the contestants will shoot at 100 targets, from distances ranging from sixteen to twenty-three yards.

JOHNSON TO BOX FOR LAWMAKERS

Champion Gives Exhibition at Santa Fe Tonight by Request of Legislature.

FLYNN IN A WORKOUT.

East Las Vegas, N. M., June 5.—[Special.]—There will be no work at Jack Johnson's camp tomorrow. Johnson goes to Santa Fe to box tomorrow night, going there by request of members of the legislature.

Johnson boxed four rounds with Mose Cutler and went the same distance with Jack Titus Respess. He also punched the bag and gave his usual exhibition of shadow boxing. Flynn boxed, or rather fought nine rounds with Al Williams, Howard Morrow, and Ray Hoy. He shall were taken on one after the other. The Pueblan roughed things, the same as always, and had what was easily his best workout of the week. He began by going through his usual course of gymnastic stunts and was on the job the greater part of an hour and a half.

Johnson and Flynn met at the Santa Fe station tonight when the remains of Lew Smith, the 19 year old son of Ed Smith, sporting editor of a Chicago newspaper, were shipped to Chicago for burial. All the members of the training camps viewed the remains.

There is every indication, according to Promoter Charley O'Malley and Treasurer Bob Lewis of the Johnson-Flynn contest that the "house" will eclipse the one Johnson and Jeffries drew at Reno. The ticket sale has been one week, and Treasurer Lewis already has taken in close to $50,000.

Jack Curley is homeward bound from a world tour of the leading California cities. He will be back in East Las Vegas tomorrow night. Curley wired today that California was enthusiastic over the Flynn-Johnson match and that he was confident fully 8,000 persons would come to see that section.

Abdul the Turk has been engaged to entertain Flynn camp, and will leave Los Angeles this afternoon. Tommy Ryan considers the Turk a good at Johnson's camp on the east side. He has raised the admission price from 10 cents to 15 cents. Lil' Artha' worked before another big crowd today.

Matt Wells Outpoints Brown.

New York, June 5.—[Special.]—Matt Wells, champion of English lightweights, outpointed Young Brown in Brooklyn tonight. Brown made an awful beating by keeping a good head. Brown fought mostly at long range and kept the Englishman always on the job.

Play Bi

HITE SOX HAN SENATORS GA

tors Behind Benz and work of Foster Give itors Victory, 8-4.

OLLINS HITS HOME

organ Also Connects for Smash; Hughes Tigh in Pinches.

BY I. E. SANBORN.

The White Sox took a day off in Saturday and handed those chesty S a first game of their series here impressive margin of 8 to 4, although Callahan worked four pitchers six men altogether in an effort to trim Senata, C. Griffith.

The home boys started out as if decided to walk away with the game from here, scoring a run in each of the first innings without extending themselves. They apparently had the numbers on Joe's sharpshooters.

The third brought the rooters to their reckoning, for the Sox, after retiring, blew three runs over the plate. The process included two errors by Cap L. Kuhn, a wild pitch, a base on balls, a pair of singles. That put the visitors in the good, but there was plenty of time for the Sox even after Morgan had also come run into the depths of center in the fourth.

Then came the fifth and disaster. A couple of three more runs, chiefly due to an error deed perpetrated by Eddie Foster, former Logan Square pet, who was playing in front of a rose and traveling bag showed up in the scrap. Foster did just what the fans were expecting somebody to do to every time they skewed their infield shape trying to kill off a bunt. He did just that, but smashed a hit through on the goers left open and broke up the game.

Benz Driven from Slab.

Benz retired from the slab after Partridge finished the inning, being driven by one exceedingly timely single. The White also saw slab duty before the fans were opened, but any one of the pitchers probably could have pitched the game out if it had not come their turn. Every time a pitcher was due at the Manager Callahan called out a name, but not one of them could hit Tom Hughes worked all the way and was touched rather freely, except for inches. Shauno Collins woke the scribes with high drive, which cleared the scribes. Shanks and landed in the left field bleachers on the fly. It was considerable of a wallop. Rath was the hitting scrap, for he made for three straight singles in four times at the visitors made three in five. In spite of their boots, the White Sox played good baseball in spots, and the many errors were highly excusable. This was particularly true of Lord and Zelder, who made efforts to turn brilliant tricks. Callahan hauled in left, and every one of his four chances was difficult, a couple of them making him go to get quelqids.

Lord grabbed his first hit in the opener, a single to third when McBride gave Lord a boot, fielding a grounder. Callahan advanced to second and Lord to second simultaneously. Zelder walked and filled the bases. Bodie sent Collins both scoring, but Bodie was in the way and retired. Weaver whiffed, but Kuhn rapped a single to left, scoring Rollie. Benz struck out, but Lord got a good at Johnson's camp on the east side. He has raised the admission price from 10 cents to 15 cents. Lil' Artha' worked before another big crowd today.

Matt Wells Outpoints Brown.

New York, June 5.—[Special.]—Matt Wells, champion of English lightweights, outpointed Young Brown in Brooklyn tonight. Brown made an awful beating by keeping a good head. Brown fought mostly at long range and kept the Englishman always on the job.

Senators Score Three in Th

The Senators did not get a man to first base until the fourth. Two went out in the third before the disastrous occurred. Then Hughes walked Young Brown in Brooklyn tonight. Brown made a safe slap to right. Moeller and Hughes lumbered around to third and tried to peg him out and Lord tried to get him, adding that the throw was not coming and runner landed at the same time. All went through to the stand and Hughes got credit for a registration. The relief pitcher's second and a wild pitch put him on the bases. Foster and when the double steal was pulled Foster threw into short center, letting Moeller score with the tying tally. Lord speared Milan's liner with one hand, then threw low to first and Foster, letting the ball get by, allowed Milan to score. A hit by Callahan to Bodie got us nothing in the home half. With two gone in the fourth Morgan came to the rescue on the nose and mauled it over Bodie's head for that be counted before the Sox could get back to the plate. Three Sox in succession batted in their fourth, but no one worried much. Hughes was first up in the fifth and tapped a single to right. Moeller hit to Lord, although he knocked it down, got Hughes at second. Instead of nailing Foster, who was ahead Foster singled and scored. Moeller and Foster moving up on Bodie's error. Mogridge was called to the line, but nobody out, one run in, and two more. Milan singled and second. Milan smashed to Zelder and retired Moeller at the plate, but before the side was out the other runners were on third and second. Mogridge struck out Gandil, but Milan scored a single to center, driving home two tallies, which put the count out of Chicago's reach.

Sox Tally in Fifth.

Singles by Rath and Lord and Callahan's sacrifice fly to Milan let Rath score in the home fifth. The Senators got that run right back in their half of the fifth, as Henry touched Peters for a double and scored on Moeller's third consecutive bingle. Collins gave Chicago some hope by his resounding home run into the left bleachers in the Chicago's sixth. Zelder walked, but Weaver hit to McBride for a force play, ending and Kuhn fouled out.

Peters blanked the enemy in the seventh, but Chicago's half was over in order, Peters let Mattick's fly out for the third out. In the second half, after which hardly a wheel was turned on either side. Doc White officiated during the last few rounds and was touched for one single in the eighth. Callahan was also after two were out in the eighth, when he banged a Foster bounder with two on for a double, but it cost nothing. The same Washington team failed to lead a rally in our last half with a man on third, drive inside of third base good for three bases, but with only one man down. Kuhn flied and Foster was sent to bat for White. Jack pertained for McBride. Score:

CHICAGO.

	AB	R	BH	TB	BE	SH	SB
Lord, 2b.	4	2	3	3	0	0	0
Zelder, ss.	4	0	1	1	0	0	0
Callahan, lf.	2	0	1	1	0	0	0
Mills, cf.	3	0	0	0	1	0	0
Weaver, rf.	4	0	1	1	0	0	0
Foster, 1b.	2	0	0	0	2	0	0
Graver, ss.	4	0	1	3	0	0	1
Kuhn, c.	4	0	1	1	0	0	0
White, p.	1	0	0	0	0	0	0
Mogridge, p.	0	0	0	0	0	0	0
Scharfenberg, p.	1	0	0	0	0	0	0
Peters, p.	1	0	0	0	0	0	0
Mattick, s.	1	0	0	0	0	0	0
Walsh, p.	0	0	0	0	0	0	0
Schaefer, r.	1	0	0	0	0	0	0
Totals	31	4	8	13	3	0	2

Batted for Mogridge in fifth.
Batted for Peters in seventh.
Batted for White in ninth.

WASHINGTON.

	AB	R	BH	TB	BE	SH	SB
Foster, rf.	4	1	1	2	0	0	0
Milan, cf.	4	2	1	1	2	0	0
Gandil, 1b.	4	1	0	0	0	0	0
Moeller, lf.	4	0	1	1	0	0	0
Morgan, 2b.	4	0	1	1	0	0	0
Bodie, ss.	4	0	1	1	0	0	0
Henry, c.	4	1	1	2	0	0	0
Peters, p.	4	2	2	2	0	0	0
Totals	37	6	10	14	1	0	0

Washington ..... 0 0 3 1 0 1 1 0 0 — 6
Chicago ..... 0 0 0 0 1 0 0 3 0 — 4

Two base hit—Henry. Three base hit—Milan. Home runs—Morgan, Collins. Struck out—by Hughes, Weaver, Benz, Peters, Gandil; by White, Mogridge, Scharfenberg, Walsh. Bases on balls—Off Benz, 1; off Hughes, 1; off Peters, 2. Double play—McBride-Morgan-Gandil. Passed balls—Henry, 2. Left on bases—Washington, 6 in 4 innings (no one out in fifth); Chicago, 7 in 9 innings; off Peters, 2 in 1 inning; off White, 1 in 2 innings. Wild pitch—Hughes. Umpires—O'Laughlin and Sheridan.

Burke to Scout for Tigers.

Detroit, Mich., June 5.—James Burke, manager of the Indianapolis American association club today signed a contract with the Detroit American team. He will act as scout for the Detroit team, starting on the road trip.

Play Big Game "Over Your Head" and You Invite Certain Disaster.

HITE SOX HAND SENATORS GAME

...ers Behind Benz and Headwork of Foster Give Visitors Victory, 8-4.

...ELLINS HITS HOME RUN.

...rgan Also Connects for Circuit Smash; Hughes Tight in Pinches.

BY I. E. SANBORN.

The White Sox took a day off in a bunch hockey and handed those chesty Senators first game of their series here by the ...sive margin of 8 to 4, although Manager Callahan worked four pitchers and fifteen men altogether in an effort to trim his old ...mate C. Griffith.

The home boys started out as if they intended to walk away with the game at their ..., scoring a run in each of the first two ..., without extending themselves, while ... apparently had the numbers of the enemy sharpshooters.

The third brought the rooters a rude ...kening, for the Sox, after retiring two ..., saw three runs over the platter. The ...ns included two errors by Cap Lord, one ... Kuhn, a wild pitch, a base on balls, and ...air of singles. That put the visitors one ...e good, but there was plenty of hope for ... Sox even after Morgan had slammed a ...e run into the depths of center field in ... fourth.

...hoc came the fifth and disaster in the ...pe of three more runs, chiefly due to a ...rver deed perpetrated by Eddie Foster, the ...mer Logan Square pet, who was the victim of a rose and traveling bag shower early ...s the scrap. Foster did just what we have ... expecting somebody to do to the Sox ...ry time they skewed their infield all out ...eaps trying to kill off a bunt. He didn't ..., but smashed a hit through one of the ...e doors left open and broke up the game.

Benz Driven from Slab.

...nz retired from the slab after that and ...idge finished the inning, being touched ...ce exceedingly timely single. Peters ...White also saw slab duty before the ...e were opened, but any one of the three ...ers probably could have pitched the ...e out if it had not come their turn to bat. ...y time a pitcher was due at the plate ...ager Callahan called out a naval re..., but not one of them could hit a lick.

...n Hughes worked all the way against us, ...d touched rather freely, except in the ...ch. Shauno Collins woke the echoes with ...s high drive, which cleared the ivy back ...Banks and landed in the left field "bug" ...o die on the fly. It was considerable drive, sure ...gh. Rath was the hitting scamp, for he found ...es for three straight singles in four times up. ...e of the visitors failed to connect in five, ...spite of their boots, the White Sox played some ...ty good baseball in spots, and the majority of ...r errors were highly excusable. This was particularly true of Lord and Zeider, who erred in ...pts to turn brilliant plays. Callahan had a busy ...e in left, and every one of his four chances was a ...ault, a couple of them making him go the limit, ...d a trifle.

...e grabbed his first hit in the opener and went ...ht to third when McBride pulled the Lord hide ...ay by netting a grounder. Callahan squeezed Rath ...round Lord to second, simultaneously, by a bunt ...Hughes. Bodie and Collins both stung hot ones ...t, but Foster was in the way and retired both ...m. In the second Bodie doubled and stole ...d, Weaver whiffed, but Kuhn rapped a single ...left, scoring Rollie. Benz struck out and Rath ...ed out his second safety. It went to short left, ...Kuhn, who tried to count on it, was nipped at ...as by a perfect shot.

Senators Score Three in Third.

...e Senators did not get a man to first in two ...ns. Two went out in the third before anything ...dsome occurred. Then Hughes broke into ...m with a safe slap to right. Moeller duplicated ...d Hughes lumbered around to third. Collins ...ed to peg him out and Lord tried to help by ...ing that the throw was not coming his way. ...d runner landed at the same time. The ...s went through to make a rally that netted three runs, ...e to the piece of registration. The slip let Moeller ...second and a wild pitch put him on third. Benz ...ed Foster and when the double steal was tried ...threw into short center, letting Moeller trot ...with the tying tally. Lord speared Milan's rap ...the nab hand, then threw low to first and lost the ..., letting Foster score. A hit by Callahan and a ...e to Bodie got us nothing in the home half.

...with two gone in the fourth Morgan caught a dry ...on the nose and mauled it over Bodie's head so ...r that he counted before the Sox could get the ...unt back to the plate. Three Sox in a row went ...in their fourth, but no one worried much.

...Hughes was first up in the fifth and once more ...oped a single to right. Moeller hit one too hot ...Lord, although he knocked it down and tried ...put Hughes at second. Instead of sacrificing the ...ants ahead Foster singled and scored Hughes. ...ller and Foster moving up on Bodie's throw ...e. Mogridge was called to the limelight with ...body out, one run in, and two more waiting on ...d and second. Milan smashed to Zeider, who ...ded off Moeller at the plate, but before they got ...t out the other runners were on third and second.

...Mogridge struck out Gandil, but Shanks ...a single to center, driving home two more ..., which put the count out of Chicago's reach.

Sox Tally in Fifth.

...ngles by Rath and Lord and Callahan's sacrifice ...o Milan let Rath score in the home fifth, but the ...ators got that run right back in their sixth when ...ry touched Peters for a double and scored on ...ker's third consecutive bingle. Collins raised ...e hope by his resounding home run hit into the ...bleachers in the Chicago's sixth. Zeider then ...ked, but Weaver hit to McBride for a double ...ing and Kuhn fouled out.

...Peters blanked the enemy in the seventh, then ...e way to let Matticks fly out for him in the ...d half, after which hardly a wheel stirred on ...ther side. Doc White officiated during the last ...o rounds and was touched for one single, which ...e after two were out in the eighth. Weaver ...ded a Foster bounder with two down in the ..., but it cost nothing. The same Weaver tried ...d a rally in our last half with a peach of a ...e inside of third base good for three corners ...h only one man down. Kuhn flied and Fournier ...sent to bat for White. Jack perished by way ...McBride. Score:

CHICAGO.

	AB	R	BH	TB	BB	SH	SB	PO	A	E
...h, 2b	4	2	3	3	0	0	0	3	0	0
...d, ss	4	0	1	1	0	0	0	2	4	0
...ins, rf	3	0	1	1	0	0	0	1	0	0
...ore, cf	3	0	0	0	1	0	0	0	0	0
...ath, rf	4	1	1	4	0	0	0	2	0	0
...ller, lf	4	2	1	1	0	0	0	2	0	0
...ker, 1b	4	0	1	2	0	0	0	5	2	1
...ser, ss	4	0	1	3	0	0	0	5	5	1
...s, c	4	0	1	1	0	0	1	8	5	1
...es, p	0	0	0	0	0	0	0	0	1	0
...ridge, p	0	0	0	0	0	0	0	0	0	0
...ite, p	1	0	0	0	0	0	0	0	0	0
...ner, rf	1	0	0	0	0	0	0	0	0	0	
...ick, p	0	0	0	0	0	0	0	0	0	0
...ner	1	0	0	0	0	0	0	0	0	0
Total	31	4	8	18	2	0	1	27	12	3

...Batted for Mogridge in fifth.
...Batted for Peters in seventh.
...Batted for White in ninth.

WASHINGTON.

	AB	R	BH	TB	BB	SH	SB	PO	A	E
...ger, rf	5	1	3	3	0	0	0	1	0	0
...ry, 3b	4	1	1	1	0	0	0	1	2	0
...ell, cf	4	0	1	2	0	0	0	3	0	0
...ell, 1b	4	0	0	0	0	0	0	12	0	0
...ell, lf	4	0	1	1	0	0	0	0	1	0
...ell, 2b	4	0	1	1	0	0	0	3	2	0
...ith, ss	4	0	1	1	0	0	0	2	3	1
...ver, c	4	0	1	1	0	0	0	6	1	0
...ens, p	4	2	2	2	0	0	0	0	1	0
Total	37	4	10	14	1	0	0	27	10	1

...ington ..... 0 0 3 1 3 1 0 0 0—8
...ago ..... 0 0 0 0 0 0 0 0 4—4
...Two base hit—Henry. Three base hit—Weaver. ...runs—Morgan, Collins. Struck out—By ...Moeller, Morgan, Henry; by Mogridge, Gandil; by Peters, Gandil; by White, Morgan, ...; by Hughes, Weaver, Benz, McIntyre. ...bases on balls—Off Benz, 1; off Hughes, ...Double play—McBride-Morgan-Gandil. Hits—..., 6 in 4 innings [no one out in fifth]; off ..., 1 in 1 inning; off Peters, 2 in 2 innings; ..., 1 in 2 innings. Wild pitch—Benz. Time—... Umpires—O'Loughlin and Sheridan.

Burke to Scout for Tigers.

...Detroit, Mich., June 5.—James Burke, former ...manager of the Indianapolis American Associa...club today signed a contract with the De... American team. He will act as scout for ...Detroit team, starting on the road at once.

THE MOTOR RUN TO STARVED ROCK.

BROWNS HUMBLE MACKMEN, 13 TO 1

Heavy Hitting and Brilliant Fielding Feature of Play by St. Louis.

MITCHELL SLAB PUZZLE.

St. Louis, Mo., June 5.—Mitchell's pitching and hitting, together with the wonderful fielding and heavy hitting by his teammates, gave St. Louis the game with Philadelphia, 13 to 1, and sent the visitors to fifth place in the league standing. A single, a wild pitch, an error, and a sacrifice fly saved the world's champions from a shutout. Score:

St. Louis.	R	H	P	A	E	Philadel.	R	H	P	A	E
Shotton, cf..3	2	2	1	0	0	Lord, rf..	0	0	2	1	0
Hogan, lf...1	2	2	0	0	0	Oldring, cf..	0	3	0	0	0
Stovall, 1b..2	2	13	2	0	0	Collins, 2b..	0	0	3	3	0
Laporte, 2b..1	2	2	0	4	0	Baker, 2b..0	0	2	3	0	0
Pratt, rf...0	3	2	0	0	0	Strunk, lf..0	0	0	1	0	0
Hallinan, ss.1	1	0	4	0	0	McInnis, 1b..0	0	8	1	0	0
Wallace, 3b.0	0	1	1	0	1	J. Barry, ss.0	1	2	3	0	0
Krichell, c..2	2	5	1	0	0	Lapp, c...1	0	7	0	0	0
Mitchell, p.3	3	2	4	1	0	Coombs, p..0	0	0	1	0	0
						Brown, p...0	0	0	0	1	0
						Martin, p..0	0	0	0	2	0
						Maggert, if..0	0	0	0	0	0
						Pennock, p.0	0	0	0	2	0
Totals..13	17	27	15	2		Totals...1	5	24	15	0	

St. Louis	0	7	2	0	3	1	0	0	—	13
Philadelphia	0	0	1	0	0	0	0	0	—	1

Two-base hits—Laporte, Strunk. Three base hit—Stovall. Sacrifice hits—Lord, Shotton. Double play—Lapp-Collins. Passed ball—Lapp. Stolen bases—Oldring, Hogan. Hit by pitched balls—Pat Coombs, 1; by Martin, 1. Bases on balls—Off Pennock, 2; off Martin, 3. Struck out—By Mitchell, 2; by Martin, 2; by Brown, 2; by Pennock, 4. Hits—Off Coombs, 3 in 7 innings; off Brown, 3 in 1 inning; off Martin, 3 in 2 innings. Wild pitches—Coombs, 1; Mitchell, 1. Time—2:08. Umpires—Perrine and Dinneen.

RALLY GIVES TIGERS GAME, 8-6.

Four Passes and Three Hits Off Hall and Wood in Sixth Inning Net Detroit Six Runs.

Detroit, Mich., June 5.—Detroit defeated Boston, 8 to 6. The home team profited by Hall's wildness in the sixth to make a rally that netted six runs, four bases on balls and three hits figuring. Wood relieved Hall with the bases filled and one out and yielded four runs. Score:

Boston.	R	H	P	A	E	Detroit.	R	H	P	A	E
Hooper, rf..2	2	2	2	0	0	Bush, ss...2	1	4	2	0	
Yerkes, 2b..0	0	1	4	0	0	Jones, lf...1	0	2	0	0	
Speaker, cf.1	2	2	2	0	0	Cobb, cf...0	1	5	0	1	
Lewis, lf...1	1	1	1	0	0	Crawford, rf.0	1	0	0	0	
Gardner, 3b..1	1	1	3	2	0	DeHanty, 2b.1	2	2	3	4	
Stahl, 1b...0	1	9	2	0	0	Gainer, 1b...0	2	11	0	0	
Wagner, ss..1	1	3	1	0	1	Louden, 3b..1	1	1	3	0	
Carrigan, c..0	1	5	1	0	0	Mirty, 3b,1b.0	1	1	1	0	
Hall, p.....0	0	0	2	0		Stanage, c...2	2	2	0	0	
Wood, p....0	0	0	1	0		Willet, p....1	2	0	6	0	
Totals....8	9	24	14	1		Totals...8	12	27	14	1	

Boston	0	0	0	0	0	4	1	0	0	0	1	0—6
Detroit	1	0	0	0	0	0	0	0	0	0	0	0—8

Two base hits—Hooper, Wagner, Willett. Sacrifice hits—Yerkes, Gardner, Wagner, Jones, Moriarty. Stolen base—Speaker. Double play—Wood-Wagner-Stahl-Gardner. Struck out—By Hall, 1; by Wood, 3. Hits—Off Hall, 8 in 5 1-3 innings. Bases on balls—Off Hall, 4; off Wood, 1; off Willett, 1. Wild pitch—Willett. Hit by pitcher—Lewis and Stahl, by Willett. Time—1:55. Umpires—Connolly and Hart.

Cleveland, 7; New York, 0.

Cleveland, O., June 5.—Cleveland defeated New York today, 7 to 0. Kahler was a puzzle. Quinn was knocked off the slab in four innings. Thompson, the Georgia recruit, was then tried. He allowed only two hits in four innings and struck out four. Score:

Cleveland.	R	H	P	A	E	New York.	R	H	P	A	E
Graney, lf..2	0	1	0	0	0	Daniels, rf..0	0	0	0	0	0
Olson, 3b..2	2	1	0	4	0	Hartzell, 3b.0	2	1	1	2	0
Jackson, rf.2	2	2	2	0	0	Cree, lf....0	1	3	0	0	
Lajoie, 1b..0	3	7	0	0	0	Zinn, cf....0	0	1	0	0	
Birmingham, cf.1	0	1	3	0	0	Gardner, 2b.0	1	0	1	1	
Easterly, c..0	0	9	0	0	0	Chase, 1b...0	0	8	1	1	
Peckinpaugh, ss.0	0	4	3	0	0	Stumm, ss...0	0	4	6	2	
Ball, 2b...0	2	1	3	0	0	Sweeney, c.0	1	5	5	2	
Kahler, p...0	1	0	2	0		Quinn, p....0	0	1	3	0	
						Thompson, p0	0	0	0	0	
						*McConnell 0	1	0	0	0	
Totals...7	9	27	10	0		Totals...0	6	24	14	5	

*Batted for Quinn in fourth.

Cleveland	2	0	1	3	0	0	0	0	*	7
New York	0	0	0	0	0	0	0	0	—	0

Two base hits—Hartzell, Cree. Three base hit—Jackson. Stolen bases—Birmingham [2], Easterly, Jackson, Olson, Graney. Double play—Ball-Peckinpaugh-Lajoie. Bases on balls—Off Quinn, 3; off Thompson, 1. Struck out—By Kahler, 8; by Thompson, 4. Time—1:45. Umpires—Evans and Westervelt.

SOX SYDELIGHTS.

Washington again today, tomorrow, and Saturday.

All the chips remain on the shoulders of Clarke Griffith and his men.

When Eddie Foster came to bat in the first inning a procession bearing a large group of red posies and two traveling bags, black and tan, met him at the plate and welcomed him to his native city with appropriate remarks.

Umpire Egan came here to replace Westerfelt as Silk O'Loughlin's partner in crime while Westervelt joined Evans in Cleveland, but Inspector Sheridan enjoyed the exercise obtained in Tuesday's game so much that he officiated again on bases.

Chic Gandil, the former White Sox, pulled a vicious liner to left the first time up, but Callahan was in front of it. The next time Gandil fouled out. Then Mogridge fanned him in the fifth and White repeated the trick in the seventh. Chic never did like to bat on those south side grounds.

Middles Schaefer coached at third base most of the afternoon and had a merry time with some of the rooters in the grand stand. There wasn't any Ty Cobb tinge to the battle of words and Schaefer got as many laughs from the grand stand as he ever did on the stage. But when he tried to sit on the Sox bench between performances O'Loughlin wouldn't let him.

Zeider got an error for trying a swell play in the fourth. McBride poked a bounder to deep short and Weaver, spearing the ball with one hand, made a desperate effort to get it to first without straightening up. The throw was a bit short and wide. Zeider went off the base, scooped the ball nearby and tagged McBride with the same motion, but the force of the tag knocked the ball out of his hands. Sheridan called McBride out, then switched properly. If Zeider had not tried the difficult play it would have been a hit for McBride, but having won the verdict from Sheridan and then lost it there was nothing to do but tab the error. That is why fielding averages never give any indication of a player's value to his team.

"INSIDE BASEBALL."

No play had more to do with the defeat of the White Sox yesterday than the double cross sprung by Eddie Foster, a Chicago boy. It happened in the disastrous fifth.

Two safe hits in succession put Hughes on second and Moeller on first with nobody out. Foster came next. Hughes is not a fast man and no one expects a pitcher to take long chances on the bases anyway. The White Sox doped it out that there was nothing on earth for Foster to do but lay down a bunt to push Hughes and Moeller along. They set their stage for that alone.

On the first ball pitched to Foster they showed their hands. Zeider started toward the plate ahead of the pitch, Rath ran over to first, and Weaver played near second so as to hold Hughes close to that bag and give him as long a journey as possible to third. Lord stuck to his knitting.

Zeider was to take any bunt toward first and whip it to Lord ahead of Hughes. Benz was to look after the bunt if it went toward third, and so force Hughes out. In case of a slip Rath would be on first to take a throw there and retire Foster as a last resort. It dopes out finely on paper, doesn't it?

Foster took one look at that wide open infield and on the next ball pitched took a swing at it instead of laying down the expected bunt. He hit a nice bounder to the right of second base, within easy reach of Rath, if Morris had not been assigned to cover first. It went through in safety, and, instead of retiring Hughes at third, they could not stop him at the plate. Meantime Moeller went to third and Foster to second on the futile throw home, and the Sox were in a helovahole. That's baseball.

GAME TO EVANSTON ACADEMY.

Scores Easy Victory Over Waukegan, 7 to 2, in Contest Featured by McCain's Pitching.

Evanston academy took an easy game from Waukegan High school yesterday, 7 to 2, at Northwestern athletic field. The feature was the pitching of McCain for the academy. He struck out ten men in seven innings, and allowed only two hits. Score:

Evanston.	R	H	P	A	E	Waukegan.	R	H	P	A	E
Hansen, ss..2	2	0	2	0		Dr'dale, rf..0	1	0	0	0	
Meyer, rf...1	1	0	0	0		Burge, 3b...1	2	2	2	0	
Ehg'ton, 3b..1	1	2	3	2		Malcolm, cf.0	0	0	0	1	
McC'n, 1b-p.1	0	2	0	0		C'lson, p-p.1	1	3	2	1	
Miese, M...1	3	2	2	0		Ditm'er, 2b.0	0	2	1	2	
McD'n'd, 2b.1	2	2	2	1		O'Farr'll, ss.0	0	2	0	0	
Thomps'n, c.0	1	1	1	0		Riordan, lf..0	1	1	1	0	
Sippel, p-1b..0	0	7	0	0		Voss, c....0	0	13	0	0	
						Grieg, p-1b.0	0	0	4	2	
Totals...7	11	27	9	3		Totals...2	5	24	9	6	

Evanston academy	0	0	0	1	1	0	5	0	*	7
Waukegan H. S.	2	0	0	0	0	0	0	0	—	2

Two base hit—Burge. Three base hit—Edgington. Struck out—By Grieg, 7; by Carlson, 3; by Sippel, 1; by McCain, 10. Bases on balls—Off Grieg, 1; off Sippel, 1; off McCain, 2. Umpire—Neville.

PHELPS LEADER IN BATTING.

Oak Park Boy, Left Fielder for Illinois Team, Tops List for Season with Mark of .327.

Urbana, Ill., June 5.—[Special.]—J. C. Phelps of Oak Park, left fielder on the University of Illinois baseball team, led the Illini in batting this year with an average of .327. Fletcher, catcher, proved to be the best fielder, with an average of .968. The batting and fielding averages were:

	Bat.	Field.		Bat.	Field.
	ting.	ing.		ting.	ing.
R. R. Thomas.	.231	.911	Rowe	.297	.947
Phelps	.327	.888	Laing	.095	.750
Weber	.216	.898	Light	.105	.867
Breton	.235	.916	Bloebaum	.000	.857
Fletcher	.289	.968	Kay	.000	.716
Watts	.154	.944	R. E. Thomas.	.000	1.000
Prindiville	.250	.947	Rascher	.143	.500
			Wallace	.333	1.000

Felton, Harvard Catcher, Out.

Cambridge, Mass., June 5.—Because of difficulties with the college officials, Sam Felton, the mainstay of Harvard's pitching force, will be out of the game for the remainder of the season. With Felton and Reeves, the Crimson catcher, both out, the latter being laid up with a sprained ankle, Harvard men are not hopeful of victory in the coming series with Yale.

Sues St. Paul Club.

St. Paul, Minn., June 5.—[Special.]—Charles C. Jones, veteran center fielder with the St. Paul baseball club, today started an action against the St. Paul Baseball and Amusement company alleging that he is still in the employ of the team because the management refuses to sell or release him and also refuses to permit him to play with the team.

Each Club Gets Over $400.

Rockford, Ill., June 5.—[Special.]—Receipts in the Memorial day pool in the Wisconsin-Illinois league were as follows: At Oshkosh, $1,271.60; at Aurora, $1,188; at Rockford, $612.50; at Wausau, $573.20. The split, with 10 per cent taken out for the league treasury, gave each club $410.65.

MINOR LEAGUE STANDINGS

AMERICAN ASS'N.

	W.	L.	Pct.
Minneapolis	33	16	.673
Toledo	32	16	.667
Columbus	33	18	.647
Kansas City	27	25	.519
St. Paul	21	31	.404
Indianapolis	24	31	.392
Milwaukee	17	30	.362
Louisville	15	31	.326

SOUTH'N MICHIGAN.

	W.	L.	Pct.
Battle Creek	20	5	.800
Lansing	17	7	.708
Flint	12	9	.571
Adrian	12	13	.480
Jackson	11	12	.478
Saginaw	9	13	.581
Bay City	7	16	.304
Kalamazoo	6	18	.250

WISCONSIN-ILLINOIS.

	W.	L.	Pct.
Appleton	18	9	.667
Wausau	19	11	.633
Oshkosh	16	12	.571
Green Bay	14	14	.500
Racine	13	15	.464
Rockford	13	17	.433
Aurora	11	17	.393
Madison	11	20	.355

CENTRAL ASS'N.

	W.	L.	Pct.
Burlington	23	10	.697
Kewanee	20	13	.606
Monmouth	20	13	.606
Ottumwa	19	14	.576
Galesburg	16	19	.457
Keokuk	15	21	.417
Hannibal	13	23	.361
Muscatine	12	23	.343

WESTERN LEAGUE.

	W.	L.	Pct.
St. Joseph	30	16	.652
Des Moines	29	20	.592
Sioux City	24	21	.533
Omaha	24	22	.522
Denver	22	25	.468
Wichita	20	26	.435
Lincoln	18	26	.409
Topeka	17	27	.386

THREE EYES LEAGUE.

	W.	L.	Pct.
Springfield	17	11	.607
Quincy	19	14	.576
Danville	17	14	.548
Dubuque	17	15	.531
Peoria	16	15	.516
Decatur	17	16	.488
Peoria	14	19	.426
Bloomington	12	29	.383

CENTRAL LEAGUE.

	W.	L.	Pct.
Youngstown	26	13	.667
Dayton	22	16	.579
Erie	24	16	.600
Springfield	22	16	.579
Grand Rapids	21	17	.553
Terre Haute	21	18	.538

	W.	L.	Pct.
Fort Wayne	20	19	.513
South Bend	16	22	.421
Canton	16	22	.421
Wheeling	16	24	.400
Akron	16	25	.390
Zanesville	12	25	.324

ILLINOIS-MISSOURI.

	W.	L.	Pct.
Lincoln	18	10	.643
Canton	15	12	.556
Pekin	13	12	.500

	W.	L.	Pct.
Kankakee	12	13	.462
Champaign	11	15	.423
Streator	12	17	.414

Yesterday's Results.

AMERICAN ASSOCIATION.

Minneapolis, 4; Louisville, 1 [first game].
Minneapolis, 4; Louisville, 0 [second game].
St. Paul, 12; Columbus, 4 [first game].
Columbus, 9; St. Paul, 7 [second game].
Indianapolis, 9; Kansas City, 7.
Toledo, 10; Milwaukee, 2.

SOUTHERN MICHIGAN LEAGUE.

Adrian, 7; Battle Creek, 1.
Saginaw, 4; Jackson, 1.
Bay City, 8; Lansing, 5.
Flint, 18; Kalamazoo, 8.

UNITED STATES LEAGUE.

Pittsburgh, 8; Reading, 5.
No other games played.

WISCONSIN-ILLINOIS LEAGUE.

Oshkosh 6; Wausau, 0.
Appleton, 6; Green Bay, 3.
Aurora, 4; Madison, 3.
Racine, 8; Rockford, 4 [12 innings].

INTERNATIONAL LEAGUE.

Baltimore, 3; Providence, 1.
Newark, 12; Jersey City, 7.
Toronto, 8; Buffalo, 2.
Rochester-Montreal, no game.

CENTRAL ASSOCIATION.

No games, rain.

ILLINOIS-MISSOURI LEAGUE.

Canton, 6; Kankakee, 4 [five innings].
Streator, 19; Champaign, 8.
Pekin, 9; Lincoln, 0.

WESTERN LEAGUE.

Des Moines, 3; Lincoln, 2 [ten innings].
Sioux City, 5; Denver, 3.
Omaha, 6; Wichita, 3.
St. Joseph-Topeka; rain.

MICHIGAN STATE LEAGUE.

Boyne City, 10; Cadillac, 3.
Traverse City, 9; Manistee, 1.
Ludington, 4; Muskegon, 3.

THREE EYES LEAGUE.

Springfield, 6; Quincy, 3.
Decatur, 10; Peoria, 4.
No other games; rain.

MINNESOTA-WISCONSIN LEAGUE.

Eau Claire, 8; Winona, 2.
Rochester, 7; La Crosse, 4.

CENTRAL LEAGUE.

Erie, 11; Fort Wayne, 6.
Springfield, 9; Zanesville, 5.
Canton, 7; Dayton, 2.
Youngstown 9; Terre Haute, 4.
Akron, 5; South Bend, 0.
Grand Rapids, 7; Wheeling, 2.

SOUTHERN LEAGUE.

New Orleans, 3; Atlanta, 1.
Montgomery, 5; Chattanooga, 2.
Mobile, 3; Nashville, 1.

KITTY LEAGUE.

Evansville, 5; Paducah, 3.
Hopkinsville, 9; Cairo, 8 [10 innings].
Clarksville, 6; Henderson, 0.

ARROW
Soft COLLARS
In a large variety of styles and fabrics 2 for 25 cents
CLUETT, PEABODY & COMPANY, Makers

GIANTS TOY WITH RED LEG HURLERS

Slam Fromme and Keefe for 9 Runs in First Two Innings and Win, 22 to 10.

DOYLE MAKES FIVE HITS.

New York, June 5.—Cincinnati merely furnished New York batting practice in the first game of the series, the champions winning, 22 to 10. Fromme and Keefe were batted for nine runs in the first two innings. Sam Fletcher, a recruit from the Reading (U. S.) team, finished for Cincinnati and was wild and ineffective. Doyle in six times up made three singles, a double, and a triple. Second Baseman Egan of the visitors had his nose broken by a hard hit grounder and had to retire. Score:

Cincinnati.	R	H	P	A	E	New York.	R	H	P	A	E
Beecher, lf..0	0	1	1	0	0	Devore, lf..3	1	1	1	0	1
Marsans, cf..1	2	1	0	0	0	Burns, lf...1	1	0	0	0	0
Hoblitzel, 1b.0	1	9	1	0	0	Doyle, 2b...4	5	3	4	4	0
Groh, 3b...2	2	1	1	0	0	Snodgr's, 3b.4	2	1	3	0	0
Egan, 2b...1	0	2	2	2	0	Robert'n, 1b 0	0	2	9	0	0
Grant, 2b...1	1	2	2	0	0	Murray, rf..2	3	1	1	0	0
Phelan, 3b...0	1	0	0	0	0	Becker, cf..2	2	1	2	0	0
Dema'ree, s..2	1	1	1	4	0	M'C'mick, cf 0	0	1	0	0	0
McLean, c...0	0	1	0	0	0	Herzog, 3b..1	1	2	4	1	0
Clarke, c....1	2	1	1	0	0	Myers, c....0	0	0	0	1	
Fromme, p...0	0	0	0	1	0	Meyers, c..1	1	2	0	1	
Keefe, p....0	0	0	0	1	0	A. Fitch'r, s 2	2	1	6	1	
S.Fletcher, p 0	2	0	2	0		Crandall, p..2	3	0	1	0	
Totals...10	12	24	13	8		Totals...22	20	27	17	8	

Cincinnati	0	2	0	2	0	0	2	2	—	10
New York	2	4	1	0	0	7	2	6	—	22

Two base hits—Esmond, Crandall, Snodgrass, Becker, Doyle, Hartley, Clarke

MARSHALL FIELD & COMPANY

Exquisite Reproductions of Old Pieces in

SHEFFIELD SILVER

Meet the Demand for Distinctive Wedding Gifts.

Few gifts carry so much of the Wedding sentiment as pieces of Sheffield Plate—they bring with them the atmosphere of the English home of a century ago. Then, as now, Sheffield Plate was among the most acceptable gifts to June brides.

The exquisite work and all the grace and beauty of design of many of these old pieces are faithfully reproduced in great numbers of the pieces we offer.

Vegetable Dishes, Sandwich Plates, Baskets, Center Pieces, Bowls and a number of other handsome and practical pieces.

Trays are prominently displayed in many sizes and shapes. *First Floor.*

J. M. Matthews Co.

Outfitters to Women

21 E. Madison Street
Between State and Wabash

Great Reductions IN Cloth Apparel And Some Silks

Buying a Suit, Coat or Dress is either easy or difficult according to the way you go about it.

Any one who shops at Matthews' can tell you how you can find nothing but good things—you don't have to look through numberless uninteresting things to find one pedigreed garment.

You will find an efficient sales-service and also an unparalleled fitting service, which two considerations are incalculable in dollars and cents to one who knows.

Suits, Coats, Dresses,
Formerly $32.50 **Now $24**
$35 and $37.50 Values.....Now $29
$40 and $45 Values.....Now $34
$50 and $55 Values.....Now $39
All Garments from $60.00 to $85.00 **Now $44**
NOTHING HIGHER

Letters by Telegraph

TELEGRAPH WESTERN UNION AND CABLE

How Long Are They?

There are both Day Letters and Night Letters. Each begins with fifty words, but you may make them as long as you please.

Write your letter just [illegible] here to be sent by mail.

If you wish to reach your correspondent today, send it by telegraph as a Day Letter.

If delivery tomorrow morning will do, send it as a Night Letter.

Full information by Telephone

THE WESTERN UNION TELEGRAPH COMPANY

Marshall Field & Co.

YOUTHS' APPAREL OF THE HIGHEST TYPES:

Youths' Sack and Norfolk Summer Suits, $15.

SACK SUITS in simple, correct lounging models—two or three button coats—full or skeleton lined—plain or patch pockets—natural shoulders; in blues, grays, tans and novelty weaves, $15.00.

NORFOLK SUITS—a type that youths can wear becomingly on nearly all occasions—cut loose, with high waistline to accentuate youthful slenderness—plaited back, patch or regular pockets, with half or full belt—a variety of models and patterns—exceptional value—at $15.00. *Fourth Floor.*

Youths' Flannel Trousers in white and patterned effects, $3.50 to $5.00.

Boys' Norfolk and Double Breasted Suits, $6.50

Several hundred Suits with knickerbocker trousers are several dollars under regular value as now priced—$6.50. The patterns include some of the newest and most attractive designs—usually seen only in higher priced lines. *Fourth Floor.*

Boys' Light Weight Reefers—to be worn on cool Summer days and evenings over light wash suits, $5.00.

At MANDEL BROTHERS—The shoe sale of the season.

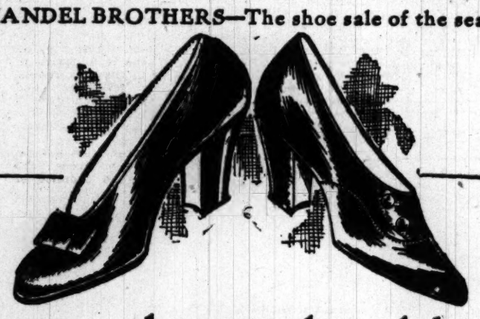

Summer shoes reduced ⅓ to ½

Since summer is actually yet to come—and since this sale has to do with such excellent footwear—the savings we quote can scarcely be other than irresistible.

At 2.95—$4 lines
Women's white buckskin shoes.
Women's tan pumps & oxfords.
Women's tan calf or vici oxfords.
Women's dull or patent oxfords.
Women's high shoes; all leathers.
Men's patent or dull shoes.

At 3.45—$5 lines
Women's white sea island boots.
Women's white canvas pumps.
Women's black suede oxfords.
Women's pumps, button ties.
Women's patent or tan pumps.
Men's shoes and low shoes.

At 3.85—$6 lines
Women's princess pumps.
Women's white sea island boots.
Women's colonials and pumps.
Women's but. or lace shoes.
Evening slippers; beaded or plain.

At 4.85—$7 lines
Women's white sea island boots.
Women's Colonial or plain pumps.
Women's pumps of white buck.
Women's but. boots; all leathers.
Evening slippers; bench-made.

At 1.95—$3 lines
Misses' pat. pumps and sandals.
Misses' pumps and kid shoes.
Boys' shoes, oxfords; all leathers.

At 1.65—2.50 lines
Children's sandals; pat. leather.
Boys' calf shoes, in sizes to 13.
Men's slippers, in all leathers.

Women's & children's, 4th floor, Wabash.
Men's and boys' shoes, 2nd floor, Wabash.

Mandel Brothers

MANDEL BROTHERS add a powerful impetus to seasonable selling of underwear.

Summer underwear sale—a special even

—an unusually extensive offering of several factory overstocks—extra large savings—very uncommon opportunities. *Women's and children's—fourth floor, State street.*

Women's lisle union suits
85c Perfect-fitting union suits; low neck, sleeveless, tight knee or umbrella style; made of fine lisle thread; plain or fancy crocheted yokes; specially priced at 85c.

Swiss ribbed union suits, 1.25
Women's union suits, perfect fitting; pure white, genuine lisle thread; low neck, sleeveless; tight knee style; exceptionally low priced. 1.25

Women's lisle thread vests
Swiss ribbed, lisle thread vests; low neck, sleeveless; plain or with beautiful hand crocheted yokes; large range of handsome patterns; regular and extra sizes. 50

Women's lisle thread drawers, 50c
Women's umbrella drawers of pure white lisle thread; with either French band or drawstring top; lace trimmed. Very special value.

Child's union suits
50c Children's union suits of fine ribbed lisle thread; pure white; low neck, sleeveless; tight knee or lace trimmed leg; drop seat; all sizes; at 50c.

Boys' athletic suits, 65c
Boys' athletic union suits; pure white; fine ribbed and perfect fitting; made of fine quality combed cotton yarn; sizes 6 to 16 years.

Child's underwear
Children's vests, made of white, ribbed lisle thread; long or short sleeve; low neck and sleeveless, also ankle or knee length pants; at 35c. 35

Men's merc. union suits, 1.45
Fine mercerized union suits in all styles and colors; splendid fabric for comfort and durability; absolutely perfect; regularly $2.

"Keepkool" underwear at 55c
Men's "Keepkool" shirts and drawers of ribbed lisle, with mesh openwork; durable and comfortable. 75c is the regular price.

Men's underwear—second floor—near men's clothing section

Mandel Brothers

CARSON PIRIE SCOTT & CO

Sale Begins This Morning

Men who appreciate and demand fine materials and good tailoring will be interested in these

Men's Business Suits, $22.50

A well known maker, using remnants of woolens ordinarily only bought by custom tailors, made up for us several hundred three piece sack suits which would usually sell for

Fully One-Half More

The surplus yardage from mills whose woolens are known for their durability and style—and some imported materials went into the making of these suits. The very best patterns—medium shades of new grays, blues and tans in all pure finished and unfinished worsteds. Every suit hand finished, best of lining and interlinings. Either soft or pressed lapel. Men who want fine clothing should not overlook this opportunity at $22.50.

SECOND FLOOR, SOUTH ROOM.

CARSON PIRIE SCOTT & CO

For the Girl Graduate

HATS, $10

June is a month of many events for the girl graduate, and she considers her hats quite as important as her gowns.

Our displays are replete with dainty models suited to girlish loveliness; smart little outing hats for field day and travel, and dressy ones in delicate colors and fabrics for commencement day itself. Such diversity in styles and colors is shown that every girl is sure to find something becoming.

FIFTH FLOOR, SOUTH ROOM

RESORTS—FOREIGN

PARIS-LYON-MEDITERRANEE RAILWAY
FRANCE'S GREATEST RAILWAY.
To the region of eternal spring, the sun-kissed and ever-jeweled RIVIERA, MONTE CARLO, NICE, CANNES, MENTONE. Booklets and full information from P. L. M. General American Agency, 281 FIFTH AVENUE, NEW YORK.

De Potter Tours (33d Year)
Flatiron Building, New York.
Tours everywhere in Europe in May, June, July, Aug., Sept. and Oct.

BELGIUM BOOKLETS
FROM DORLAND ADVERTISING AGENCY
303-5 6th Avenue, N. Y.

RESORTS—FOREIGN

HOTEL SAVOY
LONDON
Ocean Travel.

BUENOS AIRES
SHOW PLACE OF SOUTH AMERICA
BAHIA, RIO DE JANEIRO, SANTOS, MONTEVIDEO AND ROSARIO.
By the Large, Fine and Fast Passenger Steamers of the
LAMPORT & HOLT LINE
From New York 24th and 20th of each month. For rates, sailings, berths, etc., apply local Steamship Agents, or A. Busk & Davies, General Agents, 5 Broadway, New York.

RESORTS—FOREIGN
Ocean Travel.

LLOYD ITALIANO
To Italy in 11 Days
Tourists: June 26, July 17. Mendoza, June 22.
Rates, $65, $70, $75 and up.
C. P. RICHARD & CO., 21 Broadway, N. Y.

SUBSCRIBE FOR THE TRIBUNE.

HEALTH RESORTS

Battle Creek Treatments
FOR THOSE WHO CANNOT LEAVE HOME
Edgemore Sanatorium, 4811-4813 Evanston Av

MOUNT CLEMENS
Famous the world over for its curative baths. WRITE FOR DESCRIPTIVE BOOKLET. The (Business Men's Association, Commerce, Mount Clemens, Mich. Chamber of

RESORTS—FOREIGN
HARROGATE
ENGLAND'S GREATEST HEALTH AND REST RESORT.
Ocean Travel.

$50.00 & Up TO EUROPE
New York to Rotterdam
S. S. Uranium.....June 20
S. S. Campanello.....July 4
One Class of Cabin Only
All Outside Rooms
Uranium S. S. Co., Ltd., 13 B'way, N. Y.
J. V. Zinner & Co., 140 N. Dearborn St.

AMUSEMENTS

New White City
World's Finest Amusement Resort
"Cabaret Brilliant"
—Says Amy Leslie, Daily News.
Continental Idea of Varieties
Grand Opera 5000 FREE SEATS | Tonight NEW SHOW SINKING of the TITANIC

AUDITORIUM NOW PLAYING MAT SATURDAY
MAGNIFICENT SPECTACULAR REVIVAL
Midsummer Night's Dream
WITH MENDELSSOHN'S MUSIC.
GRAND OPERA ORCHESTRA
CHORUS AND BALLET
BEN GREET PLAYERS
POPULAR PRICES. 25c to $1.00.

GEO. M. COHAN'S GRAND OPERA HOUSE
16th Week of Chicago's Comical Cop
MATINEE SATURDAY
OFFICER 666
SEATS NOW FOR MATINEES JULY 4.

All Tickets for this theater for sale in box office.
GARRICK (Mort H. Singer's Musical Triumph
A MODERN EVE
$1 Matinee Wednesday and Saturday

COLUMBIA | Twice Daily
BURLESQUE IN THE LOOP MERRY WHIRL

AMUSEMENTS

OLYMPIC | LAST WEEK 106th TIME
THOS. W. ROSS | IN THE ONLY SON
SHOPPERS' MAT. SAT. | BEST PLAY IN TOWN

BLACKSTONE | Com. Mon., June 10. Seats Now Selling.
Eve. (Inc. Sun.) 50c to $1.50. Mats Wed. & Sat. 50cts $1
THE HARVARD-RADCLIFFE PRIZE PLAY
The End of the Bridge By Florence Lincoln
With MR. JOHN CRAIG and his own Company, including MISS MARY YOUNG. 150 performances at the Castle Square Theater, Boston.

STUDEBAKER
Elsie Janis
In the Geo. Ade Musical Comedy
"THE SLIM PRINCESS"
with JOS. CAWTHORN
"Best Show this Season" Amy Leslie, News.

COLONIAL PRICES 25c to $1
Nights 8:30, Mats. Tue., Thurs. & Sat. 2:30
Paul J. Rainey's African Hunt

CHICAGO OPERA-HOUSE
Last Week
HOLBROOK BLINN IN
"A ROMANCE of the UNDERWORLD"

ORCHESTRA HALL At 8:15 P. M.
FRIDAY EVENING, JUNE 7th.
CONCERT BY THE
Royal Athenian String Orchestra
The Famous "Mandolinata" of Greece. Under the Presidency of Prince Nicholas and the Royal Patronage of King George. Tickets 50c to $2.00.

CORT—NEXT MAT. SAT.
The Screaming Comedy
Ready Money

ILLINOIS
Jackson Boulevard and Michigan Avenue
Evenings at 8:30. Mats. Wed. & Sat., 2:30.
THE QUAKER GIRL
With Chrissie Crawford.

McVICKER'S | NIGHTLY.....8:30
7th BIG WEEK | THE DIVORCE? | Mat. Sat.....2:30

LYRIC—Daily Matinee, 25c to 50c.
THE DURBAR IN KINEMA-COLOR
Showing the King's and Queen's trip to India.

PRINCESS—50c to $1.50—$1 Mat. Today
WITHIN THE LAW

AMUSEMENTS

RIVERVIEW EXPO
Western, Belmont, Clybourn and Roscoe.
HEARD OVER THE PHONE:
"I'm waiting my darling for you!"
"Where?"
"Why, Riverview, of course!"
"Huh, then me for Riverview!"
Where the grass grows green
And trees are seen and you're
Tickled to Death with the rides.
SOME SPEED FLASHES
THE DERBY—For Real Sports
THE GORGE—For Lovers Only
GEE WHIZ—For Good Times
WHERE SPORTS GATHER:
Every Wed., Sat. and Sunday Nights
MOTOR-CYCLE RACES
RIVERVIEW'S BIG SENSATION HELD IN THE GREAT
MOTORDROME
KRYL'S MATCHLESS BAND
June 9: HAND'S BAND—Danish Fiesta

MAJESTIC | STEINERT VAUDEVILLE
WILTON LACKAYE & CO., First Time in Vaudeville.
REINE DAVIES, Queen of Beauty and of Song.
IDEAL, The Greatest Woman Swimmer and Diver
McKay & Cantwell, Dolan & Lenharr, Johnny Johnson, Billy Wiley, Dorothy Wilson & Co., Dawson & Cronin.
Prices 15-25-50-75. Tel. Central 600

LA SALLE OPERA HOUSE 8th SIG WEEK
NOW PLAYING
SARAH BERNHARDT "CAMILLE"
and
MADAM REJANE "MADAME SANS-GENE"
CONTINUOUS 10 A. M. to 11 P. M.
$100,000 Production in Motion Pictures.

COMISKEY PARK 35th St. and Shields Ave.
BASEBALL, PALACE OF THE WORLD. BASEBALL TODAY.
White Sox vs. Washington
GAME CALLED AT 2 P. M.
Tickets on sale at Cable Piano Co., Jackson and Wabash Ave. Tel. Harrison 1500.

PALACE "America's Most Beautiful Theater," Clark-st. nr. Randolph. LYMAN H. HOWE'S daily. 2:15-5:15. Nights, 15c; adults, 25c. 27 Reels. Travel Festival ship. Real Japs. Hunting, Thrilling Men. Battleship in Action. Winter Sports.

Society, M

North Shore C Quota of J

THE north shore contr weddings of yesterd giving a trio. One o ing was the wedding Card, daughter of Mr formerly of Chicago, and th Card, to Cuthbert Walter Co shire, England, which was morning at Trinity church, Rev. A. Parker Curtis of f ciated, assisted by the Rev. bride was attended by Miss maid of honor and Miss Kay The Rev. William J. Vincen Ms. Collorbon as best man. a wedding breakfast was se close family friends at th bride's father, Joseph B. C Mr. and Mrs. Collorbon will England.

The marriage of Miss Alic daughter of Mr. and Mrs. 720 North Sheridan road, Orren Sanford Peabody took night at the residence of The ceremony was performe Pfanstiehl and the Rev. C Elsa Somers of Chicago was Miss Jeanette Donohue of Georgia Samuelson of New bridesmaids. James J. Shee man, with Clarence Armo Lynne R. Lewis of Mexico C ers. The wedding party wa trice Metzel as flower girl back and Miriam Metzel as r

The bridal gown was fash meuse satin, made slightly trimmed with a great deal o lace. There was a court tra tulle, with a cap of rose poi quet was of lilies of the va The maids were in lingeri satin slips.

Mr. and Mrs. Peabody wil side resorts and Canada on ney and will be at home aft dence now being built on M land Park, as one of Mr. Pa gifts to his daughter.

The marriage of Miss Allee ter of Dr. and Mrs. Edwin Chicago Beach hotel, and S son of Mr. and Mrs. Francis Park, took place at 8 o'clo Paul's church, Fiftieth stree nue. The Rev. Herman Be Wayne Wills was matron of tendant of the bride. Dr. Le best man, with J. Russell J William H. Rodd, and the b Weston Williams, as ushers lowed at the Chicago Beach Thorn will be at home aft Jefferson avenue.

A wedding in Lake Forest Miss Elizabeth Wing Have Alfred C. Haven, to the Re which took place at 4:30 o'cl rian church. The Rev. Dr. J the Rev. Dr. W. H. W. Bo ceremony. Miss Elizabeth C honor and two girls, Mil Smith, were bridemaids. was best man and Robert S say, William M. Lewis, Horac Fales the ushers. The bridal silk mull and the gown of was of white embroidered and Mrs. Jones will live in W

The marriage of Miss Juli kin, daughter of Mr. and Mr Lufkin, 629 Ashland boulevar Tennant, son of Mr. and Mrs nant, took place at the famil o'clock at night, the Rev. officiating. Miss Edna Be honor and Budd H. Rader man. Isabelle French and flower girls. The bride, a W. W. Kimball, wore a go trimmed with rose point lac tulle, with rose point, and th orchids and lillies of the va honor wore pink satin and peas. The house was decora and pink sweet peas. Mr. an spend their honeymoon mot shires and will reside in New

Mr. and Mrs. Edgar Hobb avenue, have issued invitatio of their daughter, Marguerit Jr. on the evening of June 2 gelical church. The Rev. Dr Cartney will perform the cer will be attended by her co Millar, as maid of honor a Braun as matron of honor. Deming and Miss Mary Loui bridemaids and Betty Lewis, Tharp, a young sister, the Menard's best man will be H burgh and the ushers will b Jack Baer, Walter F. Brau brother of the groom, and Tharp, brothers of the bride

The marriage of Miss B daughter of Mr. and Mrs 3808 Lexington street, to A man, son of Mr. and Mrs. man, will take place at th on June 22. Miss Helen S of honor and Miss Ruth Marjorie Clever the bridem Sloan as best man.

The marriage of Miss A Schillo, daughter of Mr. a Schillo, 1720 Crilly court, will take place on Monday at 8:30 o'clock at the Ger Clark street and Germania mony will be performed in immediate family only.

Invitations have been is riage of Miss Dorothy daughter of Mrs. Madeleine more avenue, to William son of Mrs. Caroline Salish mac, which will take pla evening, June 19, at St church. The service will be Rev. William Carson Sha bride will be her sister, Mr bury as matron of honor, a laide and Clover Scott, a bride; Miss Elizabeth Dru nah, Ga., a cousin of the br Cox of Oak, a cousin of th maid.

Mr. and Mrs. George P. lawn avenue, announce t their daughter, Dorothy, Schnering, son of Mr. and M ing, 3248 Lake Park avenu ment follows within a few of the betrothal of Miss Muriel Bent, and Stanley Mr. and Mrs. N. W. Harris, vard. A date has not been wedding.

Mrs. N. P. Springer of Kan the engagement of her da Edward Lowe Martin of Chi

At the first of the June son-musicals at the Wom yesterday several private l were entertained. Miss H luncheon for Miss Evangel of next Saturday, and her Harriet Mohr was hostess twelve, the young women in the afternoon. Other c William Dandy, Mrs. G. F Mrs. William Rodiger for

Miss Helen May, 5602 Ma give a bridge party this aft Miss Charlotte Smith, who leave for the west.

Miss Mildred Westfall w Miss Persis Rollins, 2307 M at the tea this afternoon Day association in the red La Salle. A table in the cen hall has been reserved for sens debutantes and their f Clark, 3134 Jackson boulev her guest Miss Rosalie M Miss Isabel Norton of Oak Ruth Terrill, just return Park seminary at Washin Fuellgraff will have a party Gertrude Dadie, May Mona mas. Marie Weyranch, De Elvira Fuellgraff. Mrs. L. of the association, will be Mrs. Hugo Du Brock, chai and means committee, will arrangements. Mrs. Frank is chairman of the social c

lling of underwear.

pecial even

cks—extra large sav-
ren's—fourth floor, State street.

le thread vests
thread vests; low neck,
with beautiful hand
ge range of handsome 50
xtra sizes.

read drawers, 50c
s of pure white lisle thread;
nd or drawstring top; lace
lua.

hild's underwear
en's vests, made of white,
lisle thread; long or short 35
low neck and sleeveless, also
or knee length pants; at 35c.

nderwear at 55c
rts and drawers of ribbed
nwork; durable and com-
egular price.

ers

T & Co

mand
oring
hese

$22.50

lens ordinarily
or us several
usually sell for

s are known for
ials went into the
shades of new grays,
rsteds. Every suit
soft or pressed lapel.
portunity at $22.50.

AMUSEMENTS

RIVERVIEW
EXPO
Western, Belmont, Clybourn and Roscoe.
ARD OVER THE PHONE:
n waiting my darling for you."
here?"
y, Riverview, of course!"
h, then me for Riverview!"
There the grass grows green
nd trees are seen and you're
ckled to Death with the rides.
SOME SPEED FLASHES—
E DERBY—For Real Sport!
E GORGE—For Lovers Only!
E WHIZ—For Good Times!
HERE SPORTS GATHER:
ery Wed., Sat. and Sunday Nights
RIVERVIEW'S
TOR- BIG SENSATION!
CLE HELD IN THE GREAT
ES MOTORDROME
KRYL'S MATCHLESS BAND
9: HAND'S BAND—Danish Pianis

JESTIC | STERLING VAUDEVILLE
WILTON LACKAYE & CO.
First Time in Vaudeville.
REINE DAVIES,
Queen of Beauty and of Song.
IDEAL
Greatest Woman Swimmer and Diver
& Cantwell, Billy Way,
Lenharr, Dorothy Dalton & Co.
Johnson, Delmore & Onelia.
Tel. Central
SALLE OPERA HOUSE
PLAYING 5th BIG WEEK
H BERNHARDT "CAMILLE"
and
AM REJANE in MADAM "SANS-GENE"
CONTINUOUS 10 A. M. TO 11 P. M.
4,000 Production in Motion Pictures.
ISKEY PARK 35th & Chicago Ave.
ERAIL, PALACE OF THE WORLD.
BASEBALL TODAY.
ite Sox vs. Washington
GAME CALLED AT 3 P. M.
on sale at Cable Piano Co., Jackson Blvd.
Wabash Ave. Tel. Harrison 1644.
CE "America's Most Beautiful Theater," Clark st. at Randolph.
AN H. daily, 2:15-5:15. Main, 15c; adults, 25c. Ev'gs, 25c, 50c. Burial of Maine, Hunting, Thrilling Japan Mt. Fuji, Festival ship, Real Japan, Mt. Fuji, Battleship in Action, Winter Sports, Sho

Society, Meetings & Entertainments.

North Shore Contributes Quota of June Brides.

THE north shore contributed most of the weddings of yesterday, Highland Park giving a trio. One of the most interesting was the wedding of Miss Mary Phelps Card, daughter of Mrs. Catherine M. Card, formerly of Chicago, and the late Joseph Phelps Card, to Cuthbert Walter Collorbon of Hertfordshire, England, which was performed in the morning at Trinity church, Highland Park. The Rev. A. Parker Curtis of Sheboygan, Wis., officiated, assisted by the Rev. P. C. Wolcott. The bride was attended by Miss Mary Foote Card as maid of honor and Miss Kay Card as bridesmaid. The Rev. William J. Vincent of London served Mr. Collorbon as best man. After the ceremony a wedding breakfast was served to relatives and close family friends at the residence of the bride's father, Joseph B. Card, Highland Park. Mr. and Mrs. Collorbon will spend the summer in England.

The marriage of Miss Alice Lolita Parliament, daughter of Mr. and Mrs. Samuel Parliament, 710 North Sheridan road, Highland Park, to Owen Sanford Peabody took place at 7 o'clock at night at the residence of the bride's parents. The ceremony was performed by the Rev. A. A. Prandtlehl and the Rev. Calvin Dobson. Miss Elsa Somers of Chicago was maid of honor and Miss Jeanette Donohue of Chicago and Miss Georgia Samuelson of New Windsor, Ill., the bridesmaids. James J. Sheehan served as best man, with Clarence Armour Parliament and Lynne R. Lewis of Mexico City, Mexico, as ushers. The wedding party was completed by Beatrice Metzel as flower girl and Sarah Louderback and Miriam Metzel as ribbon bearers.

The bridal gown was fashioned of ivory charmeuse satin, made slightly panier in style and trimmed with a great deal of rare old rose point lace. There was a court train. The veil was of tulle, with a cap of rose point lace, and the bouquet was of lilies of the valley and gardenias. The maids were in lingerie gowns over pink satin slips.

Mr. and Mrs. Peabody will visit eastern seaside resorts and Canada on their wedding journey and will be at home after Nov. 1 in a residence now being built on Moraine road, Highland Park, as one of Mr. Parliament's wedding gifts to his daughter.

The marriage of Miss Aileen Williams, daughter of Dr. and Mrs. Edwin C. Williams of the Chicago Beach hotel, and Stanly Britt Thorn, son of Mr. and Mrs. Francis Thorn of Highland Park, took place at 8 o'clock at night at St. Paul's church, Fiftieth street and Madison avenue. The Rev. Herman Page officiated. Mrs. Wayne Wills was matron of honor and only attendant of the bride. Dr. Leigh E. Schwarz was best man, with J. Russell Jones, Walter Egan, William H. Rodd, and the bride's brother, John Weston Williams, as ushers. A reception followed at the Chicago Beach hotel. Mr. and Mrs. Thorn will be at home after Sept. 15 at 5337 Jefferson avenue.

A wedding in Lake Forest circles was that of Miss Elizabeth Wing Haven, daughter of Dr. Alfred C. Haven, to the Rev. Walter C. Jones, which took place at 4:30 o'clock at the Presbyterian church. The Rev. Dr. J. G. K. McClure and the Rev. Dr. W. H. W. Boyle performed the ceremony. Miss Elizabeth Chapin was maid of honor and two girls, Mildred and Florence Smith, were bridemaids. Erastus Otis Haven was best man and Robert Sibley, Joseph Rumsey, William M. Lewis, Horace Ferry, and James Fales the ushers. The bridal gown was of white silk mull and the gown of the maid of honor was of white embroidered muslin. The Rev. and Mrs. Jones will live in Waitsberg, Wash.

The marriage of Miss Juliette Madalane Lufkin, daughter of Mr. and Mrs. William Wallace Lufkin, 629 Ashland boulevard, to William Gray Tennant, son of Mr. and Mrs. Robert Gray Tennant, took place at the family residence at 8:30 o'clock at night, the Rev. Richard Schwedler officiating. Miss Edna Beaton was maid of honor and Budd H. Rader of Pittsburgh best man. Isabelle French and Alice Lufkin were flower girls. The bride, a grandniece of Mrs. W. W. Kimball, wore a gown of white satin trimmed with rose point lace. The veil was of tulle, with rose point, and the bouquet of white orchids and lilies of the valley. The maid of honor wore pink satin and carried pink sweet peas. The house was decorated in pink orchids and pink sweet peas. Mr. and Mrs. Tennant will spend their honeymoon motoring in the Berkshires and will reside in New York.

Mr. and Mrs. Edgar Hobbs Tharp, 4343 Lake avenue, have issued invitations to the marriage of their daughter, Marguerite, to George Menard Jr. on the evening of June 22 at Kenwood Evangelical church. The Rev. Dr. Albert Joseph McCartney will perform the ceremony. Miss Tharp will be attended by her cousin, Miss Estelle Millar, as maid of honor and Mrs. Walter F. Braun as matron of honor. Miss Margaretta Deming and Miss Mary Louise Etten will be the bridemaids and Betty Lewis, a cousin, and Stella Tharp, a young sister, the flower girls. Mr. Menard's best man will be Harry Solan of Pittsburgh and the ushers will be Gustave Schroder, Jack Baer, Walter F. Braun, Reed Menard, a brother of the groom, and Edgar and Russell Tharp, brothers of the bride.

The marriage of Miss Bertha Edith Papot, daughter of Mr. and Mrs. Benedict Papot, 4404 Lexington street, to Arthur Richard Lyman, son of Mr. and Mrs. Meyers Benson Lyman, will take place at the family residence on June 22. Miss Helen Sicard will be maid of honor and Miss Ruth Burgess and Miss Marjorie Clever the bridemaids, with Charles Sloan as best man.

The marriage of Miss Antoinette Gerhart Schillo, daughter of Mr. and Mrs. Adam M. Schillo, 1720 Crilly court, to C. Kler Davis will take place on Monday evening, June 17, at 8:30 o'clock at the Germania club, North Clark street and Germania place. The ceremony will be performed in the presence of the immediate family only.

Invitations have been issued for the marriage of Miss Dorothy Drummond Scott, daughter of Mrs. Madeleine Scott, 4135 Kenmore avenue, to William Conyne Salisbury, son of Mrs. Caroline Salisbury of the Winnemac, which will take place on Wednesday evening, June 19, at St. Peter's Episcopal church. The service will be performed by the Rev. William Carson Shaw. Attending the bride will be her sister, Mrs. George F. Salisbury as matron of honor, and the Misses Adelaide and Clover Scott, also sisters of the bride; Miss Elizabeth Drummond of Savannah, Ga., a cousin of the bride; and Miss Jean Cox of Oak, a cousin of the groom, as bridemaid.

Mr. and Mrs. George P. Bent, 5725 Woodlawn avenue, announce the engagement of their daughter, Dorothy, to Otto Young Schnering, son of Mr. and Mrs. Julius Schnering, 3248 Lake Park avenue. The announcement follows within a few months that made of the betrothal of Miss Bent's sister, Miss Muriel Bent, and Stanley G. Harris, son of Mr. and Mrs. N. W. Harris, 4530 Drexel boulevard. A date has not been chosen for either wedding.

Mrs. N. P. Springer of Kansas City announces the engagement of her daughter, Vivien, to Edward Lowe Martin of Chicago.

At the first of the June Wednesday luncheon-musicals at the Woman's Athletic club yesterday several private luncheon companies were entertained. Miss Helen Coe gave a luncheon for Miss Evangeline Wean, a bride of next Saturday, and her bridal party. Miss Harriet Mohr was hostess to a company of twelve, the young women tarrying for cards in the afternoon. Other companies had Mrs. William Dandy, Mrs. G. Frank Lydston, and Mrs. William Rodiger for hostesses.

Miss Helen May, 5602 Madison avenue, is to give a bridge party this afternoon in honor of Miss Charlotte Smith, who expects soon to leave for the west.

Miss Mildred Westfall will be a guest of Miss Persis Rollins, 2307 Monroe street west, at the tea this afternoon by the Children's Day association in the red room of the Hotel La Salle. A table in the center of the banquet hall has been reserved for twenty of the seasons debutantes and their friends. Miss Grace Clark, 3134 Jackson boulevard, will have as her guest Miss Rosalie McGillen, and with Miss Isabel Norton of Oak Park will be Miss Ruth Terrill, just returned from National Park seminary at Washington. Miss Lillian Buellgraff will have a party of six—the Misses Gertrude Dadie, May Monaghan, Marie Klingman, Marie Weyranch, Dell Hoffmann, and Elvira Fuellgraff. Mrs. L. L. Funk, president of the association, will be toastmistress, and Mrs. Hugo Du Brock, chairman of the ways and means committee, will have charge of arrangements. Mrs. Frank Ellsworth Greene is chairman of the social committee.

Mrs. Edward Joseph White was a bride on Saturday. Mrs. White was Miss Ruth Violet McIntosh, her marriage to Mr. White having taken place at 3 o'clock at the residence of her mother, Mrs. Ada N. McIntosh, 3124 North Sawyer avenue.

"Ridge" Residents Plan Carnival.

Residents of "The Ridge" out Longwood way are limbering up creaking joints by doing acrobatic turns or experimenting with grease paint in weird feats of disguise and personation. Others are practicing elocution and all is in preparation for a season of merrymaking—the June carnival arranged by the women's guild of the Episcopal Church of the Holy Nativity, Longwood boulevard and Ninety-fifth street, for the afternoon and evening of Saturday, June 15.

Each of the communities along the Ridge is contributing to the entertainment. Beverly Hills, Longwood, Walden, and Tracy will be represented among the funmakers and Morgan Park will send its military academy band to keep things moving.

There will be "stunts" from burro riding and quoit throwing up through the scale of rural pastimes to the thriller of a balloon ascension and a free motion picture show for those who demand up to date amusement.

A volunteer corps, including many of the most attractive matrons and girls of the Ridge, will have charge of the refreshment booths. The scene of the "doings" is a spacious grove at Howard court and Ninety-third street.

* *

Reports on Crittenton Mission.

The twenty-ninth annual convention of the National Florence Crittenton Mission for Girls was held at the Auditorium hotel yesterday. The report of the president, Dr. Kate W. Barrett, showed that during the last year the homes of the organization in the United States had increased to eighty. There also are four homes established in foreign countries.

Delegates from various parts of the country read reports of the work done in their sections. Miss Margaret E. Luther, in charge of the work in New York City, told of handling the cases of 405 women and girls who were assigned to her by the night court. As a result of their stories twenty-three men were convicted.

The sessions of the convention will continue daily until Monday.

* *

Prairie Club to Visit Starved Rock.

The annual weekend trip of the Prairie club will be taken tomorrow, Saturday, and Sunday to Starved Rock. Two parties will leave Chicago from the La Salle street station, one at 4:15 o'clock tomorrow and the other at 1 o'clock Saturday.

For those who do not take this trip the usual weekly "hike" will be offered on Saturday. The walkers will leave the Chicago and Northwestern station and go to Lombard.

The "hike" will be from Lombard to Glen Ellyn. The leaders will be Miss Emily B. Melcher, John A. Brown, and Miss Genevieve Cook.

* *

American Actuaries Elect Officers.

The American Institute of Actuaries in convention at the Hotel La Salle yesterday elected officers and adopted a report of the educational committee providing a course of study for persons who desire to become actuaries. These are the officers: President, Oswald J. Arnold, Chicago; vice president, Wilbur S. Wynn, Indianapolis; secretary, J. Charles Seitz, Chicago; treasurer, D. F. Campbell, Chicago; librarian, E. R. Carter, Chicago; board of governors, Carroll B. Carr, Indianapolis; Earl A. Dunlap, Pittsburgh; T. W. Appleby, Chicago.

* *

Diplomas for Eleven Young Women.

Kenosha, Wis., June 5.—[Special.]—Eleven young women received diplomas today at the annual commencement exercises in Kemper hall. The annual address was delivered by the Rt. Rev. John Newton McCormick, bishop of the diocese of western Michigan. The following received degrees: Miss Gladys Marian Anderson and Miss Alexandra Chalmers McNeill of Chicago, Miss Edna Eichelman and Miss Lillian Esther Gottlieb of Kenosha, Miss Irene Turley Rogers of Memphis, Miss Katherine Emery of Quincy, Miss Dorothy Hutchinson of Detroit, Miss Josephine Marion Graves of Tokio, Japan, Miss Katherine Ross Lewis of Racine, Miss Lilias Pope Moorehouse of Milwaukee, and Miss Valencia Wayne Ogden Rafferty of Lake Forest.

* *

Commencement at Lombard.

Galesburg, Ill., June 5.—[Special.]—Graduating exercises of the forty-seventh annual commencement of Lombard college were held today. Philip Quincy Wright, who won the University of Illinois scholarship, delivered an oration on "The Three Loyalties." Miss Ruth Chamberlain, representing the class and having second honors, spoke on "Music." Dr. Marion Shutter of Minneapolis delivered the commencement address. The degree of doctor of divinity was conferred on the Rev. A. Eugene Bartlett of Chicago and the Rev. A. B. Beresford of Cincinnati.

* *

Jane Addams at Bryn Mawr.

Philadelphia, Pa., June 5.—[Special.]—Commencement week at Bryn Mawr will close tomorrow when bachelors and masters' degrees will be conferred on seventy-seven young women students. Miss Jane Addams, head of Hull house in Chicago, will deliver at the college the first commencement address ever made there by a woman. She has not yet announced the subject for her address. Her appearance as the chief speaker will attract a great many guests to the commencement exercises.

* *

Medals Awarded at Culver.

Culver, Ind., June 5.—(Special.)—Wilbur D. Nesbit of Chicago made the presentation of the medals and the announcement of honors in connection with the exercises of final week at Culver Military academy this afternoon. C. D. Morton of Chicago received the medal for public speaking, Frederick Kasten of Milwaukee that for the best shot.

* *

Kindergarten Association Lu[illegible]s.

The junior class of the Chicago Kindergartan association entertained the senior class at a luncheon at the Hotel Stratford yesterday afternoon. Nineteen members were present. A number of gifts were given Miss Lydia Bell, president. Miss Louise McIntyre, a senior, announced her engagement, but refused to tell the name of her fiancé.

* *

Roof Garden Opening for Charity.

The Hotel La Salle roof garden will be opened on Saturday afternoon for the benefit of the woman's auxiliary to the Hungarian Charity society of Chicago with a luncheon and musical program.

Suffragists Appeal to Nurses in Convention.

MORE than 1,000 nurses who attended the opening meeting of the American Nurses' association in Orchestra hall yesterday afternoon were asked to join the suffrage movement and to enlist in Cook county suffrage organizations. Mrs. Catharine Waugh McCulloch made the address of welcome and told the delegates that more was expected from them than from any other of the women's professions.

"No body of women will receive less criticism than this body," she told them, "for no one will say that you are invading man's sphere and that you are taking the bread out of the mouths of workingmen. In almost every kind of work, women are paid less than men. The reason that women are discriminated against is because the government has placed the stamp of disapproval upon women.

"Men like to praise us and to write ballads on our eyelids, but they keep the ballot away from us. They keep us in an inferior position. You owe a duty to all women because you have greater advantages to work for suffrage than most women. We expect more of you than from the clerk, the factory girl, and the sweatshop worker.

"You can make the conditions such that every girl will be glad she is born a girl and parents will be congratulated when a girl is born as well as when a boy comes," Mrs. McCulloch continued. "When we planned a parade for convention week we found the nurses of Chicago were not organized in any way that we could get at them. We hope all of you will join a suffrage organization and march in our parade in the fall. You must make a united demand for the ballot in order that you may be free and equal and able to do your work and protect the weak."

Miss Sarah E. Sly, president of the association, also urged the nurses to act in the suffrage movement in an effort to better conditions. Miss Sly was not present, but her address was read.

Following the meeting a reception was given for all the delegates at St. Luke's hospital.

A joint meeting of all the nurses was held in the evening at Orchestra hall and papers were read by Miss Mary B. Eyre, Mrs. Reba Thelin-Foster, Miss Charlotte B. Forrester, and Miss Mary C. Wheeler.

The annual election will be held this morning and will be followed by a business meeting. Several papers will be read this afternoon at the meeting in Orchestra hall.

* *

Factional Fights in Woman's Party.

Factional fights in the woman's party temporarily have checked the suffrage campaign in Chicago.

The women are so engrossed in party troubles that they have no time to obtain converts to the cause. The two factions are thinking of taking their grievance to the courts.

Miss Belle Squire has written to the members of the woman's party of Cook county a letter on this subject, which in part follows:

"I am more than ever convinced that I cannot play the game of politics. I have been duped by Mrs. Hartshorn into apparently furthering her personal quarrel under the guise of helping the cause of 'votes for women.' She pleaded with me that it was the attitude and stubbornness of just such women as I am that did so much to hinder the work of others. She said in effect that I was playing the part of the 'dog in the manger,' that I would neither work nor allow others to work."

A year ago Miss Margaret Haley organized the Woman's Suffrage party. Miss Myra Strawn Hartshorn took this party away from Miss Haley. It is said, by incorporating a state woman's party. Mrs. Charlotte Rhodus then formed a new party by incorporating the women's party of Cook county. Now a woman attorney is preparing papers in an injunction suit which definitely will determine which set of women will use the name of the "woman's party."

Mrs. Hartshorn still is the leader of twenty-five members of the original women's party. About 150 women, who objected, it is said, to being under Mrs. Hartshorn's rule, are the members of the woman's party of Cook county. Seven members of Mrs. Hartshorn's executive committee went with the insurgents.

In order to "beat the insurgents to it," insurgents say Mrs. Hartshorn "tricked" Miss Anna Malay, Miss Squire, and Mrs. Julia C. Carr into signing a petition for a call meeting for June 15 to amend the bylaws of the organization. One-third of the fifteen members of the board of directors was needed to call a meeting. Miss Hartshorn herself and Mrs. Frances Shaw made out the number.

When Miss Squire, Miss Malay, and Mrs. Carr received their notices and understood the meeting was to amend the bylaws so to vote out the woman's party of Cook county, they recalled their names from the petition.

Mrs. Freeman Brown, state chairman, also will call a meeting about June 15 in order to effect peace in the party. It was given out that a committee of nine soon will call on Mrs. Brown asking her to take a decided stand either with the insurgents or the standpatters.

* *

Gives Advice to Mothers.

"All is not always well if you have left your child a house and land or money. That does not solve the economic problem.

"A proper conception of health is the greatest heritage any parent can leave his or her child.

"A person in perfect health can learn or acquire anything if he sets his heart and soul on it."

These success and happiness epigrams were offered to a congregation of mothers in the Holden school hall, Loomis and West Thirty-fifth streets, yesterday by Dr. Rosina Wistein. Hers was the first of a schedule of twenty lectures on sex hygiene and allied subjects to be given to parents in public school halls this month. The lectures are under the cooperative direction of Supt. Ella Flagg Young, the board of education, the Chicago Medical society, and the Society of Social Hygiene.

Dr. Wistein told her audience that wherever a weakness or inefficiency of the mind is found, undoubtedly a corresponding physical weakness exists. She exhorted her hearers to consider well the subject of physical health, as therein lies the secret of man's success and happiness.

Dr. Wistein's next lecture at the Holden school will be delivered next Wednesday. She said little on the subject of sex hygiene yesterday, it being her purpose to lead up to that by a general talk on health and its economic and esthetic importance.

Six women physicians and six men physicians have been engaged to deliver lectures in twenty school halls this month. The men will speak to men audiences in the evening and the women will speak to women audiences in the afternoon.

* *

New Ogontz Day Nursery Opened.

The new building of the Ogontz Day nursery at 1600 Allport street, recently completed at a cost of $10,000, is now open with a full equipment of nursery appliance and a staff of attendants. It contains fifteen rooms and can care for sixty children. Three meals a day are served at a cost of only 5 cents a day, this small amount being abrogated in the case of mothers who are unable to meet it.

The institution opens its doors promptly at 6:30 a. m. and closes at 7 p. m. All the children are given a nap in the afternoon, and it is an unusual sight to see so many small juveniles asleep at the same time in the same ward.

Mrs. Harry L. Hamlin, president of the Ogontz association, said yesterday the establishment of day nurseries for mothers who have to work out during the day has become an indispensable feature of every neighborhood community. More than 4,000 children were taken care of last year, and with the increased capacity which the new home affords it is expected the attendance for 1913 will greatly exceed the 1911 figure.

* *

Girl's Society to Present Play.

The musical extravaganza "Fi-Fi of the Toy Shop" will be given at the Imperial theater, Madison street and Western avenue, the evenings of June 10 and 11 under the auspices of the Parish Guild and Girls' Friendly society of St. Andrew's Episcopal church. The entertainment will be presented by John B. Rogers and a company of 150 persons. Among the dances that will be given are the china doll dance, the dance of the winds, and the jumping jack dance. Some of those taking parts are: Miss Josephine Shepherd, Fi-Fi, the French doll; Miss Adelaide Shepherd, Aurelia, the witch; Rene Lund, the Sand Man; Arthur Floor, Prince Lollypop; Miss Harriet Hollingshead, Lucy, the rag doll; Miss Beatrice Snow, Ink Spot, the colored doll; James Donaldson, Capt. Barnacle.

Marion Harland's Helping Hand.

The Letter Box.

BY MARION HARLAND.

Praises Phone Work.

"In reply to 'E. B.' with regard to learning telephony, I am in a position to advise her, being a telephone operator—that is, if she means knowledge of operating a switchboard—which I rather doubt somehow, as she uses the word 'telephony,' rather an unusual term. However, if she is in good physical condition and not too nervous, or hard of hearing, she can go to the main office of the Chicago Telephone company and they will place her in the school, which is in the same building. She will be paid a small amount while learning, and her lunches will be furnished free. It is delightful, pleasant, and fascinating work, and she may become of much value to her employers if she is conscientious and faithful. I wish her well!

"TELEPHONE GIRL."

* *

Spanish Bun Directions.

"Spanish Bun.—One whole egg, the yolks of three, two cups of white sugar, one-half a cup of butter, one cup of milk, two cups of flour, two teaspoonfuls of baking powder, a heaping dessertspoonful of mixed ground spices. Frost with the other whites of egg, add spices, or have it plain. Cake dough must be quite soft. This was requested some time ago by a correspondent.

GRETCHEN."

* *

Caramel Cake Recipe.

"I believe this is the recipe wanted by a correspondent:

"Caramel Cake.—One-half a cup of cocoa, yolk of one egg, two tablespoonfuls of sugar, half a cup of milk. Boil and let it cool. One cup of sugar, two eggs (whites beaten separately), half a cup of butter, two-thirds of a cup of milk, one teaspoon and one-half of baking powder, two cups of sifted flour; sift three times. Lastly, add the cocoa and bake in layers. Filling—Two cups of powdered sugar, two tablespoonfuls of melted butter, one teaspoonful of vanilla, milk enough to spread well.

"L. M. G."

* *

Hints for Housewives.

"If the lady who asked about making plaster of paris pictures will write to me, I shall gladly tell her how to make them, as I have made a number.

"Here are hints that may help others as they have me:

"In cleaning a garment with gasoline that is liable to streak, add a little salt before dipping the goods.

"When heating milk for custards, puddings, etc., put a little hot water into the vessel before putting in the milk, and it will not scorch.

"MRS. A. J."

* *

Will Give Cat.

"'Dorothy P.': Your letter has just come to my notice. I have a beautiful big Maltese male cat, a little over 6 years old, housebroken, and a great pet. I cannot keep it and I would give it to any one who would be kind and good to it. You may call at any time. We may arrange a transfer.

MRS. T. J. M."

* *

Hard Soap Formula.

"I saw a request for making hard soap. I have a recipe that has never failed me. I think if 'W. R. A.' can separate the grease from the lye and use these directions she won't be sorry, as it makes a nice hard soap for washing: Four pounds and one-half of grease, one can of lye, two cups of sal soda, three pints of cold water. Dissolve the lye and sal soda in the water. Melt the grease and pour into the water, stirring fast for ten minutes. Then pour into molds to harden.

MRS. H. S. P."

* *

Should Send Your Name.

"'Mrs. C. A. R.': On reading a letter in the corner where a nice dog was wanted, I would say I have a nice trained dog that suits your description, and, if you will call, I shall talk with you. I should not like to give the dog to any one who is not kind to animals."

(If you will let us have name and address we may be able to put you into communication with "Mrs. C. A. R."—not else.—Editor.)

* *

Publish Cook Books.

"'The White House Cookery Book' is published by the Werner company, Chicago, Akron, O., New York.

MANHATTANITE."

"'M. N. P.': 'The White House Cook Book' is published by the R. S. Peale company, Chicago, Ill.

"Scrapped Ham.—Soak pieces of raw ham which are too small for frying (cut off all fat, muscles, etc.) for twelve hours or more in cold water and over night in milk. Chop the same fine; add salt to taste; form into small steaks; dust with pepper; dip in well beaten egg, then in ground sweetback, and fry in half lard and half butter. For the diet kitchen, they should be friend about thirty minutes in a covered pan, adding a little water off and on for ordinary use in an open pan the same as beefsteak. Glad to be of service!

"GERMAN COOK."

Woman and Her Interests.

Laura Jean Libbey's Comment and Advice.

Slippery Paths.

BY LAURA JEAN LIBBEY.

[Copyright: 1912: By Laura Jean Libbey.]

IF every one was sure of selecting the right path life's road would not be hard to travel. It is said that many take the rough and rugged road through preference. It wouldn't be nice of me to doubt that assertion, but I am inclined to think that these good people go that road because their feet were trained to it in early youth and because their parents have trod that road before them.

It is those who have taken their chances on slippery paths with whom we have to deal. They do not stop to look at the signs on every year post. So long as they can gain a secure footing they think not of what lies before them. The young girl who flirts and accompanies a young man with whom she is but slightly acquainted to moonlight picnics and balls, as well as to promiscuous gatherings, is on the slippery path.

The frivolous wife who has nothing to do at home and thinks that there is no harm in going forth to find pleasure in cozy tea rooms, where she is introduced to gaily men and women in the pursuit of pleasure, has reached the danger point on the slippery path.

The woman who flees to the divorce court is sliding so swiftly down the slippery path that only a miracle can save her from a fatal ending. The beginning of the primrose path has a springy turf and gives no promise of what lies at its end.

Some find eager hands that are reached out to them that would draw them back to safety, even though they have gone far on the road which has brought them to grief instead of pleasure. They found that primroses were planted only at the beginning of the road and at every onward step they found thorns instead of flowers.

There should be wise teachers in schools and wise guardians in homes to instruct young girls in the knowledge of the strait and narrow path, also of the slippery one which veers so sharply from it. The girl who walks the narrow path is respected and loved. She who treads the other is jeered at.

A young girl has this to say: "Life at home is too slow for me. Don't you believe that girls should have plenty of fun? My folks are too strict with me. I think I ought to have a nice beau. A young man I met once invited me only to a ball. I was to meet him and go. My folks found it out and locked me in. Write something of girls leaving home when it's too dull. I'll thank you for it. You can influence them.

JESS."

Little Jess, do take my advice. Do not meet the young man or accompany him anywhere. Be guided by the advice of your parents. Some day you will thank me for trying to keep your feet in the strait path.

* *

Attends Night School.

"Dear Miss Libbey: I am a girl attending night school and wish to finish. I have been keeping company with a man friend for four years. He has always been polite to me and seems to like me. Do you think it proper to keep his company longer or refuse it?

"L. J."

Four years is quite too long to keep company. I don't think I would waste any more time with him. He seems to be a pretty slow proposition.

* *

Her Mother Is Against It.

"Dear Miss Libbey: A boy friend of mine gave me a ring to wear. My mother is against my wearing it. I am 18 and think I am old enough to wear presents that are given to me. My mother has her wedding ring and engagement ring. She wants me to wear them and quit wearing the ring that was given to me. My mother's rings are too large for me. I would have to have a piece taken out of both of them before I could wear them, and I would rather keep them as a relic than to wear them. Now which do you advise me to do, quit wearing the ring that was given to me and have mother's rings fixed to wear, or not?

ANNIE."

Follow your mother's advice, Adele. She knows what is best for you. You are foolish to wear rings of any kind. Plenty of time for you to wear all the jewelry you want later.

* *

Economical Housekeeping

Frozen Custard.

BY JANE EDDINGTON.

THERE are not a few reasons why picnic ice cream—which is worlds different from Philadelphia or pure ice cream—is poorer than it needs to be. In other words, there are many reasons why a frozen custard may be very poor.

First, it may be very unattractive looking. Milk when frozen will not stand firm as long as congealed cream.

Second, it may be very flat and flavorless. This will not be because it was not flavored, but because the flavoring was put in hot and the most of it evaporated in the cooling. The flavoring should be put in after it is cold, and fruit flavors should not be cooked into any kind of a cream. To put in salt to correct the flat taste of the milk may be risky, but a little grated lemon peel may be substituted.

Third, it may be too sweet—unctuous. An excess of sugar may not only be disagreeable to the taste but it delays the freezing of any cream, especially in hot weather, and so makes the task harder. But, on the other hand, it loses sweetness in freezing, so must be sweet enough. A sherbet freezes more slowly than a cream because of the sirup. If more eggs are added to a mixture of cream and custard to take the place of more cream, more sugar is required.

Fourth, it may be coarse grained—almost the worst fault of all if it is very much so. This may be because too large a proportion of salt was used, so that it was frozen in too short a time—it is desirable that frappé be so frozen and be granular, but not ice cream. The less salt the slower the process always and the finer grained the product.

Another reason why such a cream may be coarse grained is that neither it nor the can into which it was put were chilled before the freezing began, so that it curdled or granulated at the beginning of the process. Besides, if they are not so chilled the freezing—the drawing of the heat all out of the mixture more than putting cold in—is much harder.

And yet another thing that may make the mixture coarse grained may be the filling the can too full. The mixture increases in bulk during this beating and freezing process, therefore the can at the start should not be more than three-fourths full. The crank must be turned slowly at first, but more rapidly later on when it quickly grows harder to turn.

It is easy, then, to see why picnic ice cream, if not made with great care and attention to all these details, is poor. If almost all of these reasons are operative it is equally easy to see why we should have a deplorably bad "ice cream."

For freezing ice cream one-third as much salt as ice should be used; for packing, one-fourth as much. A water ice loses its coldness sooner than ice cream, so that it must be thoroughly protected from warmth and evaporation.

The ice cream we are likely to praise as near to best is not a frozen or cornstarch custard, but one made by putting together equal parts of a rich custard and whipped cream, freezing it, and allowing it to stand for some hours to ripen.

One of the most troublesome parts of making ice cream—breaking up the ice—may be made easy if the ice is put in a coarse bag (burlap or canvas) and crushed with a heavy mallet or the side of an ax. Unless the ice is finely crushed the mixture of ice and salt cannot be as even and effective as it ought to be.

Lillian Russell's Beauty Secrets.

Think Young Thoughts.

BY LILLIAN RUSSELL.

[Copyright: 1912: By Lillian Russell.]

BROADEN in thought and generosity, be young by thinking young thoughts. Laugh and be children again. Drive out all thoughts of summer flatlessness of feeling, put them in the trunk with the camphor balls. Wear light clothes, step lightly and spread light upon the world.

The beauty of health is the only true beauty and it may be had for the seeking. As Schopenhauer says: "Beauty is an open letter of recommendation."

Beauty is the expression of health. Ugliness is but a physiological sin, a discord in the harmony of existence. So you see how necessary it is for us all to do our share in beautifying the world.

Awake out of lethargy and mediocrity and come out into the open of springtime with new resolutions and hopes.

God in his infinite goodness gives us all equal opportunity. We must see the lessons taught us by dumb nature.

Remember: There are but few seasons each year; make the most of each one.

* *

Lillian Russell's Answers.

CLIDE: Girls with brown hair and eyes wear almost any color with the exception of black or the dull browns. The shades of tan, the greens, blues, shades with the pinkish tint and white are almost always becoming. Your dresses should come to your shoe tops.

BLONDE: It is difficult to advise one whom you have never seen what colors are most becoming to her. There is one shade of pink that is charming on the blonde and she may also wear greens, blues, and lemon color.

Every woman should understand both the defective and the perfect lines. Her object is to hide the imperfections and bring out the good points. Faded blondes who invariably select light blue should be taught to introduce touches of poppy red and rose in their costumes. Where the complexion is highly colored, pastel shades should be selected, and the black should be dull instead of bright.

Eyes often show a tinge of green, and where this is noticed no blues but the darkest should be worn, while reds should be bright if the skin is fair and clear; the darker rich reds if it is otherwise. The pale shades of pink, green, old rose, and silver gray should be the choice for evening wear. All the putty or fawn shades should be avoided.

HILDA: The first thing you must do if you want to get rid of superfluous flesh is to look well to your diet. You must live almost entirely on crisp, green vegetables, lean meats, salted toast, clear coffee, and unsweetened tea. No fats, sweets, eggs, cream, butter, or potatoes in any form. A glass of buttermilk for breakfast, a light luncheon, and the evening meal the solid one of the day. She should sleep not longer than seven hours a day and be determined never to be lazy for a minute. Drink little water. Hot baths, too, are a necessary part of the weight reducing regimen. Take plenty of exercise in the open air, walking at least three miles a day. Send me a stamped addressed envelope and I shall be glad to send you a dietary for reducing flesh, the rolling exercises for reducing the hips, and a formula for reducing the bust.

S. J. G.: You were foolish to bleach your hair and there is nothing that will change it back to its natural color with the exception of a hair dye. If you wish to have your hair dyed I would advise you to go to a reliable beauty shop and have it dyed by an expert. Don't attempt to do it yourself.

Little Quips and Quirks.

A Breakfastlogue on Switzerland.

BY RICHARD HENRY LITTLE.

GREETINGS, audience! Commo sah va-t-el? Which means in French how indeed are your health this morning. Our subject today is "With a Swiss Cheese Through Switzerland."

But I hear you remark, "You said 'commo sah va-t-el' to us in our lectures on Paris, why do you begin the address on Switzerland in the same language?"

Listen. Much of everything is spoken in Switzerland, German, Italian, Russian, Polish, Lithuanian, Yiddish, English, Greek, Arrapahoe, and Hoosier dialect, and a great deal of near-French.

So, commo sah va-t-el difference does it make. Switzerland has a national cheese, but no national language.

Switzerland has a greater area than the United States, but most of the area is straight up and down and not good for farming purposes. People fall off their farms whenever they try to till their crops until they become discouraged with agriculture. The only successful way to farm in Switzerland is to wear climbing irons as the telephone repair men do when they climb up telephone poles in our own United States.

Let us stand here on the balcony of the hotel and watch the farmer across the chasm who is going to the west forty on his farm to feed the goats. See, he gets in a large bucket and is lowered by means of a rope and a windlass down to where his goats are pastured.

Observe there are goats playing all about in Switzerland. The goat is about the only animal that the Swiss possess. It is at once the dog, the horse, the cow, the canary bird, the mule, the hog, and the automobile of the country. It is both the beast of burden and the beast of prey. A Swiss hitches up a tame goat to carry him to the spot where he can shoot wild goats. The goat is the only animal that the Swiss can claim, because it has horns with which it can hook itself into a Swiss landscape and remain a part of the picture.

The Swiss goats are extremely active and all day long we may see them bounding back and forth from crag to crag. For such small animals they are remarkably strong,

BUSINESS, COMMERCIAL AND FINANCIAL SECTION

RAINS IN KANSAS; GRAINS DECLINE

Prices Advance Early, but Crumble When Wet Weather Is Reported.

CORN VALUES ERRATIC.

Good Conditions Over Belt and Liberal Supplies Bring Sales; Oats Heavy.

Wheat responded to the reports of more or less rainfall west of the Missouri river and prices lost some of the strength shown during the last few days. The closing level was 1c to 1½c lower than yesterday. Moderate rainfall officially reported in Kansas, however, was counted insufficient during the early trading and much sentimental buying was prevalent. The volume of demand proved limited, and further reports of showers and rains were received, which resulted in heavy sales on the part of early buyers and longs. It was then discovered that the market had been well supplied by some of the heavy sellers of the preceding day, and this brought about a rather sharp decline. All in all, it was a typical weather market, in which all other considerations were subordinate.

Northwest Crops Good.

Northwest crop advices were good, but the cash wheat demand was small in all directions.

Crop Expert Snow's June report, based on returns mailed locally about May 28, before the drought damage in Kansas and Nebraska, was apparent, gave the market a setback temporarily. This report made the condition of winter wheat June 1 77.1, and under the government method of figuring indicates 383,000,000 bu. Spring wheat condition, according to the report, is 95.8, which on an acreage of 19,200,000, or 740,000 acres less than last year, indicates a crop of 265,000,000 bu.

Liverpool wheat closed 2d to 1½d higher with a continuation of the continental demand. Paris wheat was unchanged to ½c lower, flour ½c higher, Berlin ½d higher, and Budapest 1½c lower. Buenos Aires was unchanged. Logan-Bryan, Chapin, Armour Grain, and the local crowd were the leading buyers, while Logan, Lamson, Babcock-Rushton, and the Armour Grain were fair sellers of September all through the day. Local cash sales were 90,000 bu. Primary receipts were small at 268,000 bu, against 360,000 bu a year ago. Export clearances were large at 753,000 bu, nearly all Canadian. The world's available supply decreased over 5,000,000 bu for the week, against an increase of a trifle over 3,000,000 bu a year ago. Receipts here were 20 cars, with 28 cars estimated for today.

Foreign Values Higher.

The strength of the foreign wheat market was said to have been caused by the buying of five or six cargoes by France. This demand is not expected to continue unless bad weather intervenes. With the continuance of favorable weather it is said that the crop of the country will be earlier than usual in coming to market. There was a sympathetic advance in other grains at Liverpool because of the strength of wheat.

Shake Out Corn Shorts.

Corn demonstrated the fact that grain prices are moving somewhat in unison by scoring a sharp advance early, bringing in a lot of the smaller shorts, and thus displaying a positive downward tendency. Late prices were ½@¾c lower. There was some important selling on the early bulge, most of it for the larger shorts that had covered in the three preceding business days. The shipping trade was light, with sales of 140,000 bu. Cash corn here advanced about ½@1c, sales being made before the latter deadline. Primary receipts were 1,517,000 bu, as against 1,200,000 bu last year. Over the larger part of the corn belt the weather was said to be favorable for the growing crop, and a large part of the planting operations which were under way a few days ago have been completed. Receipts were 577 cars, with 500 cars estimated for today.

Oats Holders Take Profits.

Oats advanced sharply for July and only slightly for the other months during the early spurt of buying, and on the advance which resulted many belated shorts covered freely. As in the other grains, after these operations were completed the market reacted materially, closing ¼@½c lower. There was free taking of profits by the leading longs. Cash sales were by no means as large as during the two preceding days, lending owners holding their prices strong.

Cash oats sales were 170,000 bu and cash prices in the sample market were ¾@1c higher, but as in corn, the sales were mostly made before the value of futures suffered. Primary receipts were light at 418,000 bu, against 878,000 bu last year. Snow's June report estimated a probable crop of 1,097,000,000 bu and a high condition at 90.7. Crop advices, all told, were generally good.

Range of Active Futures.

WHEAT.

	Open.	High.	Low.	June 5.	June 4.
July	1.10⅝–¾	1.10⅝–¾	1.09	1.09⅝	1.10¼–⅜
Sept	1.03⅛–¼	1.06⅝	1.03⅛	1.05⅜	1.06⅝
Dec	1.06½–¾	1.06⅝	1.06⅛	1.06⅜–½	1.06½

CORN.

July	74–¾–¾	74⅝	73⅜	73⅝	74
Sept	73–¾	73⅛	73⅜	73½	73½–73
Dec	63–2⅛	63¼	62¾	63⅜	63

OATS.

July	50¾–¾	51¼	50¼	50¾	50⅜
Sept	41¼	42¼–½	41⅜	41½	42
Dec	42⅛–⅜	43¼	42⅜	42⅝–½	42⅜

PORK.

July	18.62½	18.87½	18.62½	18.70	18.62½
Sept	18.72½	18.95	18.70	18.85	18.72½

LARD.

July	10.82½	10.90	10.80	10.87½	10.82½
Sept	11.00	11.07½	10.97½	11.07½	11.00
Oct	11.10	11.15	11.05	11.15	11.10

SHORT RIBS.

July	10.37½	10.47½	10.37½	10.45	10.40
Sept	10.52½	10.60	10.50	10.57½	10.52½

Prices at Outside Markets.

WHEAT.

	July— High.	Low.	Close.	Sept.— High.	Low.	Close.
New York	1.15⅝	1.14¼	1.14½	.....	.....	1.10⅜
St. Louis	1.08⅝	1.07⅜	1.07⅝	1.06⅝	1.04⅝	1.06⅜
Duluth	1.15¾	1.14¼	1.14¾	1.07	1.06	1.06
Winnipeg	1.06½	1.06¼	1.06¼	.....	.....	.....
Minneapolis	1.07¾	1.06¼	1.07¼	1.06½	1.05	1.05
Kansas City	1.03	1.01⅜	1.01½	1.01	99⅝	99⅝
Toledo	1.16⅞	1.15¼	1.15¾	1.16¼	1.14¾	1.14¾

CORN.

St. Louis	74⅞	74–¾	74¼	73	72¾	73¾
Kansas City	74	73¼	73⅝	69¾	69¼	69¾

Grain Inspection.

	Stand- ard.	No. 2 or better	No. 3.	Lower grades.	Total cars.
Winter wheat	4	4	1	4	9
Spring wheat	..	3	3	4	10
Mixed wheat	..	...	1	...	1
Corn	.....	97	259	221	577
Oats	34	25	32	21	112
Rye	.....	5	...	1	6
Barley	.....	...	3	3	6
Totals	34	134	299	254	721

By lake and canal: Wheat—No. 2 red, 11 cars; No. 2 hard, 4 cars. Corn—No. 2 yellow, 20 cars; No. 3 yellow, 26 cars; No. 2 white, 21 cars; No. 3 white, 28 cars; No. 2 mixed, 8 cars; No. 3 mixed, 2 cars. Oats—No. 2 white, 15 cars; standard, 9 cars; No. 2 mixed, 3 cars; clipped white, 5 cars. From store: Wheat—No. 2 red, 6,516 bu. Oats—Standard, 86,884 bu.

Daily Indemnities.

Wheat—	Ups— High.	Low.	Close.	Downs— High.	Low.	Close.
July	1.10¼	1.10¼	1.10¼	1.08¾	1.08¼	1.08¼
Sept.	1.06⅜	1.06¼	1.06⅜	1.04¾	1.04¼	1.04¼
Corn—						
July	74⅝	74¼	74¼	73⅝	73¼	73¼
Sept.	73	72¾	73	72¼	72	72
Oats—						
July	51¼	51	51	50	50	50
Sept.	41⅝	41¾	41⅝	41¼	41¼	41¼

Primary Movement.

Western.	Received— Wheat.	Corn.	Shipped— Wheat.	Corn.
Chicago	48,000	1,002,500	118,000	265,050
Milwaukee	20,700	101,480	.....	30,400
Minneapolis	72,150	20,160	94,920	9,000
Duluth	84,068	.....	.....	.....

	St. Louis.	Toledo	Kansas City.	Peoria	Omaha	Indianapolis
	14,674	5,200	9,600	5,000	7,200	.....
	50,000	4,400	.....	.....	.....	.....
	51,000	45,600	62,400	50,100	115,200	48,200
	124,865	15,800	.....	1,000	16,000	.....
	14,980	1,000	.....	1,000	.....	4,800
Total	257,889	1,516,705	306,300	561,330	.....	.....
Last year	326,753	1,200,158	194,550	851,869	.....	.....
Eastern—						
New York	100,600	40,500	364,785	.....	.....	.....
Boston	78,068	1,000	131,961	.....	.....	.....
Philadelphia	112,912	4,744	52,339	.....	.....	.....
Baltimore	17,197	10,643	111,959	1,080	.....	.....
New Orleans	.....	4,500	.....	.....	.....	.....
Galveston	11,000	1,000	.....	.....	.....	.....
Total	319,977	62,387	681,044	1,080	.....	.....
Last year	43,195	172,531	231,899	121,142	.....	.....

Cash Transactions.

FLOUR—Firm. Winter wheat patents, jute, $5.35@5.50; straight, jute, $4.60@5.15; clear, jute, $4.20@4.40. Spring wheat flour, choice brands, wood, $6.30; Minnesota patents, jute, $5.30@5.70; Minnesota hard spring, straight, export bags, $4.90@5.10; first clears, $4.10@4.30; second clears, $3.50@4.30; low grades, $3.10@3.30. Rye flour, white, jute, $4.60@4.70; dark, jute, $4.40@4.50.

WINTER WHEAT—Weak and 1c lower. Sales: In store, mixed lots, 90,000 bu. Track, sample grade red, $1.06; No. 4 red, $1.06; No. 2 red, $1.12¾. Illinois proportional billing: No. 3 red, $1.10¾; No. 2 red, $1.12½; No. 2 hard, $1.12.

SPRING WHEAT—Easy. Sales, track, sample grade, $1.11@½; No. 3, $1.10; No. 2, $1.12.

CORN—Steady to ½c higher. Sales: In store—Mixed lots, 140,000 bu. Track—Sample grade, 62@66c; No. 4 mixed, 70@72c; No. 4 yellow, 70@73½c; No. 3 mixed, 73@75c; No. 3 yellow, 75¼@75¾c; No. 2 mixed, 75@76c; No. 2 yellow, 76¼@76½c; No. 4 white, 70@76½c; No. 3 white, 78@78½c; No. 2 white, 79½c. Illinois proportional billing—Sample grade, 67c; No. 4 mixed, 70@73c; No. 4 yellow, 70@74c; No. 3 mixed, 73@74¼c; No. 3 yellow, 75@75½c; No. 2 mixed, 76@76c; No. 2 yellow, 76¼@76½c; No. 4 white, 76½c; No. 3 white, 78½c; No. 2 white, 79½c.

OATS—Firm and ½@¾c higher. Sales: In store—Mixed lots, 170,000 bu. Track—Sample grade, 45@50½c; No. 4 white, 51¼@51½c; No. 3 white, 53@54c; standard, 53¾@56c; No. 3 white, 54¾@55½c. Illinois proportional billing—No. 3 white, 53¾@54½c; standard, 54¼@54¾c; No. 2 white, 54¾@55¼c.

RYE—Steady. Sales: Track—No. 2, 80c; No. 4, 80c.

BARLEY—Firm. Sales: Free on board or switched—Barley, 91c@$1.12.

HOG PRODUCTS—Steady. Cash lots: Mess pork, $18.62½@18.75; lard, $10.77½; short ribs, $10.37½@10.87½, according to weight.

BEEF PRODUCTS—Quiet and steady; beef hams, $26.75@27.00; extra mess beef, $13.75@14.00; plate beef, $14.75@15.00; extra plate beef, $16.75@17.00; edible tallow, 8¼@8½c; prime packers', 6¾@7c; No. 1 renderers' 6@6¼c; No. 2 packers', 5¼@5¾c; No. 1 packers', 6¾@6¾c; oleo stearine, 14½@15c; extra oleo stearine, 13¾@14c; oleo oil, 12@12½c.

GREASE—Moderate trade; brown, 4¾@5c; yellow, 5¾@6¼c; house, 5½@5¾c; choice white, 6¼@6¾c; B white, 6¼@6c; A white, 6¼@6¾c.

COOPERAGE—Steady; mess pork bris, 85@87½c; cask pork bris, $1.00@1.05; lard tes, $1.27½@1.47½.

American Grain Markets.

MINNEAPOLIS, Minn., May 5.—WHEAT—July opened $1.13¾@1.13¾, high $1.13⅝@1.13⅞, low $1.13¾@1.13¾, closed $1.13⅝; September opened $1.06⅜, high $1.06⅝, low $1.06⅜, closed $1.06⅝; December closed $1.06⅝. Closing cash: No. 1 hard, $1.15; No. 1 northern, $1.14¼@1.14½; to arrive, $1.14¼@1.14½; No. 2 northern, $1.13¾@1.13⅝; to arrive, $1.12¼@1.13⅝; No. 3 wheat, $1.10¼@1.10⅝. CORN—No. 3 yellow, 72½@73½c. OATS—No. 3 white, 47¼@49c. RYE—No. 3, 86@86½c. BARLEY—In 100 lb sacks, $28.50@34.00. FLOUR—Market quoted steady. Mills reported slow sales, but there was improvement in demand as compared with a week ago. Shipping directions were fair. Shipments, 45,417 brls; first patents, $5.50@5.70; second patents, $5.20@5.40; first clears, $3.90@4.15; second clears, $2.80@3.10. FLAX—Receipts, 13 cars; shipments, 5; closing price $2.27@2.28. BARLEY—Receipts, 11 cars; shipments, 3; closing range, 65c@$1.16.

DULUTH, Minn., June 5.—Closing—WHEAT—On track, No. 1 hard, $1.16¼; No. 2 northern, $1.15¼; No. 2 northern, $1.13¾; to arrive No. 1 northern, $1.15¼; No. 2 northern, $1.13¾; in store, July, $1.14¼ asked; September, $1.06 asked. DURUM—On track, No. 1, $1.13; No. 2, $1.08; to arrive, No. 2, $1.13; No. 3, $1.06; in store, July, $1.13. OATS—On track and to arrive, 47½c. RYE—On track, 85c. BARLEY—On track, 65c to $1.16. Receipts of domestic grain—Wheat, 34,065; year ago, 78,713. Flax, 8,626; year ago, 1,260. Oats, 1,078; year ago, 20,788. Shipments of domestic grain—Oats, 29,000; year ago, 18,250. Flax, 42,900; year ago, 2,000. Receipts of Canadian grain—Wheat, 58,160; oats, 3,937; barley, 1,856. Shipments of bonded grain—Oats, 32,000; flax, 18,240. Duluth car inspection: No. 1 northern, 44; No. 2 northern, 82; No. 3, 3; no grade, 2; No. 4, 1; durum, 6; total wheat, 85; last year, 512. Flax, 11; year ago, 1. Barley, 1 year ago, 61. Oats, 51; year ago, 13. Total all grains, 86. On track, 86.

TOLEDO, O., June 5.—CLOVER SEED—October, $10.10; December, $10.00. ALSIKE—Cash, prime, $10.40; August, $9.60. TIMOTHY—August, $4.60; September, $3.87½; October, $3.77½; December, $3.82½.

PEORIA, Ill., June 5.—CORN—¼@½c higher; No. 3 white, 75c; No. 2 yellow, 75c; No. 3 yellow, 72½@73½c; No. 4 yellow, 70c; No. 3 mixed, 72½c; sample, 65@66c. OATS—¼c higher; No. 2 white, 54c; standard, 53¾c.

Liverpool Grain Markets.

LIVERPOOL, June 5.—Closing: WHEAT—Spot steady; No. 2 red western winter, 8s 5d; No. 3 Manitoba, 7s 10d; futures: firm; July, 7s 8d; October, 7s 5¼d; December, 7s 5¾d. CORN—Spot, American mixed, old firm, 7s 1½d; American mixed, new, kiln dried, quiet, 6s 11¼d; futures: firm; July, 6s 2⅝d; September, 5s ¾d.

Resin and Turpentine.

NEW YORK, June 5.—RESIN—Quiet; common to good, strained, $6.50@6.60. TURPENTINE—Steady; quoted 47½@48c.

SAVANNAH, Ga., June 5.—TURPENTINE—Firm; 44½@45c. Sales, 997 casks; receipts, 708 casks; shipments, 856 casks; stock, 29,085 casks. RESIN—Firm. Sales, 2,494 brls; receipts, 2,615 brls; shipments, 924 brls. Stocks, 70,647 brls. Quote: B, $6.00@6.30; D, $6.40@6.45; E, $6.75; F, $7.32½@7.40; G and H, $7.37½@7.40; I, K, and M, $7.45; N, $7.50; W G, $7.55; W W, $7.65.

CHARLESTON, S. C., June 5.—TURPENTINE—Firm; 44@44½c. Sales, 1,794 casks; receipts, 2,077 casks. Shipments, 561 casks; stock, 28,733 casks. RESIN—Firm; sales, 4,969 brls; receipts, 6,188 brls; shipments, 2,899 brls; stock, 68,966 brls. Quote: B, $5.90@6.20; D, $6.40@6.45; E, $6.75; F, $7.32½; G, H, $7.35@7.37½; I, $7.35@7.40; K, $7.40@7.42½; M, $7.37½@7.40; N, $7.37½@7.50; W G, $7.40@7.55; W W, $7.40@7.60.

WILMINGTON, N. C., June 5.—SPIRITS TURPENTINE—Steady; 43½c; receipts, 14 casks. RESIN—Steady; $5.90; receipts, 117 brls. TAR—Firm; $1.90; receipts, none. CRUDE TURPENTINE—$3.25, $4.50, and 4.50; receipts, 10 brls.

Metals.

NEW YORK, June 5.—COPPER—Strong; firm; spot, $16.50@17.00; June and July, $16.62½@17.12½; August and September, $16.62½@17.25. London strong; spot, £77 17s 6d; futures, £78 7s 6d. Custom house returns show exports of 3,700 tons so far this month. Lake copper, 17¼@17½c; electrolytic, 17¼@17½c; casting, 16¾@17c. Arrivals reported at New York today 320 tons. TIN—Firm; spot, $46.75@46.80; June, $46.00@46.50; July, $43.55@44.00; August, $42.70@43.25; September, $42.62½@43.00; October, $42.50@42.75. Sales: 5 tons spot at $45.50, 20 tons spot at $45.75, 25 tons June (port of New York) at $45.40, 25 tons June, same, at $45.50, 25 tons September, same, at $42.75. London easy; spot, £200; futures, £194. LEAD—Firm, $4.20@4.30. New York, $4.10@4.15. East St. Louis, 4.00@4.15c. SPELTER—Firmer, $6.00@7.00. New York, $6.70@6.85. East St. Louis, Sale: 50,000 lbs September at $6.50, 50,000 lbs September at $6.55, 50,000 lbs October at $6.50, 450,000 lbs October at $6.55; all East St. Louis delivery. London, £29 17s 6d. IRON—Cleveland warrants, 53s 4½d in London. Locally iron was steady. No. 1 foundry northern, $16.25@16.75. No. 2, $14.75@15.25; No. 1 southern and No. 1 [illegible]ft, $15.50@16.75.

Coffee.

NEW YORK, June 5.—COFFEE—Futures steady at a decline of 2 points to an advance of 2 points and closed steady net 2 points lower to 2 points higher; sales, 50,000 bags; June, 16.30c; July, 15.35c; August, 15.41c; September, 15.49c; October, 15.55c; November, 15.65c; December and January, 15.58c; February, 15.55c; March and April, 15.59c; May, 15.60c.

Havre was ½@¾ francs higher; Hamburg was ¾ pfg higher; Rio, 75 reis lower at 8$375; Santos unchanged; 4s, 8$350; 7s, 7$650. Receipts at the two Brazilian ports 13,000, against 15,000 last year; Jundiahy receipts 2,000, against 7,000 last year. Today's special Santos cable reported the market quiet with 4s unchanged at 8$350; Sao Paulo receipts of 10,000 against 4,000 the previous day. New York warehouse deliveries yesterday were 7,433 bags, against 5,481 last year.

Spot quiet; Rio No. 7, 14¼c; Santos No. 4, 15¾c; mild quiet; Cordova, 16@18¼c nominal.

Sugar.

NEW YORK, June 5.—RAW SUGAR—Barely steady; muscovado, 89 test, 3.42c; centrifugal, 96 test, 3.92c; molasses, 89 test, 3.17c. Refined steady.

Hides and Leather.

NEW YORK, June 5.—HIDES—Quiet. LEATHER—Steady.

Bankruptcy Petitions.

19068—Anthony J. Burkhart; liabilities, $1,462; assets, $47.

19084—Rocco Iyyo, 4206 Milwaukee-av.; liabilities, $1,422.36; assets, $617. J. H. Birmingham, attorney.

19085—A. Natanson, 10481 Hoxie-av.; liabilities, $200.50; assets, $149.

19086—Frederick Mann; liabilities, $4,176.98; assets, $37. S. B. Leyy, attorney.

PAYS CITY $77,000 FOR LOOP ALLEY

Marshall Field Estate Sets a New Record for Pricing Small Concession.

EDWARD B. BUTLER BUYS.

Secures Frank Parmalee Company's Property on West Jackson.

The estate of Marshall Field yesterday paid to the city of Chicago $77,000.07 for the vacation of an alley. The money was paid by check through the trustees of the estate. It is believed to be the largest price ever paid in Chicago for a like concession.

The alley is south of the Trude property, front on Wabash avenue between Randolph and Washington streets. It is fourteen feet wide and extends 150 feet through to Holden court. The purchase price is equivalent to $5.500 a front foot, or about $37 a square foot. The payment may prove embarrassing to individuals or corporations seeking similar favors in the future.

When the Field estate purchased the Trude property it completed its holding of the entire block bounded by Randolph, Washington, and State streets and Wabash avenue and announced that the Wabash avenue frontage would be improved to correspond with the buildings on State street. To accomplish this improvement it was necessary to close the alley.

The order of vacation was unanimously passed by the city council on April 4, the sixty-four aldermen present at that meeting favoring a sale of property for which there could be no public use during the present ownership and for which so high a price was offered.

Parmalee Company Sells.

The Frank Parmalee company has sold to Edward B. Butler, president of Butler Bros., the property at 753-755 West Jackson boulevard for $85,000. The lot is north front, 50½x166 feet, located between Desplaines and Halsted streets. It is improved with a three story white tile front fireproof building, erected four years ago by the George W. Jackson company at a cost of $65,000. The property was acquired by the Parmalee company about a year ago.

The building is of heavy construction, being capable of carrying five additional stories, and as it will soon be on the market for a desirable tenant, it may be increased in height. In negotiating the sale of the property Francis E. Manierre of Dibble & Manierre represented the purchaser, while Hugh Ash acted for the seller.

Gunning Adds to Holdings.

Robert J. Gunning has added to his holdings on South Clark street by the purchase of the property at 757-759, located on the east side of the street, fifty feet north of Polk, and comprising a lot 25x95 feet, improved with an old three story building. Elizabeth R. Lauer of Chicago and Joseph Lauer of Indianapolis, Ind., were the grantors, and while a nominal consideration was mentioned in the deed, the actual price paid is understood to have been around $50,000.

In part payment Mr. Gunning gave a large apartment building with 60x107 feet of ground at the southeast corner of Addison street and Wilton avenue, valued in the deal at $35,000 and conveyed subject to $18,000 incumbrance, which the Lauers assume. Mr. Gunning also gave back a trust deed to secure the payment of $25,000 in five years with 6 per cent interest. John J. Downey was the broker.

Complete Field Deal.

Deeds completing the purchase by the Marshall Field estate of the property at 37 East South Water street have been filed for record, the grantors being Daniel W. Lindsay of Frankfort, Ky., and Maria L. Thomas, who conveyed respectively a two-fifths and a three-fifths interest for a total consideration of $55,000. The board of review's valuation was $61,533, of which only $3,000 is in the improvements.

The property comprises a lot 26½@140 feet, north front, improved with an old four story brick building, and adjoins on the east the property recently bought by the Floyd estate from the Ladies, at the southeast corner of Wabash avenue. This corner is now being improved with a twelve story fireproof building, for the use of the D. B. Fisk company.

Property on the east side of North Clark street, seventy-nine feet south of Leland avenue, 180x120 feet, has been sold by Jamo A. Bidderman to Carl Hansen for $50,000, subject to $33,000 incumbrance. The purchaser gave in part payment a large tract of vacant land along the south side of Lawrence avenue, 757 feet west of North Fortieth avenue, valued at $20,000.

Real Estate Transfers.

ROGERS PARK.

Bryan-av., s e cor Perry-st., n f, 100x150. June 3 [Thomas E. Telfer to Sinclair M. Coyle-av., 227 e of Washtenaw, s f, 25x123. May 18 [Adolphus S. Coyle to Agnes M. Fischer, Rockford, Ill.]

Morse-av., 936 e of Sheridan-rd., s f, 50x174, incumb. $12,000. June 3 [Sinclair M. Bestor to Daniel F. Glanz]

Phillip-av., 304 w of Robey-st., n f, 30x134 on w. and 123 on e., Dec. 1, 1911 [Fred D. F. Snelling to Frank O. Nelson]

LAKE VIEW.

Kenmore av., s e cor Collingwood, w f, 149x180, Gables agmts., bonds, Feb. 2-March 15, 1920, 6 per cent [Thomas Balmer to C. T. & T. Co.]

Addison-st., s e cor Wilton-av., n f, 60x107. Incumb. $18,000, assumed. May 25 [Robert J. Gunning to Joseph E. Lauer of Indianapolis, Ind., and Elizabeth R. Lauer]

Barry-av., 469 e of Clark-st., s f, 50x159, May 10 [Charles E. Miesse to E. Grace Miesse]

Clark-st., N., 79 s of Leland-av., w f, 160x120, incumb. $33,000, May 2 [James A. Biderman to Carl Hansen]

Edgewater-terrace, 213 e of Clark-st., n f, 80x125, May 28 [John K. Schmidt to William M. Wolter]

Edson sub. lot 26 of lake 3 and 4, pt n w, 20-40-14, April 26 [Andrew Erickson to Selma A. Hedner]

Evanston-av., 229 n of Granville, s f, 25x125, June 3 [Anton Melin to Lydia Bontoux]

Evanston-av., 99 n of Foster, w f, 50x150, and o. p., May 20 [William Dyoser to Frederick Dieser]

Granville-av., 134 e of E. Ravenswood-pk., s f, 31x160, incumbent $10,500. June 1 [Henry P. Kranz et al. to Oto Wachtler]

High-st., 164 s of Greenwood-terrace, w f, 26x125. June 3 [Peter P. Klein to John J. Klein]

Hood-av., 146 w of Southport, s f, 30x128. May 6 [Margreth Kranz to Lena Butow]

Leavitt-st., 125 n of Winnemac-av., w f, 24x125, May 10 [Fred H. Wilsch to Walter L. Thompson]

Oakdale-av., 265 s of Pine Grove-av., s f, 81½x140, incumb. $3,000, May 20 [Charles J. Paterson to Emma L. and Jacob Kurtz]

Perry-st., 92 s of Sunnyside-av., n f, 25x100 and o. p., May 29 [Alice A. Upham to Fannie R. Gale]

Rosco-st., 48 e of Claremont-av., s f, 24x125, incumb. $1,100, June 1 [Richard C. Moore to Otto Wenzel]

Southport-av., 50 n of Catalpa, e f, 80x120, May 27 [John K. Schmidt to Axel Johnson]

Southport-av., 108 s of Farragut, e f, 36 1-3x125, June 3 [John Weinert to Amalia Rathsack]

Sunnyside-av., 1017, 82 e of Evanston, n f, 61.67x61, correction, May 31 [Kate H. Gifford quit claims to Kate Clark Case]

Winchester-av., 149 s of Culhom, e f, 30x152, June 1 [Claus F. Claussen to Johanne Trine]

JEFFERSON.

Armitage-av., 50 e of n 40th-av., s f, 25x120, May 28 [Francis M. Butt to Knute T. S. Knudtson]

Armitage-av., n e cor N. 44th-st., s f, 58x125, March 25 [J. W. Shields to Alexander Seifield and Morris Hirsch]

Belmont-av., 84 e of Drake, n f, 50x125, incumb. $1,800, May 22 [Anna Knaack to Albert Urbach]

Belmont-av., bet. N. 56th and 60th, s f, 2 acres, May 1 [Ernest B. Kendall to Peter Zeka]

Elston-av., 227 s e of Montrose, s w f, 70x94 98 s e and 80 on n w, May 27 [Louis Fry to Gustav H. Jacobson]

Eberly-av., 148 n of Leland, n f, 30x126, incumb. $4,000, March 10 [Central Trust Co. to Charles W. and Ida B. Kelly]

41st-av., N., 75 n of Wabansia, e f, 25x125, May 28 [Andrew Nelson to Christian Larsen]

Lawrence-av., 707 w of N. 40th-av., n f, 75x402, June 4 [Carl Hansen to James A. Biddermann]

Montrose-av., 53 e of Spaulding, s f, 50x125, June 3 [M. E. Johnson to Simon Schwartz]

Montrose-av., n e cor Troy-st., s f, 33x125, incumb. $1,500, June 1 [Gustav H. Jacobsen to Emile Ruff]

Potawyne-pl., 240 w of Rockwell-st., n f, 68x120, May 2 [Russel Tyson, trustee, to Hugh D. Moreland]

Ridgeway-av., 250 s of Belmont, w f, 28x125, May 25 [Henry C. Heinemann to Edward F. Kennedy]

Ridgeway-av., 306 s of Belmont, w f, 28x125, May 25 [Henry C. Heinemann to Edward F. Kennedy]

Ridgeway-av., 396 s of Belmont, w f, 28x125, May 25 [Henry C. Heinemann to Edward F. Kennedy]

St. Louis-av., 136 s of Ainslie-st., w f, 50x125, Dec. 7, 1911 [C. T. & T. Co., trustee, to Alonzo H. Hill]

Wrightwood-av., 226 w of N. 54th-av., s f, 25x125, Jan. 8 [W. M. Repine to Frank Swinkop, Kewanee, Ill.]

Same ppty., May 20 [F. Wynkoop to Sam Adelman]

NORTH TOWN.

Blackhawk-st., 236 [old], n f, 26x38, June 3 [Athanasius Rees to Bertram L. Zemperli]

Dayton-st., 202 s of Belden-av., w f, 24x125, June 3 [Bertha Riehl to Nellie T. Carey]

N. Wells-st., between North-av. and Eugenie-st., w f, 28¾x227, May 28 [Henry G. Elsert to Wiley Stone]

Same ppty., May 28 [W. Stone to Bertha Elsert]

Well-st., n w cor Schiller, e f, 23x100, June 4 [Marie Fried to Emanuel Fried]

SOUTH TOWN.

E. So. Water-st., 57 [old 43], n f, 26½x140, between Wabash and Michigan-aves., May 25 [Daniel W. Lindsay of Frankfort, Ky., undivided 2-5 interest to estate of Marshall Field]

Same ppty., undivided 3-5 interest, May 25 [Maria L. Thomas, by trustee, to same].

Clark-st., s e cor, old 417, new 765-767, w f, 25x95, 50 ft n of Polk-st., incumb. $5,000, May 20 [Jos. E. Lauer of Indianapolis, Ind., and Elizabeth R. Lauer to Robert J. Gunning]

Trust Deed—Same ppty., May 25, 5 years, 5 per cent [Robert J. Gunning to C. T. & T. Co.]

Forest-av., 3423, w f, 17x124, incumb. $2,800, May 23 [Fred'k H. Bartlett to Wm. C. Kirkling]

Irving-park-bl., 117 e of 35d-st., s f, 24x125, June 1 [Fritz Pfohl to Hulda Rogge]

La Salle-st., 46 s of 37th-st., w f, 24½@122, incumb. $1,700, June 3 [Solomon J. Shane to Harry Ramsey]

35d-st., 72 e of Paulina, n f, 240x125, May 31 [Roman I. Iwaszkiewicz to John M. Tannenwitz]

80th-st., 96 w of Ellis-av., s f, 48x127, May [Marie L. Patterson to Mary H. Thomas]

22d-pl., 250 e of Princeton-av., w f, 25x100, Feb. 6 [Marcella Sgroules to Frank Salerno et al]

25th-st., 800 e of Princeton-av., s f, 25x125, May 31 [Annie Nobel to Nicola Ciliadoro]

28th-st., 79 w of Butler, n f, 25x124, May 28 [Minnie Baumann to Lena Strook]

HYDE PARK.

Trust Deed—Evans-av., s e cor 40th-st., w f, 127x120, May 4, 5 years, 6 per cent [Harry Homewood to John H. McCormick]

Indiana-av., 200 s of 42d-st., w f, 25x100, incumb. $4,650, June 3 [Abraham Garfinkel to Chas. Marchetti]

Forrestville-av., 180 s of 83d-st., w f, 16½x125, May 16 [Frances B. Jewell and hus., E. S., to Ellen S. Coughlin]

53d-st., 150 e of Hibbard-av., s f, 27x140, m. or less, May 21 [Sarah A. Young to Helen May Watson]

St. Lawrence-av., 125 n of 61st-st., e f, 81 8-10x132, Nov. 8, 1911 [Est. Chas. O. Swenson to Annie Swenson]

Woodlawn-av., 112 n of 54th-pl., e f, 50x164, May 27 [C. F. Mather Smith to Wm. T. Osborn]

Greenwood-av., 233 s of 77th-st., w f, 35x125, May 27 [Paul De Bartolo to Filippe Bruno]

Lexington-av., 6420-6422, n w f, 51x118, incumb. $2,000, May 24 [Hattie D. Lindsay to Chas. M. Dolan]

Prairie-av., 50 n of 40th-st., w f, 98x125, May 15 [Elias Haiman to Wilburn H. Lett]

71st-st., 273 w of Washington-av., n f, 25x125, June 3 [Maj S. J. Hyde to Wm. C. McClian]

60th-pl., n e cor Adams-av., s f, 58x124, Nov. 8, 1911 [est. Chas. O. Swenson to Emil H. Swenson]

Commercial-av., 85 s of 87th-st., w f, 25x140 incumb. $1,000, May 15 [R. Kozlowski to Stanislaus Boguszewski]

Escanaba-av., 80 s of 88th-st., w f, 50x138, May 27 [Anton M. Furman to Cecylia Furman]

Ewing-av., 162 s of 103d-st., w f, 50x121, May 28 [Mathias W. Barth to Anna L. Dieffenbach, Dieffenbach, Ill.]

Morse-av., 95 n of 114th-st., e f, 26x116, May 22 [Rich'd J. Ton to Jno. Singarski]

Morse-av., 125 n of Winnemac-av., e f, 25x116, May 20 [Paul C. Peterson to Rich'd J. Ton]

Superior-av., 221 s of 83d-st., s f, 25x124, and o. p., June 4 [Mary Luferiski and hus., P. to Walerya Januchokska]

Calumet-av., 330 n of 134th-st., w f, 50x150, April 1 [Frederick Andreas Lange]

Morse-av., n e cor 113th-st., s f, 25x124, Jan. 20 [Paul C. Peterson to Thos. A. Kennedy, Pullman, Ill.]

Same ppty., Jan 22 [Thos. A. Kennedy to John Noonan, Pullman, Ill.]

Trust deed—Drexel-av., s e cor 61st-st., w f, 50x175, and Teresa apmts., Thomas W. Kane to Simon W. Straus, tr., May 18, 6 years, 6 per cent, $38,000; May 15, 13 mos., 8 per cent.

LAKE.

Ada-st., 96 n of 48th, e f, 24x124, May 27 [Frank Winkler to Konstanty Skrodzi]

Ada-st., 199 n of 56th, e f, 25x124, Oct. 4, 1911 [Arthur Curtis to Florence C. Schaefer et al]

Armour-av., 4851, w f, 26x100, April 27 [William C. Kirkling to Mary E. Stinson]

Ashland-av., 4 s of 69th-st., e f, 48x122, incumb. $2,000, May 28 [Hyman S. Flaxman to Joseph Bryksaynak]

Dearborn-st., 186 n of Garfield-blvd.,

GAS STOCK TRUST EXPENDS $473,500

Stockholders of Northwestern Company Get $190.53 for Each Share.

STOCK WAS SOLD AT $200.

Trustees Expend Balance in Negotiating Sale to Public Service Company.

It apparently cost $473,500 to conduct the trust of 50,000 shares of the Northwestern Gas Light and Coke company stock just sold to Public Service company interests. All the shares of the company were deposited on Jan. 8, 1909, in a trust managed by three trustees in New York. The cost of conducting developed yesterday when Chicago stockholders in Northwestern Gas received announcement and checks from the three trustees, paying the stockholder for the number of shares owned at the rate of $190.53 per share. The trustees were paid at the rate of $200 a share by the Public Service company, or an even $10,000,000 for the 50,000 shares. But of this amount there was distributed to the stockholders $9,526,500, leaving $473,500 to the trustees to defray the expense of conducting the trust.

It appears from the official announcement of the trustees that they were empowered by authority of the stockholders to sell the 50,000 shares en bloc, or otherwise dispose of it, without any vote on the part of the stockholders who have held trustee's certificates instead of the actual stock.

Public Service Gets Stock.

All the shares held by the trustees, with the possible exception of a few which the by-laws of the company require shall be held by directors, have been turned over to representatives of the Public Service Company of Northern Illinois. This company has raised the $10,000,000, mostly by temporary loans, and bought the Northwestern Gas stock, which now rests in the treasury of the Public Service company.

The announcement that $200 a share had been paid was not understood by the stockholders when they received their checks yesterday at the rate of $190.53. But it will now be understood that the difference between that amount and $200 was retained by the three trustees for, as they say in their circular, "payment of disbursements, expenses, and commissions, including fees of the trustees and counsel."

Upon return to the trustees of the stockholder's receipt for payment, the trusteeship will be automatically dissolved. The trustees are Thorwald Stallknecht, Albert Rathbone, W. Halstead Vander Poehl.

C. T. Atkinson Chairman Exchange.

C. T. Atkinson was yesterday unanimously re-elected secretary, chairman, and manager of the clearing house of the Chicago stock exchange. This is Mr. Atkinson's third reelection.

Hazel Food Stock Low.

The preferred stock of the Hazel Pure Food company was quoted offered yesterday at 10. Less than one year ago this stock was sold to subscribers at $100 a share, the par value, with a bonus of common. So far as can be learned, the concern has been highly unsuccessful. It is reported that seven or eight of its stores were sold within the last few weeks.

There is no market whatever for the common stock. The company, at the time of its organization, purchased the United Food Products company and the right to use the "Hazel" brand previously owned by Siegel, Cooper & Co.

Quick Slump in U. S. Motor.

The stocks of the United States Motor company have practically gone to pieces. The common was offered at 5, against a bid price last Saturday of 9¾. The preferred was offered at 19, against a bid price on Saturday of 27. The street for some time has heard rumors of a receivership for the company. It was thought the company would be in the courts last month. The concern, however, raised $1,500,000, which seemed to tide it over its temporary needs.

American Tobacco.

After the meeting of the directors of the American Tobacco company yesterday a representative said no action had been taken on the matter of declaring an extra dividend. Under the dissolution plan, which was put into effect last February, the American Tobacco company still holds stock of other companies to an aggregate value of $16,000,000. The plan required the company to dispose of these stocks within three years from the time that it became effective. It is announced the securities will be sold before long, but it is claimed that decision has not been reached as to the manner in which the proceeds will be distributed to the stockholders.

Standard Oil of New York.

Announcement comes from New York of the probability that the Standard Oil company of New York will shortly take action increasing its capitalization. Recently there has been active buying of the shares over the counter, and the price has risen about 10 points since last Saturday.

St. Paul Bonds Subscribed.

St. Paul railroad officials say that 97 per cent of the $58,000,000 4½ per cent convertible bonds offered for subscription have been taken by the company's stockholders. The syndicate which underwrote the bonds will secure about $1,050,000 of the issue.

The $170,000,000 Interboro Rapid Transit bond syndicate has been closed and allotment will be made by J. P. Morgan & Co. within a few days. The subscriptions were in excess of the amount to be distributed.

Money and Exchange.

Money in Chicago steady. 4@4½ per cent on commercial paper, 4@4½ per cent on collateral, and 5 per cent over the counter. Foreign exchange easier at the following quotations:

	Demand.	Sixty days.
Actual—		
Sterling	485⅞	484¾
Commercial	486⅛	484½
Paris francs—		
Actual	516¼	520⅝
Commercial	518⅛	521¼
German marks—		
Actual	95⅝	94 7-16
Commercial	95 3-16	94 5-16

Chicago clearings, $53,011,539. New York exchange sold at 15@20c premium.

Dividends Declared.

The New York Central and Hudson River Railroad company declared a regular quarterly dividend of 1¼ per cent on its stock, payable July 15 to stock of record June 9.

The directors of the Corn Exchange National bank declared the regular quarterly dividend of 4 per cent, payable July 1 to stockholders of record June 6.

The Rubber Goods Manufacturing company has declared the regular quarterly dividend of 1¾ per cent on its preferred stock and a dividend of 1 per cent on its common stock, both payable June 15 to holders of record June 10. Three months ago the dividend on the common was at the rate of 6 per cent.

The American Tobacco company has declared the regular quarterly dividend of 1½ per cent on its preferred stock payable July 1 to holders of record June 14.

The usual quarterly dividend of 1½ per cent on the preferred stock of the Chicago and Eastern Illinois railroad will be paid July 1 to holders of record June 15.

The Cleveland, Cincinnati, Chicago and St. Louis Railway company declared a regular quarterly dividend of 1¾ per cent on its preferred stock, payable at the office of J. P. Morgan & Co. on July 20 to holders of record June 28.

The Union Bag and Paper company has declared the usual quarterly dividend of 1 per cent on its preferred stock payable July 15 to stockholders of record June 30.

The Old Dominion company of Maine has declared a quarterly dividend of $1 a share. This is an increase of 25 cents over the last payment and is the same as was paid in January.

The American Smelters Securities company declared regular quarterly dividends of 1¾ per cent on its preferred A stock, and of 1¼ per cent on its B preferred stock, payable July 1. Books close June 19; reopen June 29.

The Interborough Rapid Transit company declared a regular quarterly dividend of 2½ per cent on its stock payable July 1 to stock of record June 22.

Chicago Securities.

A price gain Peoples Gas was the feature of the local market. From an opening at 113⅛ the shares advanced to 116. The buying was largely from sources understood to have some knowledge of Peoples Gas affairs. There was also an active and firm market for the stock in New York.

Booth Fisheries preferred made a new high record at 95. For several weeks the buying has been persistent in this issue. The common has not maintained its advance. Union Carbide was firm, advancing 1 point to 154. The buying in this stock has been good.

Sears-Roebuck common was irregular, closing below the opening. There was no significance to the transactions. Commonwealth Edison sold at 138⅝. Public Service common was quoted at 85. Connecting Railways 5s were weak at 88¼.

Sales on the Exchange.

Sales and the range of prices yesterday on the Chicago stock exchange were as follows:

	Sales.	Open.	High.	Low.	Close.
American Can	400	36⅝	37	35⅞	37
Do pfd	100	116⅝	116⅝	116⅝	116⅝
Am. Shipbuilding	25	54½	54½	54½	54
Booth Fish. pfd	80	94½	95	94½	95

....NEW YORK....STOCK TRANSACTIONS

Description.	Sales.	Open.	High.	Low.	Close—June 5.	Close—June 4.
Amal. Cop.	64,800	84	85⅞	83⅝	85⅞	84
Am. B. Sugar	7,400	69¾	71⅝	69⅜	71⅝	69⅝
Do pfd	100	100⅝	100⅝	100⅜	100⅜	....
Am. Br. S. pfd	100	137	137	137	137	....
Am. Can	17,600	36¾	37	35¾	37	36½
Do pfd	500	116⅝	117	116⅜	116⅝	116⅜
Am. Car Fdy.	700	58¾	59	58¾	59	58¾
Do pfd	200	118⅝	118⅞	118⅝	118⅝	....
Am. Cot. Oil	200	53⅞	53⅞	53¼	53¼	....
Am. H. & Le.	100	5⅝	5⅝	5⅝	5⅝	5⅛
Am. Ice	1,100	26	26½	25⅝	26⅛	26¼
Am. Linseed	200	14½	14½	14¼	14½	....
Am. Loco.	200	41⅛	41⅛	41⅛	41¾	....
Am. Malt.	400	14	14½	14	14⅜	14
Do pfd	100	58¾	58¾	58¾	58¾	58⅜
Am. Smelt.	12,600	84½	86¼	84½	86⅜	84¼
Do pfd	100	106¾	106¾	106¾	106¾	106¼
Am. Stuff	1,400	134½	136⅝	134⅜	136½	134
Am. Steel Fdy.	100	35	35	35	35	....
Am. Sugar	2,800	128⅜	130⅛	128⅛	129	128
Am. Tel. & Tel.	1,300	145¼	145⅞	145¼	145⅞	145¼
Am. Tob.	3,300	291	295	289½	294	290
Do pfd., new.	1,500	104½	105¾	104½	105¼	104
Do ctfs.	100	108¾	108¾	108¾	108¾	....
Anaconda	27,900	42⅜	44	42⅜	44	42⅜
Atchison	4,500	106⅜	106⅝	106⅛	106⅜	106¼
Do pfd	200	103¼	103¼	103¼	103¼	103¼
A. C. Line	400	140	141	140	141	....
Bald. Loco. pfd.	100	107⅞	107⅞	107⅞	107⅞	107⅞
B. & Ohio	400	108⅜	108⅜	108⅜	108⅝	108¼
Beth. Steel	600	37⅛	37⅛	37¼	37⅛	37
B. R. Transit	4,300	88⅝	88⅝	88⅛	88⅝	87¾
Can. Pac.	2,700	267	267⅝	260½	267⅝	266⅝
Cent. Leather pfd.	100	94	94	94	94	93⅝
C. & Ohio	2,700	78¼	79	78¼	79	78
C. & Alton	100	18	18	18	18	....
C. G. W.	300	17	17¼	17	17½	....
Do pfd	100	33⅜	33⅜	33⅜	33⅜	....
C., M. & St. P.	3,200	103¼	105⅛	103	105⅛	104⅜
Do pfd	100	142	142	142	142	141
C. & N. W.	800	138½	137½	136¼	137	136½
C. Un. Trac.	400	2¾	2⅞	2¾	2⅞	....
Chino	12,900	30⅝	33⅜	30⅝	33⅜	30⅝
Colo. So. 1st	200	74½	74½	74½	74½	....
Colo. Fuel	200	28⅝	28⅝	28⅝	28⅝	....
Com. Gas.	1,000	142	142¾	142	142¾	141½
Corn Prod.	200	15½	15⅝	15½	15½	15⅛
D. & R. G.	300	19	20⅛	19	20⅛	....
Do pfd	100	36¼	36¾	36¼	36¼	35
Distillers	200	31⅞	32	31⅞	32	32
Erie	3,000	35	35¾	34⅝	35¼	35
Do 1st pfd	300	52¼	52¾	52¼	52⅝	52
Do 2d pfd	2,800	169⅜	170½	169⅜	170⅝	169½
Goldfield	2,900	4⅜	4½	4⅜	4½	4⅜
Gt. Nor. Ore	1,100	42	42¼	42	42¼	42
Gt. Nor. pfd.	3,000	133⅜	134	133⅛	134	133¼
Ill. Central	500	120⅝	127¼	120⅝	127¼	120⅛
Int. Harv.	800	122⅝	122⅝	122⅜	122⅝	120⅝
Do pfd	300	121	121	120	120	120
Int. Mer.	1,100	20	20¼	20	20¼	20
Do pfd	700	57⅞	58⅜	57⅛	58⅜	57⅛
Inspiration	3,000	18⅛	19⅜	18¾	19	18¼
Int. Paper	2,000	16¼	16⅞	16¼	16⅝	16¼
Do pfd	700	60	60¼	58⅝	60	59⅜
Int. Pump	100	26⅛	26¼	25¾	26¼	25
K. C. So.	100	24½	24½	24½	24½	25
Lack. Steel	100	35	35	35	35	....
Laclede Gas	100	106	106	106	106	103½
L. Valley	2,400	173¼	175⅞	173¼	175⅜	172⅜
L. & Myers	200	195	195	194	194	195
Do pfd	100	112	112	112	112	....
L. & Nash.	9,500	157⅞	159¼	157⅝	159	157⅜
Mackay	600	87⅜	87⅝	87½	87⅝	....
Do pfd	300	69⅝	69⅝	69⅜	69⅝	69⅛
Manhattan	700	137	137	137	137	....
Miami	3,800	26⅜	26⅝	26⅛	26⅜	26⅜
Mex. Petrol	3,400	68	69	68	69	68
M., K. & T.	3,200	26⅜	27¼	26⅝	27½	....
Do pfd	300	58¾	59¼	58½	59¼	....
Mo. Pac.	2,700	38¾	39⅜	38¾	38⅝	38½
Nat. Bis.	100	157⅞	157⅞	157⅝	157⅞	....
Nat. Lead	200	57⅞	58	57⅞	58	57¼
Nev. Con.	5,500	22⅜	22⅝	22¼	22⅛	22⅜
N. Y. Air Br.	1,400	66	71	66	71	66
N. Y. Cent.	3,100	19	120	118⅝	119⅝	118½
N. Y. St. Ry.	100	87⅝	87⅝	87⅝	87⅝	87⅝
Norf. & W.	500	110⅝	111	110⅝	111	110⅜
North Am.	1,200	82⅝	83½	82⅜	83¼	82½
Nor. Pac.	4,800	119⅜	120⅝	119	120⅜	119¼
Pac. Mail	700	33⅜	33⅞	33½	33⅞	33
Pac. Tel. & Tel.	200	51¼	51¼	51¼	51¼	51¼
Do pfd	100	100¼	100¼	100¼	100¼	....
P. Lorillard	500	187⅜	188½	186½	188½	188½
Penna.	2,200	123⅞	123⅞	123⅜	123⅝	123⅜
Peo. Gas.	3,700	113⅛	116¼	113½	116	113⅝
Pitts. Coal	300	22	22	22	22	22
Do pfd.	2,000	90⅝	90⅞	90⅜	90⅞	90¾
Pitts. St. pfd.	300	103¼	103¼	103¼	103¼	103
P., C., C. & St. L	500	108⅜	108⅜	108¼	108⅜	108
Pressed Car.	1,100	34⅜	35¼	34⅜	35	34
Do pfd.	100	100¼	100¼	100¼	100¼	....
Pub. Svc. N. J.	200	100¼	100¾	100¼	100¾	....
Pullman	700	159⅝	159¾	159⅜	159⅝	159¼
Ry. St. Spgs.	200	34¼	34½	34¼	34¼	34¼
Ray Cons.	9,300	19	20	19	19⅝	19
Reading	118,600	168¾	172	168⅜	172	167¾
Do 2d	200	98½	98¾	98¼	98½	98
Rep. I. & St.	300	24¼	24⅜	24¼	24⅜	24¼
Do pfd	200	89	89	89	89	89
Rock Island	3,400	25⅝	26¼	25½	26¼	25¾
Do pfd	1,200	52	52	52	52	51¼
Seaboard A. Ln.	200	25¼	25¼	25¼	25¼	25¼
Do pfd.	1,200	54⅝	55⅜	54⅜	55⅜	54½
Sears-Rbk.	3,100	139	140⅝	139	140⅝	140⅜
Sou. Pac.	2,100	104⅜	116¼	104⅝	116⅛	104¼
Sou. Ry.	1,600	28	28⅝	28	28⅝	28⅛
Do pfd	200	74¼	74¼	74¼	74¼	74
St. L. & S. F. 2d	100	36¼	36¼	36¼	36¼	....
St. L. & S. W.	300	32⅝	33⅜	32⅝	32⅝	32⅝
Std. Milling.	200	28½	28⅝	28½	28⅝	28⅜
Texas Pacific	100	23½	23½	23½	23½	23⅝
Term. Cop.	1,400	45	46	44⅝	46	44½
Texas Oil	1,700	107¼	109⅜	107¼	108⅝	106¼
Tol., St. L. & W.	200	13¾	13¾	13	13	....
Do pfd	400	30¼	30⅜	29	29	....
Underd. T. W.	3,400	109	110⅛	109	110⅛	109¼
Do pfd.	100	113	113	113	113	....
Union Bag	700	12	12	11⅞	12	11⅞
Union Pacific	25,600	168¾	170¾	168¼	170¾	168⅝
Un. Cig. Mfg.	100	61¾	61¾	61¾	61¾	....
Un. Ry. Inv.	1,100	36	36	30	30	....
Do pfd	100	80	80	80	80	80¼
U. S. Rubber	300	20⅜	20⅜	20⅜	20⅜	20⅜
Do 1st pfd	500	77¾	77¾	77	77¾	80¼
U. S. Rubber 2d pfd	1,400	62⅜	63⅜	62⅜	63⅜	64½
Do 1st	200	111¼	111¼	111¼	111¾	111¼
Do 2d	200	81¼	81¼	81	81	82
U. S. Steel	62,000	68⅜	70	68¼	70	68¼
Do pfd	100	110⅞	110⅞	110⅞	110⅞	110⅜
Va. Chem.	200	51¼	51¼	51¼	51¼	51¼
Va. Coal & Coke	100	58	58	58	58	....
Wabash	400	7¼	7¼	7¼	7¼	7⅜
Do pfd	1,600	18⅜	19¼	18⅜	19¼	18
West. Md.	400	68⅝	68⅝	68¼	68½	68
West. Union.	200	82½	83	82⅝	83	82¾
Westgha. Elec.	1,000	72	74	72	74	71⅜
Wayman & B.	100	200	200	200	200	....

Total sales, 898,700 shares.

EXPRESS STOCKS.

	Bid.	Asked
Adams	205	220
American	212	220
Un. States.	95	100
Wells-Fgo.	140	145½

GOVERNMENT BONDS.

	Bid.	Asked.
United States 2, reg.	100¾	101
Do coupon	100⅝	101⅜
United States 3s, reg	102¾	102⅝
Do coupon	102¾	102⅝
United States 4s, reg.	114	114⅝
Do coupon	114¾	115
Panama 2s, 1938	100¼	....

....NEW YORK....BOND TRANSACTIONS

$ 2000 Argentine 5s
90
1000 Chinese Ry 5s
94¼
16000 N Y City 4½s of 1957
107¼
1000 do 4½s of 1960
102
1000 do 4½s of 1960
101¼
11000 do 4½s of 1962
100⅞
9000 do 4s of 1960
99½
2000 do 3½s of 1954
86½
12000 do reg.
86⅝
3000 Allis 5s ctfs.
85⅝@90
16000 Am Air Chem 5s
102
18000 Am Cot Oil 4½s
98¼
9000 Am Smelt deb 6s
105
3000 Am Spirits 6s
100¼@100½
11000 Am Tel-Tel col 4s
90⅜
1000 Am Writ. Paper 5s
80
4000 Armour 4½s
99
35000 Atch gen 4s
98¾@98⅞
6000 do adj 4s
90⅝
5000 do cv 4s of 1955
106@106⅛
37000 do cv 4s of 1960
102⅜@102⅝
2000 A C Line 4s
96⅛
6000 do L-N col 4s
93⅝@93⅜
14000 B-O 3½s
91¼@91⅛
22000 do 4s
89½
13000 do S W 3½s
91
10000 B R T 5s
105⅛
7000 do 4s
89⅝@89⅝
3000 B U El 5s stamped
101⅜
1000 Bush Term 5s
97¼
1000 Cal Gas-Elec 5s
96
10000 Can So ext 6s
101
12000 Cent Lea 5s
95¼@95⅝
27000 Cent Pac 1st 4s
96⅛
2000 C-O gen 4½s
100⅜
10000 C-Alton 3½s
62
1000 C B-Q deb 5s
100⅝
28000 do gen 4s
96

2000 do Ill 4s
98⅛
88000 do jt 4s
96⅝@96⅞
15000 do reg
96¼
3000 C-G W 4s
79½
1000 Chi Ind-Lou 6s
126½
2000 C Mi-St P 3½s
86
84000 do cv 4½s
102¼@102⅝
8000 C N W M S-N 4s
85⅞@84
18000 C R I-P Ry ref 4s
85⅝@89
24000 do R R col 4s
69¼@69½
8000 do RR deb 5s
94
15000 Chino 6s
130@132
8000 C C C-St L 5s
80⅞
1000 Colo Sou 1st 4s
85
13000 do 4½s
96¾@96⅞
1000 Colo S-9th Av 5s
102¼
1000 Conn Ry-Lt 4½s
101⅜
5000 Cuban Am Sug 6s
96¼
6000 D-H cv 4s
96
19000 Del & Hud ref 4s
89@90½
1000 do reg
99
24000 D-R G ref 5s
85¼@86
1000 Detroit City Gas 5s
100⅜
1000 Dis Sec 5s
74⅜
47000 Dupont Powder 4½s
80@80½
2000 Erie gen 4s
79
10000 do 4s A-B
78⅜
2000 do Pa 4s
96⅝
5000 Ga-Ala 5s
106¼
10000 Green Bay-W deb B
13
14000 Ill Cent ref 4s
95⅜@95⅞
1000 Ill Steel 4½s
92
4000 Ind Ill-Ia 4s
93⅜
35000 Ind Steel 5s
101@101¼
36000 Int Met 4½s
81⅝@82
1000 Int Nav 5s
9
1000 K C F S-M 4s
70½
1000 K C So 5s
93⅝
1000 Kings Co E L-P 5s
104½
1000 do 4s stamped
84⅝
3000 Lack Steel 5s of 1913
93¼

10000 do 5s of 1950
81@82
1000 Lac Gas of St L ref 5s
10
15000 Lake Shore 4s
91@93⅜
11000 do 4s of 1931
93¼
36000 L-M 7s
120½@120⅞
3000 do 5s
94⅞@95
5000 Long Island gen 4s
94½
4000 do unif 4s
93¼@95⅝
1000 do A K-C 4s
92¼
1000 Manhattan Ry 4s
96⅜
1000 Metro Tel 1st
103⅜
10000 M K-T 1st 4s
95¼
3000 do 2d 4s
80½
1000 Mo Pac cv 5s
85⅞
6000 Nat Ry of Mex 4½s
19
30000 Nat Tube 5s
89
otfs.
100⅝@100⅜
21000 N Y A Bx cv 4s
92
do
101@101⅜
1000 N Y Cent deb 4s
92⅞
6000 do 3½s
87@87½
4000 N Y G E L-H-P col 5s
103¼
1000 do 4s
88¼
1000 do cv 6s
128
1000 do 3½s of 1956
91½
103000 N Y Rys ref 4s
77¾@78¼
8000 do adj 5s
51
29000 N Y Tel 4½s
96⅛
33000 N Y W-B 4½s
100
11000 N-W con 4s
98⅝
4000 do cv 4s
110⅝
10000 do cv 4s full paid
110
2000 Nor Pac 4s
99⅝
5000 do 3s
69
1000 O S L con 5s
110¼
3000 do ref 4s
93⅜
1000 Pac Coast 1st 5s
103⅜
7000 Pac Tel 5s
99⅝@100
5000 Pa 4s of 1948
103⅜
1000 do 4s of 1906
96⅜
26000 do 3½s of 1915
97⅜@97⅝
24000 P Lorillard 7s
121½@121⅞
10000 do 5s
94⅞@95
20000 Pub Svc N J

5s
94@94⅛
2000 Ray Con Cop 6s
115⅛
12000 Rdg gen 4s
97⅜
10000 St L I M-S R-G 4s
83¼
10000 St L-S F ref 4s
78⅛@78⅝
8000 S-SW 1st 4s
91¼
8000 S A-A P 4s
86⅛
1000 S V-N E 4s
95½
1000 S A Line ref 4s
81¾
1000 So P col 4s
91¼
14000 do cv 4s
94⅝
15000 do ref 4s
95
3000 S R 5s
107⅜@107⅞
6000 So Ry 6s
78¼@78⅝
5000 Standard Milling 5s
86⅞
5000 T C I-R R 6s
Birm div.
104
2000 Texas Co cv 6s
90¾
1000 Third Av ref 4s
82
61000 do adj 5s
72@72⅜
1000 Tol St L-W 4s
63
1000 Un Pac 1st 4s
101⅛@101⅜
35000 do ref 4s
96¼@96⅝
36000 U S Rubber 6s
104⅛@104⅜
12000 Va Chem 1st 5s
90¾@90¾
3000 Va Coal-Coke 5s
96
2000 Wab 1st 5s
105⅛
70000 do ref 4s
68@69
73000 do ref 4s cy stamped
65@66¼
22000 do Pgh 1st 4s cent tr ctfs.
35¼@35⅝
2000 Western Md 4s
86¼@86⅞
2000 W U 4½s
98¼
1000 Westinghouse Mfg 5s
94⅞
10000 W Shore 4s
90¾
1000 do 4s reg
98
5000 Wis Cent 4s
85⅛
10000 Wis Cent S-D 4s
90⅜
Total sales, $2,047,000.

....BOSTON....STOCK TRANSACTIONS

	Sales.	Open.	High.	Low.	Close.
Adventure	120	8⅝	9	8⅝	9
Ahmeek	6	345	350	345	350
Alcomah	660	7	7¼	6 15-16	7¼
Allouez	200	44⅛	45½	44½	45½
Amal Cop	5,121	84¼	85⅝	83⅝	85⅛
Am. Zinc	600	29⅝	29⅞	29¼	29⅝
Ariz. Coml	6,894	5⅜	6¼	5⅜	6¼
Boston & Corb	2,705	7⅞	8⅛	7⅞	8⅛
Butte & Bal	350	4¾	4¾	4¾	4¾
Butte & Sup	9,052	42¼	44¼	41⅝	44
Cal. & Ariz	1,456	75	76	75	76
Cal. & Hec	146	500	510	500	510
Centennial	150	25½	25¾	25½	25½
Chino	1,050	30⅝	33½	30⅝	33⅜
Copper Range	561	59	60	59	60
Daly West	107	5⅝	6	5⅝	6
East Butte	1,025	14	14½	13¾	14¼
Franklin	495	12½	13	12½	13
Giroux	965	5½	5⅝	5½	5½
Granby	975	54½	56	54½	56
Greene Can	1,070	10	10⅜	9 15-16	10 15-16
Handcock	30	33	34	33	34
Indiana	525	19⅜	20½	19¾	20¼
Island Creek	1,450	54⅞	54⅞	54½	54½
Do pfd	50	88½	88½	86½	88½
Isle Royale	3,760	29½	30⅜	29	30¼
Kerr Lake	400	2⅞	2⅞	2⅝	2⅞
Keewaue	705	1⅞	2 1-16	1 13-16	1⅞
Lake Copper	1,275	40	42	40	42
La Salle	345	6½	6½	6½	6½
Mascu Valley	400	12	12½	12	12½
Mass. Con	275	7	7⅛	7	7⅛
Mayflower	430	10⅝	11	10¼	10¾
Miami	180	26½	26⅝	26⅜	26⅜
Mohawk	298	65	66	64½	66
New Con	420	22¾	23⅜	22⅝	22⅝
New Arcadian	680	4¾	4⅞	4¾	4⅞
Nipissing	25	7⅞	7⅞	7⅞	7⅞
North Butte	3,470	29½	31⅝	29¾	31⅝
North Lake	130	7	7⅛	7	7
Oilbway	100	4¾	4¾	4¾	4¾
Old Colony Mng	382	7⅞	8	7⅞	7⅞
Old Dominion	280	59½	59½	59¼	59½
Osceola	385	122	123½	121¼	123½
Pond Creek	315	16½	17	16¾	17
Quincy	791	91	92	90¾	91½
Ray Con	1,505	19¾	20⅛	19	20⅛
Santa Fe	1,110	4¼	4¼	4	4
Shannon	200	15¼	15¾	15¼	15¼
Shattuck	580	22	23	22	23

....NEW YORK....STOCK TRANSACTIONS

	Sales.	Open.	High.	Low.	Close.
South Utah	50	75c	75c	75c	75c
St. Mary's Land.	60	61	61	61	61
Sup. & Boston	455	2	2¼	2	2¼
Superior Cop.	860	35	37¾	35	37¼
Tamarack	305	45	45	44	45
Trinity	1,280	1⅛	1⅛	1⅛	1⅛
Union Cop. Land.	470	2¼	2⅜	2¼	2¼
U. S. Smelters	2,725	38¾	39¾	38¾	39½
Do pfd.	180	49	49	49	49
Utah Cons.	840	13¼	13⅝	13¼	13⅝
Utah Cop.	100	63¾	64¼	63⅝	64¼
Victoria	115	4	4	4	4
Winona	175	6¾	6¾	6¾	6¾
Wolverine	40	110½	111	110½	111

RAILROAD STOCKS.

Boston Elev	32	128	128	128	128
Boston & Maine	7	96	96	96	96
Boston Sub. pfd.	25	80	80	80	80
Fitchburg pfd.	5	123	123	123	123
Mass. Elec.	300	20½	20½	20	20¼
Do pfd.	26	92	92	92	92
Do stamped	5	78½	78½	78½	78½
Do frac. warr.	479	19½c	20c	19½c	19½c
N. Y., N. H. & H.	18	136¼	136¼	136¼	136¼
Union Pacific	180	168¾	169¾	168¾	169¾

MISCELLANEOUS STOCKS.

Am. Agl. Chem.	40	61¾	61¾	61	61
Do pfd.	357	100¾	100¾	100¾	100¾
Am. Pneu. Svc.	105	4⅜	4⅜	4⅛	4⅛
Do pfd.	55	17¾	17¾	17¾	17¾
Am. Sugar	345	125¾	126	123¾	126
Am. Tel. & Tel.	616	145¾	146	145¼	145¾
Am. Wool pfd.	20	92¾	92¾	92¾	92¾
Amoskeag	128	83	83	83	83
East Boston Land	50	16¾	16¾	16¼	16¼
Ga. Ry. & Elec.	117	125	125	124½	125
Do pfd.	100	85¼	85¼	85¼	85½
Gen. Electric	50	170	170	169½	170
Mass. Gas.	33	94¾	95	94¾	94¼
McElwain pfd.	9	105	105	105	105
New Eng. Tel.	1	152	152

U.S. PLANS FIGHT ON BUTTER TRUST

Department of Justice Considers Suit to Dissolve the Elgin Board.

NEW YORK MAY BE NEXT.

Hearing of Case Against Chicago Group Will Resume Next Week.

The federal department of justice is considering more seriously the filing of a bill in equity under the Sherman act asking for the dissolution of the Elgin butter board. Advices from Washington state that the bill will not be filed for some time, probably not until the master's report in the present bill against the Chicago butter and egg board is filed. Proceedings against the Elgin board are contingent on the success of the government in the master's hearing.

The department is also being urged to file a similar suit against the butter board in New York City, the third big butter market of the country. It is claimed that the butter market price in the entire territory east of the Rocky mountains is controlled by the principal commission men who dominate these three markets. The Chicago and Elgin interests are practically identical.

The government is paying a good deal of attention to the examination into the affairs of the Chicago board. Hearings before Charles B. Morrison, master in chancery, will be resumed next week, and it is expected the government will have about closed its case by the end of the month. The defendants have introduced no evidence yet and have cross-examined but one of the government's witnesses.

NEWS OF THE COURTS.

Supreme Court of Illinois.

Springfield, Ill., June 5.—[Special.]—Supreme court proceedings today were as follows:

Dunbar vs. Dunbar; rehearing denied.

Hooper vs. Bank of Two Rivers; rehearing allowed.

People vs. Weinstein; motion by attorney general to file certified copy of plaintiff's Appellate court brief allowed.

Tower, trustee, vs. Glos et al.; motion by appellant to file abstracts and briefs instanter allowed; motion by appellee to affirm denied; alternative motion for leave to file brief instanter allowed.

Barrett vs. Barrett et al.; motion by plaintiff in error to appoint Arthur M. Barrett guardian ad litem for George A. Earrett, minor defendant in error, and Grace O. Barrett guardian for Mary Katherine Barrett, minor defendant in error, allowed; motion by the administrator of estate of George K. Barrett to extend time to file his brief to June 18 allowed.

Rittenhouse vs. Smith et al.; motion by appellant to file abstracts and briefs instanter allowed.

Dime Savings & Trust co. vs. Watson et al.; rehearing denied.

People vs. Nouens; motion by plaintiff in error to supply diminution of record and to file additional abstracts and briefs instanter allowed.

People, to cause commissioners, vs. Spring Lake drainage and levee district; motion by attorney general for additional and supplemental opinion denied; motion to strike also denied.

Abernathie vs. Rich Sr. et al.; motion by plaintiff in error to have Louis Stitch party defendant and for leave to file additional brief and argument allowed; motion by defendant in error to continue denied.

Kinsman et al. vs. Elwell et al.; motion to dismiss writ of damages allowed; appeal dismissed with $50 damages.

People ex rel. Biddison vs. board of education, Paris school district; motion by appellant to file brief instanter and to have cause taken at this term allowed.

Kofsky vs. Kofsky; motion by appellee to tax costs of additional abstract to appellant allowed; costs ordered so taxed.

Biewer et al. vs. Mueller et al.; rehearing denied.

Kennedy vs. Neeves; motion by plaintiff in error for time to file abstracts and briefs 30 days from June 4 denied.

People vs. Darr & Six; motion by plaintiff in error to supply record allowed; extension of time to June 14 granted to file abstracts and briefs; motion to continue denied.

Rothschild & Co. vs. Steger & Sons Piano co.; motion by appellee to extend time to June 10 to file briefs and additional abstracts allowed.

Same title as above in six other cases; same order.

Marie M. E. church vs. Trinity M. E. Church of Chicago; motion by appellee to retax costs allowed; individuals relieved of liability for costs; costs taxed against the church.

Chicago & Western Ind. r. r. co. vs. Murphy; rehearing denied.

Karl vs. Schlick; motion by plaintiff in error for leave to file abstracts and briefs instanter allowed.

Peoples Gas Light & Coke co. vs. city of Chicago; motion by appellant for leave to argue orally denied.

La Salle Varnish co. vs. Glos et al.; rehearing denied.

Cache river drainage district vs. C. & E. I. R. R. co.; motion by appellee to dismiss denied.

Karly, in estate of, vs. Karly et al.; motion by plaintiff in error to file abstracts and briefs instanter allowed.

People ex rel. vs. William M. Morrisey; motion by relator to make rule absolute for failure to answer to information allowed; rule made absolute; respondent's name ordered stricken from the roll of attorneys.

OFFICIAL WEATHER FORECAST.

Place of observation.	Temp., 8 p. m.	Highest today.	Lowest last night.	State of weather.	Direction of wind.	Velocity of wind.	Precipitation 24 hours.
June 5, 1912.							
Eastern states—							
Boston	56	74	62	Clear	W.	10	....
Buffalo	58	66	48	Fair	S.W.	8	....
New York	68	74	62	Clear	N.	16	....
Pittsburgh	70	80	64	Clear	N.	6	....
Washington	72	80	64	Clear	N.	4	....
Gulf states—							
El Paso	80	94	72	Clear	S.E.	6	....
Galveston	78	80	70	Clear	S.E.	10	3.08
Jacksonville	78	80	74	Cloudy	S.E.	8	....
Miami	74	84	76	Cloudy	S.E.	4	1.40
Mobile	74	82	72	Cloudy	S.E.	4	....
New Orleans	80	84	74	Cloudy	N.E.	4	.24
San Antonio	82	86	68	Clear	E.	6	....
Tampa	78	82	72	Cloudy	N.E.	5	.06
East-Central states—							
Chicago	72	76	54	Cloudy	S.	9	....
Cincinnati	76	80	58	Fair	S.E.	6	....
Cleveland	66	76	56	Fair	S.	6	....
Detroit	60	68	48	Cloudy	S.	10	....
Grand Rapids	64	68	48	Cloudy	S.	4	....
Indianapolis	70	80	58	Cloudy	S.E.	4	....
Milwaukee	64	66	52	Fair	S.E.	4	....
Memphis	88	90	70	Cloudy	E.	4	....
Peoria	74	76	48	Cloudy	S.E.	12	.26
Springfield, Ill.	62	80	56	Rain	N.	6	.18
West-Central states—							
Des Moines	66	68	50	Cloudy	N.W.	4	.88
Duluth	50	60	46	Fair	N.W.	12	.18
Kansas City	74	80	58	Cloudy	N.W.	12	1.66
Oklahoma	88	92	68	Clear	S.	10	....
Omaha	68	72	56	Fair	N.	10	.34
St. Louis	74	76	62	Cloudy	S.E.	4	.66
St. Paul	62	66	48	Clear	N.W.	10	.01
Mountain states—							
Denver	80	86	52	Fair	E.	14	....
Salt Lake City	84	86	58	Clear	N.W.	10	....
Yellowstone Pk.	62	66	36	Clear	N.W.	18	....
Pacific states—							
Los Angeles	66	74	56	Clear	S.W.	10	....
Portland, Ore.	54	84	60	Clear	N.W.	10	....
Sacramento	88	88	58	Clear	S.	12	....
San Francisco	58	62	54	Cloudy	W.	14	....
San Diego	66	66	62	Rain	W.	10	....
Spokane	78	80	52	Clear	N.W.	4	....
Canadian—							
Calgary	58	60	34	Fair	N.E.	12	....
Edmonton	54	64	34	Cloudy	N.E.	4	.10
Medicine Hat	60	62	36	Fair	N.	4	....
Montreal	52	62	50	Fair	W.	18	....
Quebec	54	64	42	Fair	W.	8	....
Toronto	56	72	52	Fair	W.	16	....
Winnipeg	54	64	40	Fair	N.	22	....

Pos lewait Golden Rule

Undertaking

1867 Ogden Avenue

Golden Rule burials are the kind which satisfy the living and respect the dead—that treat you with every consideration and charge the lowest price. City or suburbs.

Phone West 250

WHERE TO FIND TODAY'S BARGAINS

ART GOODS AND PICTURES.

Central.

WEDDING GIFTS—ARTISTICALLY FRAMED pictures and panel mirrors; $1 to $50. The Gift Shop, Suite 950, 218 S. Wabash-av.

South Side.

ART POSTAL PHOTOS—3 for 25c. This ad and $1 gets twelve postals and $10 enlargement free. Bailey Studio, 1325 E. 55th-st.

OIL PAINTINGS—High quality art; all paintings restored. Carenwald, Artist. Douglas 2385. 3747 Rhodes-av.

PHOTOS—Vacation prices in photos. During the summer I will make my $3.00 photos for $3.00. Esmoer, 1412 E. 55th-st. Hyde Park 16.

PHOTOGRAPHS—$1.a month; a special folio for children at $4 the dozen. Remarkable value. R. W. Hoffman, 106 E. 31st-st.

PICTURE FRAMES—$20.00 stock; must sell before 30 days; 50c on the dollar. Collit, Art Store, 1218 E. 55th. Refit pictures and regild frames at half price now.

PICTURES properly framed—Best French glass. Find out our reasonable prices beforehand. The Little Book Shop, 1147 55th-st.

ARTISTS' AND PHOTO SUPPLIES.

Central.

ARTISTS' MATERIALS — DRAFTING SUPplies, china painting colors, brushes, sketching easels; $1; stool, 25c; umbrella with staff, $2.75. A. H. Abbott & Co., 127 N. Wabash, opp. Field's.

KODAKS—Film, and everything photographic. Art enlargements, developing, and printing. Ewert, Wallach & Co., 152 N. Wabash-av.

TOURIST'S GRAFLEX, 6x7, 6 holders, $80.00. Expert repairing, developing, printing, enlarging. L. F. Deardorff, 143 N. Wabash-av. Cent. 3114.

1 5X7 MODEL 46 CENTURY, 1nd hand.....$25.00
1 5x7 No. 6 Pony Premo, shopworn..... 30.00
1 5x7 Auto Graflex (2d hand)..... 35.00
N. Watry & Co., Opticians, 36 W. Randolph-st.

West Side.

FREE INSTRUCTION TO BEGINNERS—Eastman Kodaks, Films and Photo Materials. Expert finishing and enlarging. Frederick Klein, Madison and Sacramento.

HOOTS AND SHOES.

Central.

LADIES' SHOES—$2.50 and $3.00; all welts and turns. Let us tell you why we can save you from $1 to $2. Carlin & Hungerford Co., 2 shops, 10th floor, North American Bldg.; 8th floor, Masonic Temple.

OXFORDS AND PUMPS—Samples, values to $4, at $2.50. Lackie's, 207 S. Dearborn-st., at Adams. 261 S. Halsted-st., at Jackson-blvd.

SHOES—For your feet, try my $4, $5 and $6 values at $2.50 and $3.00 in all the many varieties for men and women. A. W. WILLIAMS, Masonic Temple Shoe Shop, 7th floor.

SHOES—Our special custom made bunion shoes, regular price $12.00, for this week ready to wear, $6.00. Martin Larson, 30 N. 5th-av.

South Side.

BAREFOOT SANDALS—75c, $1, $1.25 values, this week 60c. The Bell, large and complete line of ladies' pumps and oxfords. 51st-st. Style Shoe Shop, 225 E. 51st-st.

LADIES' SHOES—Regular $5, white buckskin boot, for this week only at $3.45. Ask for style 1517. Arthur Capper's Shoe Shop, Leal Shoe Store, 1324 E. 55th, near Monroe theater.

CARPETS, RUGS, DRAPERIES.

Central.

CURTAINS—$4, $5, $6 values at $2.50 pair. Sample Lace Curtain Shop, 704 Republic Bldg. (7th floor). State and Adams.

CURTAINS—Lace. This is our 6th year selling curtains direct from the mill, 1-3 less than store prices. Williams, 1431 Masonic Temple.

CURTAINS—A special: Cluny Lace Curtains, $3.75 value for $1.65. Puritan Lace Curtain Store, 8th floor, North American Bldg., State and Monroe.

RUGS—Great bargains in good rugs.
Heavy Brussels rugs—
6x9 ft., worth $9.00, now $6.00; 7½x9 ft., worth $11.00, now $7.25; 9x12 ft., worth $17.50, now $13.50.
Royal Axminster rugs—
6x9 ft., worth fully $12.50, now.....$ 8.50
7½x9 ft., regular price $17.50, now..... 12.50
9x12 ft., regular price $22.50, now..... 16.50
O. W. Richardson & Co.,
Cor. Wabash-av. and Congress-st., op. Auditorium.

South Side.

WINDOW SHADES and brass rods. J. Friedberg's shade factory, formerly 2979-81 Cottage Grove, located now 113 E. 51st, near Ind.-av. Drex. 3417.

CLOAKS, SUITS, AND DRESSES.

Central.

COATS—$35 beautiful Macarne lace over silk taffeta, evening and dress coats, at $15. $10 genuine shrunk linen coats at $4.97.
King Kelly's Sample Coats, Suits, and Dresses, 5th floor Mentor Bldg., State and Monroe-sts.

COATS—Suits, House and Street Dresses, for summer resorts, at ½ off. Early in 3-d floor, and get your first choice. Monroe Sample Cloak & Suit Shop, 6th floor, No. Am. Bldg., State and Monroe.

DRESSES—38 genuine imported French Ramie linen dresses, five good colors, sold everywhere at $5. Beautiful $10-$12.50 imported Irish linen dresses, new and extremely attractive models, at $6 and $7.50.
King Kelly's Sample Coats, Suits, and Dresses, 5th floor Mentor Bldg., State and Monroe.

DRESSES—Samples of road salesmen: silk, cotton, and wool; half price. Sample Shop, 30 W. Adams-st., Rooms 407 and 408.

LINGERIE—Waists and Dresses, salesmen's samples, less than mfg. cost; most all sizes. 312 Baltimore Bldg., 22 Quincy-st.

SUITS—$40 beautiful black satin suits at $18.50; $30 lovely quality blue silk lined tailored suits at $15; splendid pre-shrunk man tailored linen suits, five different colors, at $10.
King Kelly's Sample Coats, Suits, and Dresses, 5th floor Mentor Bldg., State and Monroe-sts.

SUITS—Home of unknown bargains. State-st. Basement Dept. Store, 320 S. State-st.

North Side.

DRESSES AND WAISTS—Bargain sale extraordinary. Dresses at $5 and waists from $2 up. All alterations free this week. Fit guaranteed. "The Limit's," 2652 N. Clark-st. Phone Lincoln 687. Open evenings.

CHINA, CROCKERY, GLASSWARE.

JUNE WEDDINGS mean presents—Save two-thirds the amount you would ordinarily have to spend; buy manufacturers' samples art lamps, cut glass, clocks, everything, at Manufacturers' Sample Store, 100 North State-st.

CONFECTIONERY.

CANDY—Bargains in all kinds at Berry's new store, 33 W. Monroe-st., opposite Majestic Theater.

ICE CREAM—Have you tried Frozen Tofe, that new, delicious ice cream at Cannon's? 303 East 51st-st. Phone Oakland 2539.

CORSETS

Central.

CORSETS—Today only, our $8 corsets, $5; $3 underwear, $2. B. Du Vall, 32 Mentor Bldg., State and Monroe-sts.

CIGARS.

HIGH GRADE HAVANA CIGARS—Service and qualities the best. Visit our store. Prairie Cigar Store, 51st and Prairie.

DRY GOODS.

CHILDREN'S ROMPERS—Excellent values, for 25c. Parisette, 3 E. 51st-st. Mr. L. Parker, 55th and Monroe, 51st and Indiana.

NEW DRESS LAWNS AND DIMITIES—Large range of fancy patterns; also many staple designs; regular 10c values, special, per yard, 6½c. Albert Lurie Co., 1819-1820 Blue Island-av.

DRUGS AND TOILET GOODS.

Central.

PRESCRIPTIONS—Carefully compounded by registered pharmacist. Phone your drug wants. Calumet, 335, night or day. Bruehn & Freeman, 224 and State-sts.

North Side.

BATH SPRAYS, BATH BRUSHES, AND Sponges at reduced prices this week. Java Rls, 29c. Buena Pharmacy, Sheridan and Montrose.

CASINO BREVAS CIGARS—2 for 25c. Ice; Melrose Face Powder, regular 50c value, today, 39c. Lerman Pharmacy, Kenmore and Wilson-av.

HAIR SHADER—Clay's Hair Shader restores gray, faded or streaked hair to its natural color; harmless; easily applied; $1 bottle at all druggists, hairdressers, or E. C. Clay, 26 W. Illinois-st.

South Side.

MARES' MASSAGE CREAM—is the acme of perfection; beautifies the skin and the delightful perfume. Come in or send for free sample. Do it today. Delays are dangerous. Telephone or write. Mares' Drug Store, 2659 Archer-av.

PRESCRIPTIONS—Carefully compounded; called for and delivered by motorcycle. Brick and bulk ice cream. Temple Pharmacy, 51st and Mich.-av. Oakland 3701.

FALCUM—Trailing Arbutus [you know the brand], 25c value, today 15c. It will pay you to get acquainted with Hodges, 305 E. 51st-st.

DRUGS AND TOILET GOODS.

West Side.

BEEF, IRON, AND WINE—70c pint. Mera Drug Co., 12th and Ogden-av.

CAMPHO—Apply to sore, tired, perspiring feet, baseball lame or stiff arms. Price 25c. At your druggist's. H. Giddings, 2724 Lake-st.

DRUGS AND PRESCRIPTIONS—At cut rates. Haesseler's Cut Rate Drugs, Madison and Robey. Phone West 50.

TOOTH POWDER—Special: Bel-Bon, 15c. Austin Cut Rate Drug. Phones Austin 644. Oak Park 815.

EMBROIDERY, LACES, VEILINGS.

BUTTONS from your material, 10c dozen; embroidery, scalloping, hemstitching, plaiting, 2c yard. Madison Embroidery Co., 175 N. State-st.

DRESS PATTERNS—On cotton crepe, hand embroidery, five panels 10 yards, $5.50; all colors; regular price $15.00. Chicago Art Shop, 55 East Monroe-st., near Michigan.

RED LABEL, D. M. C. FLOCHE, all sizes, on sale at 3c per skein, or 35c per dozen. Stamping done to order. Phone Oak. 8869. Home Needlework Company, 302 E. 51st-st., 2d floor.

ELECTRICAL GOODS.

ELECTRIC VACUUM CLEANERS, $25. Better than any $125 machines. See it today. Big 4 Light Co., 3451 Cottage Grove-av.

HOTPOINT IRONS—For hot weather laundry work; we convert gas and kerosene table lamps and fixtures into electroliers. Everything electrical. H. E. Conger, 1161 E. 35th-st.

FLOWERS.

Central.

AMERICAN BEAUTY BARGAINS—Perfect long stemmed, 3 to 5 feet, at $6.00 per doz.; short stems, 36c a doz. Fine long stems and fancy flowers, $1 per dozen. $1 buys 6 doz. roses, all colors. Sweet peas, 10c bunch. Cape Jasmine, 25c a dozen; dozen field daisies for 25c. Funeral sprays, $1.50 each, big value. Charge accounts solicited. Flowers delivered free in city limits. Express orders guaranteed safe delivery. Central 3477-3778. Auto. 42012.
A. Lange, Florist, 25 E. Madison-st.

BEAUTIFUL WEDDING BLOOMERS—40 different styles in Bride and Bridesmaid Bouquets, ranging in price from $2.50 and up. Eight illustrations of church decorations.
A. Lange, 25 E. Madison-st.

BEDDING PLANTS—Biggest bargains you ever saw. Fern dishes, extra value at 50c each. Palms, 4 feet, $2.00. Rambler roses in bloom, growing, 4 inch pots, 50c each.
A. Lange, 25 E. Madison-st.

BRIDES' BOUQUETS of freshest flowers, artistically arranged, $2 and up. Floral designs for all occasions. Flowers successfully shipped to all parts of the country. Washington Flower Market, 108 N. State-st. Steve Bidgar, Washington-st. Phone Central 2930 and 5798.

BRIDAL BOUQUETS—Expert work; prices lowest. Charge accounts so.icited. Phone Wabash 1874. Rasko Floral Shop, 170 W. Jackson-blvd.

CARNATIONS.....25c per dozen
Sweet peas.....15c per bunch
Funeral designs.....$1.00 and up
We deliver to all parts of the city and suburbs.
Chicago Floral House,
39-41 W. Randolph-st. Tel. Central 8408.

CASKET COVERS—Six different designs to select from, $10 and up. Also 300 assorted floral offerings ranging in price from $3.00 and up.
A. Lange, 25 E. Madison-st.

North Side.

BRIDAL BOUQUETS—Correct styles; prices right. Try our $1 basket flowers. Strollery Bros., 1046 Wilson-av. Auto delivery. Phone Edgewater 1352.

South Side.

BEDDING PLANTS—Geraniums, heliotropes, salvias, begonias, rose geraniums, in 4 inch pots, 12c each. Silver leaf sweet alyssum, lobellias, and coleas, 70c per dozen. We make a specialty of filling porch boxes, vases, etc.
J. W. Niesen, 304 E. 47th-st., near L station. Phone Oakland 1662.

ROSES—Red, white, and pink, 50c per dozen. Out of town orders given special attention. MUIR. Established 1865. 3300 Michigan-av. and 4997 Grand-blvd. Telephone Douglas 1100 and Oakland 319.

West Side.

BRIDAL BOUQUETS—Latest colonial effects, at reasonable prices. Estimates for house or church decorations cheerfully given.
Schiller, the Florist,
2221-2223 W. Madison-st. Tel. West 822.

BRIDAL BOUQUETS—By expert artist; house decorations a specialty; estimate cheerfully given at Simpson's, 3656 Ogden-av., or Ph. Lawndale 3201.

Miscellaneous.

FLOWERS—Bargains—Bargains—
Nice geraniums, 4 inch pots, all colors, in bloom, at 8 cents each. Salvias or bright red bonfire, in bloom, 3 cents each. Daisies, in bloom, 9 cents each. Coleus, all colors, to border the bed, six cents each. Place the order now and save your money. Shipments made any time requested. And we guarantee to please you. All other kinds of plants at bargains.
The Meredith Flower and Vegetable Co.,
Tel. 178. Libertyville, Ill.

FURS.

FURS—Notice—A saving of at least 80 per cent on all purchases and repairs during the dull season. Future orders taken at stated prices. All stored and insured against all loss; rate 3 per cent on valuation. Periolat, Leading Furriers, Phone Central 6291. 7th floor Masonic Temple.

SQUIRREL COATS—32 inch, $175, worth $250. Orders taken for fall delivery. Mayer Miller, 39 S. State-st. Randolph 1768.

FURNITURE AND FIXTURES.

Central.

ARM CHAIRS—$19.75, value $28.00; upholstered, mahogany frame, roomy, comfortable. Send for illustrations. Wholesale Furniture Co., 803 Wabash-av.

BEST AND MOST REASONABLE repairing in Chicago. Free storage on all purchases. Henry Kessler, 732 Republic Bldg., 209 S. State-st.

FURNITURE—Discontinued numbers in chairs, dressers, cabinets, etc., at cost; a genuine bargain. Nuway Co., 34 W. Lake-st., cor. Dbn.

South Side.

AXMINSTER RUGS—Room size, worth $14, at $9.25. Colonial Furniture Co., 1058 E. 55th-st.

BED DAVENPORT—$18.75; full bed automatic davenport, upholstered with good genuine imperial leather, hand tufted, worth $30, only $16.75. General Furniture Co., Haisted and 63d-sts.

BRASS BEDS—$12; worth $19.50. Columbia Furniture Co., 312 W. 22d-st.

BRASS BED, springs, felt mattress, $22.50 value, $15.85. Sanitary couch and daily bed, $7.50 value; special, $4.98. B. F. Haas & Co., 230-232 E. 51st-st.

FURNITURE—We make a specialty of exchanging new furniture for your old furniture. Call us up—Wentworth 6960.
Curtis Furniture Exchange,
6203-5-7 Wentworth-av.
6134 S. Halsted-st.

FURNITURE—"Outfits complete." "Easy payments." This week, brass bed, 2 in. posts, satin finish, $10.00.
C. R. Carr, 3040-55 E. 82d-st., South Chicago.

GO-CARTS—1 motion collapsible, regular $6 value, this week at $4.75.
Eggers Furniture Co., 6462-68 S. Halsted-st.

West Side.

BRASS BEDS—Furniture, Rugs. Special, $12 library tables, $4.75. Hebard Warehouse, 423 Honore-st., cor. Ogden. Open nights.

OVERSTOCKED IN PARLOR FURNITURE—$75 suites for $55; $60 suites for $45; $50 suites for $35. All genuine leather or best panne plush.
Hanke Bros., 3930 12th-st.

GROCERIES AND MEATS.

Central.

CALIFORNIA HAM.....12c lb.
Leaf lard.....12c lb.
Froehling & Hepp,
212 and 216 N. State-st.
Purchases over $1 delivered free.

COFFEE—Finest 3 lbs., 90c. Peanut butter, quart jar, 80c. Blue Valley Butter, 32c.
Ginter Grocery Co.,
171 N. State. 2d floor.

FRESH DRESSED CHICKEN.....16½c lb.
Leg of mutton.....12½c lb.
The Washington Market, 174 N. State-st.

Northwest Side.

BEST CANNED PEAS—10c and 15c. Tomatoes, large 2 lb. cans, 11c.
Slovak Co-Operative Union, 1306 W. Chicago-av.

South Side.

BREAD—Madam, saving your strength is just as big a bargain as saving the cost of foodstuffs. Schulze's delicious bread, still 5c and 10c, despite high flour prices, saves both.
Schulze Baking Company.
At all grocers and delicatessens.

FANCY SPRING CHICKEN, 16c per lb. Best bacon, 16c lb. Burke Bros.' Market, 3442 Lake-av. Hyde Park 285.

FORMAN XXXX COFFEE — Special, 35c per pound. Genuine Java Mocha. Butler, 1469 55th-st.

MAJESTIC PURE LEAF LARD—3 lb. tin....56c
Rubbers for mason jars, 2 dozen for.....15c
Star Naphtha Washing Powder.....17c
D. B. Watson, 131 E. 47th-st. Phone Oakland 1612.

NEW CENTURY FLOUR—70c; ½ barrel sack Borden's best creamery butter, 30c lb. H. B. Hess & Sons, 5426 Lake-av. Hyde Park 606.

PURITAN BRICK BUTTER, 29c; fancy old rotatoes, 55c a peck. We close at noon today. F. J. Piper, 51st and Prairie-av. Oakland 76.

West Side.

BOILING BEEF—8c per lb.
Fancy Prunes, the 18c grade, 2 lbs. for 25c.
W. T. Bigelow,
Tel. Kedzie 641. Cor. Lake and Kedzie-av.

PINEAPPLES—Large and ripe, 3 for 25c.
Strawberries, full qt., 4 for 25c.
Preserving time has arrived.
Sol Westerfeld,
1409 W. Madison-st.

HAIR GOODS.

HAIR GOODS—Big sale this week at Mme. Kayner's Beauty Shop. Shampooing, etc.; best scalp and facial treatments. 1420 E. 55th. Hyde Park 3286.

$6.00 SWITCH—Special, $2.50.
$5.00 Pompadour, special, $1.00.
Sara Reidy, 116 N. State-st., 2d floor, opp. Field's.

HARDWARE, CUTLERY, STOVES.

Central.

LAWN MOWERS and Refrigerators—Call and get today J. H. Clark's prices before purchasing elsewhere. 139 W. Lake-st. Main 808.

South Side.

LAWN MOWERS—At 25 per cent off; kitchen supplies of all kinds at bess variety store on South Side. Enterprise Hdw. Store, 1408 E. 55th.

West Side.

GALVANIZED POULTRY NETTING—Per 100 sq. ft., by the roll, 38c.
L. Steinberger, 2934 Madison-st.

HATS AND CAPS.

Central.

HATS—Just arrived, 600 dozen straw hats; all new styles; bargain prices; reliable goods. Courteous treatment. Ames Hat Co., 55 W. Madison-st., just east of Dearborn-st.

MEN'S STRAW HAT SAMPLES, the $3 and $4 kind, at $1.85. Every style and braid.
M. Marcus, 3d floor Masonic Temple.

South Side.

PANAMAS—Special eight dollar Panamas this week for five dollars.
Sam Goldsmith & Co., 229 E. 51st-st.

HOUSEFURNISHINGS.

Central.

AMERICAN KITCHEN SET, 10 useful articles, 99c; market value, $1.00. A real bargain. Don't miss. Bilden Supply Co., 17 E. Lake-st.

AU ELECTRIC POWER WASHING MACHINE—Washes and wrings; economic labor saver; price $45. 814 Hearst Bldg. Phone Franklin 2061.

BRASS BED OUTFIT—$14.45; 2 in. post brass bed, iron springs, heavy mattress, complete, $11.45. Spiegel's House Furnishing Co., 125 S. Wabash-av.

DUNTLEY VACUUM CLEANER—At $9.75; runs on wheels like carpet sweeper; easy to operate; guaranteed to remove all dust and dirt from rugs and carpets. Phone Randolph 906 for free demonstration. Duntley Mfg. Co., 44 S. Wabash.

SPECIAL SALE of 1,500 58 Note Angelus Music Rolls, including all the choicest selections. These rolls sell regularly at from 50c to $2. While they last you can pick from the lot at only 30c and 40c per roll.
Geo. P. Bent Co.,
"Chicago's Foremost Music House,"
Wabash-av., between Adams and Jackson.

THOMAS'S Player-Piano Music Roll Special:
A Modern Eve.
Intermezzo.
Sells regular at $1.75.
Very special today, 90c.

This roll is very popular—comprises all the hits of the show.
Geo. P. Bent Company,
214 S. Wabash-av.
Between Adams and Jackson.

South Side.

COOKING UTENSILS—Best gray steel enameled 9 qt. steam kettle at 10c; other items at equally low prices. Besse's Bazaar, 1354 E. 63d-st.

SINGLE BURNER GAS OVENS—90c and up. Light housekeeping refrigerators, $5.25 and up. Gerson Hardware Co., 1001 E. 31st. Douglas 1778.

WINDOW SHADES—Special made to order, any size up to 38 inches, complete, 35c.
Tel. 3547. Jones Shade Factory,
210 E. 43d-st., near Indiana-av.

WESTERGAARD IMPROVED OIL MOPS—The foe of dust. The germ killer. Open for demonstration, 3 to 8 p. m. Blanch Mfg. Co., 5523 Monroe-av.

JEWELRY AND SILVERWARE.

Central.

BRACELETS, $1.00 and upwards; also Diamonds, Jewelry, Cut Glass, etc. All goods retailed at wholesale prices. Engraving free. Expert watch and jewelry repairing at popular prices.
Otto Stumpf & Co., Wholesale Jewelers,
10th Floor Republic Bldg., State and Adams.

CUFF BUTTONS—Solid gold, $1.50 and up. Watch crystals, 10c. Main springs, 75c. Watches cleaned, 75c; guaranteed one year. Geo. A. Scholl, 700 Republic Bldg., 209 S. State-st.

DIAMONDS—Are you in the market for a bargain? A call is all we ask. You cannot duplicate at our price.
R. Heyden & Brother, 5th Floor, 130 N. State-st.

DIAMOND RINGS—50c a week; all $30 values $25; besides, if you present this ad., we allow $1 off on last payment. Olsen & Ebann, 4th floor, 209 S. State-st. Phone Harrison 1007. Repr. will call.

WATCHES—See our special for graduation gifts. We can save you money.
J. A. Schoenthaler, Wholesale Jeweler,
603 Columbus Memorial Bldg., State and Washington-sts.

West Side.

DIAMOND RINGS—¼ K., guaranteed perfect, blue white stone, 14 k. mounting, special $30.
E. Battagay, Jeweler, 2932 W. Madison-st.

LAVALLIERES—Fine graduation gifts; solid gold and platinum; $4 to $100.
Turner Bros., 2106 W. Madison-st.

LADIES' TAILOR MADE SUITS.

Central.

ARENDT'S choice and very smart Silk, Linen, and Cloth Suits, Coats, and Habits at special summer prices.
F. Arendt,
402-403-404 Heyworth Bldg.,
29 E. Madison-st.

KARPEL'S 1ST CLASS TAILORED SUITS, $40 and $50 values $25 and $30; $18 skirts, $8.50; work guaranteed. S. Karpel, 1615 Masonic Temple.

LADIES' TAILOR MADE SUITS ON CREDIT. Blue and white serges, $27.50; linen suits, $15 and up. Bell Tailoring Co., 9 and 11 W. Monroe-st.

LINEN SUITS with an extra skirt that regularly sells for $25.00, this week only $25.00. We retire monthly fashions from our London and Paris branches. Come in and look over our latest importations.
Redfern, Ladies' Tailors,
5 So. Wabash-av., Majestic Bldg. Suite 901.

SILBAR'S $50 tailor made suits for $38.50, made from $3 and $4 materials. This week only.
Silbar's, 118 N. State.

SUITS—Special this week, $50-$45-$40 Suits, $35. Linen skirt free. This bargain is offered at both stores, Glasser Bros., 1008 N. Amer. Bldg., State and Monroe., Cent. 2703, and 3952 Sheridan-rd., Lake. 5347.

SUITS—Special; blue black, and white serge suits, $22. Of your material, $10. Linen suits, $7. Satisfaction guaranteed. Congress Ladies' Tailors, 1222 N. Amer. Bldg., State and Monroe. Cent. 978.

North Side.

SUITS—Regular $45 suits at $30 and "a linen skirt free" with each order this week. I. Zavisiak, 3328 N. Clark-st., opposite Buckingham-pl.

South Side.

LADIES' TAILORED SUITS—End of season sale; $10 off on each suit. Prices now $25 up. Our usual high grade workmanship and fitting will prevail at this sale. Advance fall styles now ready.
1229 E. 55th-st.

LADIES' TAILORED LINEN SUITS—Finest Scotch and French linen, hand made, at reduced prices this week. M. Statt, 1507 E. 53d-st.

A. NAHIN'S regular $65 values in high class suitings at $50. Also special price in linen suits at $25.
S. A. Nahin,
204 Masonic Temple.

SCHOEN'S special high grade made to order suits at 25% off before I close for the month of July. Schoen, 233 E. 43d-st.

SILK AND LINEN SUITS—Special sale.
Mayreder,
1330 E. 63d-st. Phone Hyde Park 4956.

SUITS—Regular $45 values, latest styles, imported materials, in colors or white, guaranteed worsted and serges; special this week only $27.50. Call and see these values.
N. Shaul, 1214 E. 55th-st.

SUITS—Very smart and snappy at moderate prices. Artistic workmanship and fit guaranteed. Phone Drexel 8193. W. Dresche, 320 E. 51st-st.

SUITS—A special 20 per cent reduction on all unsold spring cloths for this week.
H. A. Harris, 3421 E. 55th.

West Side.

SUITS—Strictly tailored, made to order, $11 with your material. Fit and workmanship guaranteed.
Joe. Pash,
Phone Seeley 344. 1648 Van Buren-st.

SUITS—We make up from your own goods at $15. Skirts, $4.00. Findings furnished.
Jos. Klein, 2922 W. Madison-st.

MEN'S AND BOYS' CLOTHING.

Central.

SUITS SPECIAL—Broken lots, former price $20, $22.50, $25, and $30, sale price, $15 and $18. Main floor, including new grays, tans, pin stripe, fancy mixtures and blue serges. Some are silk lined.
English raincoats, values $10 and $12, sale price $5.00; second floor.
Make No Mistake.
King's, 161 W. Madison-st.

SUITS—Best $10 suits in Chicago, positively worth $15 and more, now on sale.
Stevens Clothing Co., 322-324 S. State-st.

TAKE THE ELEVATOR AND SAVE $10—Men's sample suits in the new grays, $25 kind, $15. Snyder's Sample Clothes Shop, 306 Masonic Temple.

West Side.

SPECIAL SALE—Young men's suits this week, $18 and $20 value, special price, $14.85. Atlas Clothing Co., 1800-1808 Blue Island-av.

MEN'S SUITS—Our new clothing department is now ready. All the latest spring and summer styles and shades. Easy terms.
Standard Furniture and Distributing Co.,
Phone Monroe 999. 1061 W. Madison-st.

MEN'S AND BOYS' FURNISHINGS.

Central.

AUTOMOBILE DUSTERS—
Of every description, single and double breasted style; special sale from $1.00 to $2.00.
Fred Griesheimer,
39 W. Monroe-st., between Dearborn and State.

GET A WASHINGTON 5% dividend with every $1 purchase.
These Washington "5s" can be redeemed for 5c in hard money at the Chicago Savings Bank and Trust Co.; for "L" and street car tickets at The Washington Shirt Co.'s stores, or will also serve you as 5c cash for cigars and baseball tickets, for gas and sundries, for furnishings

SITUATIONS WANTED—MALE.

Professions and Trades.

SITUATION WANTED—AS SUPT. OR FOREMAN; age 36; honest, steady, sober, and experienced in all depts. of shop work; engineer (stationary), machinist; make own repairs; engines, pumps, steamfitting, sprinklers, fire and print work; will take charge of job, shop or building; must be steady. Address D 199, Tribune.

SITUATION WANTED—AS A MECHANICAL engineer or construction engineer, master mechanic or machinery salesman, by a young man, 27 yrs. of age; university education, with 4½ yrs. machine shop and 3½ yrs.' general engineering experience in power plants, special machinery, and as salesman. E 156, Tribune.

SITUATION WANTED—MECHANICAL DRAFTSMAN; experience on special machinery, machine tools, jigs and fixtures; 10 years' drafting room experience with 5 years' previous workshop experience. Address E 516, Tribune.

SITUATION WANTED — SUPERINTENDENT of printing plant, by young married man with 12 years' experience in all branches, including cost system. Address H 207, Tribune.

SITUATION WANTED—AS AMBITIOUS YOUNG man of good character and education, with ability for advancement; preferably surveying and civil engineering. Address E 562, Tribune.

SITUATION WANTED—MACHINIST; FIRST class man on erecting and installing steam, gas, and general machinery; now working foreman, but seeking change. Address D 143, Tribune.

SITUATION WANTED—MECH. AND ELEC. engineer; 2 years' exp. in designing and erection; 3 years' detailer and designer. Address H 159, Tribune.

SITUATION WANTED—MECHANIC, ABLE TO work all kinds of masonry construction; holds membership in Chicago Masons and Builders' association. Address F 211, Tribune.

SITUATION WANTED—AS MAINTENANCE MAN, first class machinist and gas engine expert; will make your large engine give satisfactory service. Address F 304, Tribune.

SITUATION WANTED—BY YOUNG MAN WHO understands every branch in ice cream making; also loes; have had 3 years' exp. Address A 8 N. Tribune. Northwest Branch.

SITUATION WANTED—DRESSMAKER ON DRESSimmons; 15 yrs.' exp.; best refs.; would go near from reliable concerns. Address E 395, Tribune.

SITUATION WANTED—PRACTICAL STEAM and elect. engineer; also refrigeration; 20 yrs.' exp. Address E 521, Tribune.

SITUATION WANTED—GARDENER; FULLY experienced with all work around a private residence; references. Address E 400, Tribune.

SITUATION WANTED—FIRST CLASS SHORT order cook; colored. 1015 Orleans-st. Phone Lincoln 1404.

SITUATION WANTED — STATE-ST. EXPERIenced shoe window trimmer; A1 ref. Address E 389, Tribune.

SITUATION WANTED—AI ENGINEER; ALL kinds; steam and electric. Address D 164, Tribune.

SITUATION WANTED — ENGINEER, 15 YRS. exp.; can run all around man; first class reference. Address E 362, Tribune.

SITUATION WANTED—AS ESTIMATOR OR SUPerintendent with general contractor; 12 years' experience; best of references. Address D 283, Tribune.

SITUATION WANTED — BAKER, YOUNG MAN, to spread lunch club exp.; good honest worker. Write THOMSON, 1949 Humboldt-st.

SITUATION WANTED—BY YOUNG MAN, 23, TO learn a trade; small wages to start. Address E 530, Tribune.

SITUATION WANTED—BY FIRST CLASS CARpenter; all kinds of repairing; 30 years' experience; reasonable time or contract. Address E 266, Tribune.

SITUATION WANTED—COMPETENT SUPERintendent; civil engineer. Address E 268, Tribune.

SITUATION WANTED—JOB PRINTER, EXpositive, working foreman, salesman. Address C 342, Tribune.

SITUATION WANTED—BY ENGINEER, LIcensed; ref.; night or day; small plant preferred. Address D 304, Tribune.

SITUATION WANTED — TRAINED NURSE; graduate; with wide exp., education; best ref. Address F 251, Tribune.

SITUATION WANTED—GERMAN CHEF AND wife 15 yrs' exp.; hotel, club or summer resort. Address E 519, Tribune. 2754 Lincoln-st., Calumet 5066.

SITUATION WANTED—AS ARCHITECT'S SUPerintendent, for part of my time; competent; best experience; refs. Address H 156 Tribune.

SITUATION WANTED—BY STATIONARY ENgineer; 20 years' exp. Address D 578, Tribune.

SITUATION WANTED — WINDOW TRIMMER; to trim for small stores. Address E 417, Tribune.

SITUATION WANTED—AS TAILOR IN SUMmer hotel or club. Address H 161, Tribune.

House Servants.

SITUATION WANTED—JAPANESE, EXPERT cook; general housework; honest, absolutely; sensible, economical; gentleman's home or in family; city or country; finest ref. Address F 275, Tribune.

SITUATION WANTED—HOUSEMAN AND GARdener, Swedish; can operate electric and gasoline cars; 8 years' references from last place. Address A E 358, Tribune.

SITUATION WANTED—GOOD JAPANESE; general housework in city or town. Address F 98, Tribune.

SITUATION WANTED—BY JAPANESE COOK, at summer hotel, club house, or boat; at present employed. Address F 70, Tribune.

SITUATION WANTED—MECH. AND ELEC. engineer; 2 years' exp. in designing and erection; 3 years' detailer and designer. Address H 159, Tribune.

SITUATION WANTED—MECHANIC, ABLE TO work all kinds of masonry construction; holds membership in Chicago Masons and Builders' association. Address F 211, Tribune.

SITUATION WANTED—AS MAINTENANCE MAN, first class machinist and gas engine expert; will make your large engine give satisfactory service. Address F 304, Tribune.

SITUATION WANTED—BY YOUNG MAN WHO understands every branch in ice cream making; also loes; have had 3 years' exp. Address A 8 N. Tribune. Northwest Branch.

SITUATION WANTED—DRESSMAKER ON DRESSimmons; 15 yrs.' exp.; best refs.; would go near from reliable concerns. Address E 395, Tribune.

SITUATION WANTED—PRACTICAL STEAM and elect. engineer; also refrigeration; 20 yrs.' exp. Address E 521, Tribune.

SITUATION WANTED—GARDENER; FULLY experienced with all work around a private residence; references. Address E 400, Tribune.

SITUATION WANTED—FIRST CLASS SHORT order cook; colored. 1015 Orleans-st. Phone Lincoln 1404.

SITUATION WANTED — STATE-ST. EXPERIenced shoe window trimmer; A1 ref. Address E 389, Tribune.

SITUATION WANTED—AI ENGINEER; ALL kinds; steam and electric. Address D 164, Tribune.

SITUATION WANTED — ENGINEER, 15 YRS. exp.; can run all around man; first class reference. Address E 362, Tribune.

SITUATION WANTED—AS ESTIMATOR OR SUPerintendent with general contractor; 12 years' experience; good

TRADE SCHOOLS.

MEN—OUR ILLUSTRATED CATALOGUE OR personal interview will explain how we teach barber trade in few weeks; hundreds of graduates running shops depending upon us for barbers; we want more men to learn at once. Rush for help. Jobs waiting. Top wages. Investigate now. MOLER BARBER COLLEGE, 758 S. Wabash-av.

LEARN THE AUTO TRADE. TWO ENTIRE floors containing 100 automobiles, and devoted to actual repairing and personal instruction. Day and evening classes. Catalogue free.
GREER COLLEGE OF MOTORING, 1454 Wabash-av.

SALESMEN—WANTED—NO EXPERIENCE RE-quired; earn while you learn; write [or call] for list of positions open paying $1,000 to $5,000 a year. Address NATIONAL SALESMEN'S TRAINING ASSOCIATION, Dept. 441, Monadnock Blk., Chicago. Branches everywhere.

$35—LEARN TO DRIVE AND REPAIR AUTO-mobiles; up to date cars and shop; a good job and wages for every competent man; day and evening classes. Call or write. Academy of Automobile Engineering, 1420 Michigan-av.

LEARN WATCHMAKING AND ENGRAVING—Day and evening classes. Catalogue free. Chicago School of Watchmaking, 6th floor, 59 E. Van Buren-st.

PLAN READING, ESTIMATING, DRAFTING, surveying, etc. Day and evening classes.
CHICAGO TECHNICAL COLLEGE, Room 906, 59 E. Van Buren-st. (Athenæum Bldg.

ELECTRICITY, PLUMBING, BRICKLAYING, painting, mechanical drawing, moving picture operating taught by practical work. Day or evening. Write or call. Coyne School, 40 E. Illinois-st.

THE AUTOMOBILE SCHOOL OF AMERICA—Oldest, best equipped; most reliable; courses, $35 to $50. 1600 Michigan-av.

CHICAGO SCHOOL OF MOTORING,
F. E. EDWARDS, Educational Director,
1610 S. Michigan-av., Chicago, Ill.

WANTED—FEMALE HELP.
Stores and Offices.

ASSISTANT—IN OFFICE; ABOUT 30 YEARS old; well educated; neat penman; $12. Address H 209, Tribune.

BOOKKEEPER—EXPERIENCED, AND CASH-ier; reference required; state experience. Address A A 161, Tribune.

BOOKKEEPER AND STENOGRAPHER—MUST some well recommended and some experience; new business; elegant opportunity for future. Premo Mfg. Co., 501, 70 W. Monroe-st.

BOOKKEEPER—EXPERIENCED; WILLING worker. Northwestern Art Shade Co., 427 W. Randolph-st.

BOOKKEEPER—EXPERIENCED. 8043 COTTAGE Grove-av.

CASHIER — EXPERIENCED and competent; must have number of years' experience; permanent position. Address H K 875, Tribune.

CASH GIRLS—
ROTHSCHILD & COMPANY.

We require the services of cash girls, 14 to 16 yrs. of age. Permanent employment. Apply with age and school certificates, Supt.'s office, 8th floor, northeast, 8:30 a. m.

State and Van Buren-sts., Wabash-av. and Jackson-blvd.

CASHIER WANTED—LADY, IN LARGE STATE-st. store; must be experienced; single; give reference; living with own people. Address A A 194, Tribune.

FREIGHT AND ABSTRACT CLERK—LOCAL AND general auditor's office; transportation company; state reference, experience, and salary. Address H 207, Tribune.

FOLDERS—HELP BE RAPID AND EXPERT-enced. Permanent positions. Apply Room 640 Unity Bldg.

GIRLS—18 TO 25 YEARS OF AGE; GOOD, RAPID writers, to fill Exchange Clerks. Apply 9th floor, superintendents' office, MARSHALL FIELD & COMPANY, Retail.

GIRL—BRIGHT, EXPERIENCED, OVER 20, for mail opening and general office work; $8 to start; good chance for advancement. BANNER TAILORING CO., 843 W. Adams-st.

GIRL—FOR MAILING AND FILING DEPART-ment. Call Roman Oil Portrait Co., Room 606, 1532 Madison-st.

GIRL—IN CONFECTIONERY STORE; GOOD home for right party. 6122 S. Halsted-st.

INDEX CLERKS — SEVERAL girls for special index and filing work. Must be experienced and know how to do combining. Permanent positions. Call 8 to 10 a. m.
SEARS, ROEBUCK & CO.

LADY—YOUNG, BY LARGE WHOLESALE house, familiar with L. B. filing system, also to assist at telephone switchboard; state age, experience. 5110 Jefferson-av.

LADY — YOUNG, FOR GENERAL OFFICE work. Must be bright, accurate, write plain hand, and work three weeks until 6 o'clock. State age, salary, and experience. Address H K 114, Tribune.

LADY—YOUNG, FOR ASSISTANT BOOKKEEP-er; must know typewriting. The Sabin Co., 1403-1409 W. Congress-st. Phone Monroe 5621.

LADIES—YOUNG, FOR GENERAL OFFICE work; experienced. Permanent positions. Bring references. Apply Second Floor, 32 S. Wabash-av.

STENOGRAPHER—COMPETENT, FOR LARGE fire insurance office; loss department; temporary position. Address H 191, Tribune.

STENOGRAPHER AND BOOKKEEPER — Bright, neat appearing girl. Call 753 W. Van Buren-st.

STENOGRAPHER—RAPID ON OLIVER AND multigraph. Address F 320, Tribune.

LADY—YOUNG, FOR CONFECTIONERY STORE; must live nearby. Experience unnecessary. Position permanent. GARDNER, 1501 E. 55d-st.

OPERATORS—

$5.00 a week paid while learning to become a telephone operator.

Frequent increase in salary, with special opportunities for those who show marked ability.

Luncheons provided free of expense to both students and operators.

Attractive rest, luncheon, and operating rooms.

Girls over sixteen years of age.

Apply at Room 1, 111 N. Franklin-st., or at any of the Exchanges.

CHICAGO TELEPHONE COMPANY.

SALESWOMEN—MUST HAVE EXPERIENCE on ladies' high grade coats, suits, and gowns. Apply at once. F. N. MATTHEWS & CO., 21 E. Madison-st.

STENOGRAPHER WANTED—

High school graduate; energetic, ambitious young lady with at least one year's experience; must be competent and capable of rapid advancement; private office, large wholesale house; state age, nationality, experience, and salary expected. Address A A 187, Tribune.

STENOGRAPHER — THOROUGHLY COMPE-tent; permanent position; fire ins. genl. agcy.; state qualifications and salary. Address F 845, Tribune.

STENOGRAPHER — EXPERIENCED. APPLY H. M. MARKS & CO., Jackson-blvd. and Peoria-st.

STENOGRAPHER—FIRST CLASS, FOR PUB-lishing firm; Oliver machines; state salary. Address A 191, Tribune.

STENOGRAPHER—IN LAW OFFICE; STATE age, exper., refs. and salary expected. Address F 184, Tribune.

STENOGRAPHER—WITH DICTATING MA-chine experience; prefer South Side girl; permanent position; $15. Address H 227, Tribune.

WOMAN — YOUNG, WHO IS A RAPID TYPIST on the Oliver machine and who writes a good hand, can get a good position in a downtown office, with opportunity for advancement if found competent; salary $8 to start. Address H D 81, Tribune.

WOMAN—YOUNG, STENOGRAPHER OR TYPIST; must be thoroughly experienced with Edison phonograph; rapid worker; good opportunity; state salary wanted and refs. Address H T 254, Tribune.

Household and Domestic.

COOK AND 2D GIRL—IN SUBURBS; PROTEST-ant; no washing; family of adults; wages $8 and $6. 1800 Ridge-av., Evanston.

WANTED—FEMALE HELP.
Household and Domestic.

COOK—FOR SMALL PRIVATE HOTEL NORTH-ern Wisconsin. Address Room 500, 177 N. State-st. Phone North 1128.

COOK—GOOD; FAMILY OF FOUR; SUBURBS; with every convenience. Call 1107 McCormick Bldg. between 2 and 4 p. m. Thursday.

COOK—NEAT AND COMPETENT, IN SMALL first class boarding house. 430 Roslyn-pl., near Clark and Lincoln Park.

COOK WANTED—EXPERIENCED, COLORED; private boarding house; must be first class, with references. Hyde Park 2767. 5600 Madison-av.

COOK AND SECOND GIRL—EXPERIENCED. Reference. 1250 N. State-st.

COOK—EXPERIENCED. NO LAUNDRY WORK. References. 4608 Drexel-blvd.

GENERAL HOUSEWORK—MAID; NO WASH-ing. Apply 2d flat, 1411 E. 60th-pl.

GIRL—FOR GENERAL HOUSEWORK; FAMILY of two in apt.; must be competent and have references; $6. ZINCK, 5525 Southport-av., Ravenswood 4867.

GIRL—PLACE AS 2D MAID IN GOOD FAMILY and home; good pay for girl well qualified and recommended. Call 112 W. Adams, Room 415; 2 to 4 Thursday, 6th.

GIRL—HOUSEWORK; COMPETENT; no WASH-ing. Apply 3d flat, 1411 E. 60th-pl.

GIRL—FOR GENERAL HOUSEWORK; FAMILY of two in apt.; must be competent and have references; $6. ZINCK, 5525 Southport-av., Ravenswood 4867.

GIRL—COMPETENT, FOR GENERAL HOUSE-work; small family; $7; North Side. Ph. Lincoln 7726.

GIRL WANTED—BY JUNE 17, COMPETENT, white, for general housework; private family; no washing; wages $6. 5617 Monroe-av. Phone 5606 Hyde Park.

GIRL—TO ASSIST WITH GENERAL HOUSE-work; $4.50 week; German descent. 2320 Cleveland-av.

GIRL—RELIABLE, FOR GENERAL HOUSE-work; family required; good wages. Apt. 2, 5733 Kenmore-av.

GIRL—COMPETENT, FOR GENERAL HOUSE-work; excellent home; high wages. Phone Evanston 190.

GIRL—COMPETENT, FOR GENERAL WORK, family 4 adults; permanent place. 9235 Pleasant-av. Tel. Longwood 262.

GIRL—COMPETENT, FOR GENERAL HOUSE-work; three grown people; no laundry work; good wages. 3542 Grand-blvd, 2d apt.

GIRL—WHITE, EXPERIENCED, IN APT.; 2 IN family; $6.50 per week. 6325 Jeffery-av. Phone Midway 115.

GIRL—COMPETENT, FOR GENERAL HOUSE-work; wages, $6; one to go home nights preferred. 2624 Jackson Park-av. Hyde Park 7428.

GIRL—FOR GENERAL HOUSEWORK; MUST BE good cook; no washing; German preferred. Call mornings. 931 Buena-terrace.

GIRL—WHITE; FOR GENERAL HOUSEWORK; family of three; good home; easy job. Phone Wellington 9658; salary $4.50.

GIRL—COMPETENT, GENERAL HOUSEWORK; one who can cook, to go to summer resort with small family. German preferred. 832 E. 44th-st.

GIRL — EXPERIENCED; FOR GENERAL housework; small family; references. Apply last an., 4526 Michigan-av.

GIRL—COMPETENT, FOR GENERAL HOUSE-work, no washing, plain cooking; good wages; must have references. 4715 Sheridan-road, 2d apt.

GIRL—FOR GENERAL HOUSEWORK; SMALL family; good wages. 2744 Stanley-av., North Evanston. Tel. Evanston 4023.

GIRL—FOR GENERAL HOUSEWORK; GOOD. Oakland 5895. 1039 49th-st.

GIRL—FOR GENERAL HOUSEWORK; WAGES good. Phone Midway 49. Call 7253 Merrill-av.

GIRL—YOUNG; FOR GENERAL HOUSE-work. 6131 Lexington-av.

GIRL—YOUNG, TO ASSIST NURSE. ROOM 822, Ventilated Hotel, 624 Belmont.

GIRL—COMPETENT, GENERAL HOUSEWORK; 2 in family. 4731 Lake-av. 2d apt.

GIRL—FOR GENERAL HOUSEWORK; SMALL family; good wages. 6341 Washington-av.

GIRL—GENERAL HOUSEWORK; GO HOME nights. Call 2033 Lane-court, 3d apt.

GIRL—STRONG, TO CARE FOR CHILDREN and help with light housework. 987 E. State-st.

GIRL—HOUSEWORK; COMPETENT; no washing; refs. 4747 Forrestville-av., 2d apt.

GIRL—FOR GENERAL HOUSEWORK AND cooking; also second girl. 8816 Sheridan-road.

HOUSEWORK CLASS — GERMAN GIRL; housework girl or woman; good cook, no washing; good home and wages for clean, thorough, honest, capable help; want almost a housekeeper. Phone H. P. 2343.

HOTEL HELP—YOUNG WOMEN OF GOOD character and ability as waitresses, lunch girls, etc., for the Southwest. Call daily. FRED HARVEY, 18th-st. and Wentworth-av.

HOUSEMAID WANTED—IMMEDIATELY, COM-petent, white; family 2; good wages. 3627 Grand-blvd.

HOUSEKEEPER—WORKING, FOR GIRLS' club. Apply 3111 Indiana-av., beween 2 and 4 p. m. Thursday.

HOUSEWORK — SWEDISH GIRL TO DO GEN-eral work; family of three. 6936 Constance-av.

MAID—FOR GENERAL HOUSEWORK; GER-man preferred; nice home in country; good wages, with or without washing. Phone Randolph 2400, or call between 12 or 1:30 today, 16th floor, Kesner Bldg., Madison and Wabash-av. GEO. R. WILSON.

MAID — TO DO COOKING, WASHING, AND ironing, general housework; family of three, in flat. MRS. J. H. HUGHES, 614 N. 5th-av., Maywood.

MAID—FOR GENERAL HOUSEWORK, WHERE cook is employed; no washing. References. Graceland 4156. 4600 Sheridan-road.

MAID—WANTED—FOR GENERAL HOUSE-work. Apply between 9 and 12. 5756 Monroe-av., 2d apt.

MAID—SMALL FAMILY; GENERAL HOUSE-work. 943 Eastwood-av.

NURSE MAID—COMPETENT WHITE PRE-ferred; must be thoroughly reliable; with refer-ences. 5110 Jefferson-av.

NURSE—FOR BABY 18 MONTHS OLD; MUST be competent and have good references.

NURSE—WANTED, FOR 2 YEAR OLD child; must also be a good sewer; refs. required. Call Thursday afternoon, 4815 Drexel-blvd.

NURSE-LADY WANTED—FOR 3 BABY MONTH old; Protestant; references. 208 Ravine-av. Phone Highland Park 400.

NURSE MAID—FOR 10 MONTHS' BABY, WITH references. Phone Hyde Park 2, 3706 Ellis-av., apt.

NURSE — COMPETENT INFANT'S, WITH training and reference. Phone Oakland 5061.

NURSE GIRL—STRONG.
1201 VERNON-AV. Evanston.

NURSE—PROTESTANT INFANT'S; REFER-ences. 5042 Drexel-blvd., Apt. 2.

NURSE—WHITE GIRL WITH GOOD REFER-ences. GUTHMAN, 4414 Grand-blvd., 3d flat.

WAITRESSES WANTED—EX-perienced, for lunch counter; short hour work. Apply 8:30 to 10 a. m. and 4 to 5:30 p. m., Supt.'s office, 4th floor, south.
SIEGEL, COOPER & CO.

WAITRESSES—2 EXPERIENCED, COMMER-CIAL HOTEL; WAGES $5 PER WEEK, ROOM AND BOARD. TELEGRAPH HOTEL BUCK-LEN, ELKHART, INDIANA.

WAITRESSES—FOR GOLF CLUB, $25 A MONTH. Flossmoor, Ill. Phone Homewood 2.

WOMAN WANTED—MIDDLE AGED, COL-ored, for general housework, small family. Phone South Chicago 639, 1456 79th-st.

WANTED—FEMALE HELP.
Saleswomen, Solicitors, Etc.

LADIES—WANTED—FEW REFINED, TO HAN-dle a quick selling article. Apply 9 to 12 a. m. Room 805, 108 N. Michigan; salary and commission.

LADIES—WISHING LIGHT OUTSIDE EMPLOY-ment can make $5.50 to $6 daily. Others are doing it, why not you? Call and be convinced. Chicago Display and Sales Co., 312 W. Madison-st.

SALESWOMEN—EXPERI-enced in women's and chil-dren's coats, suits, and cos-tumes, shirtwaists, muslin un-derwear, and various other lines. Apply Employment Of-fice, 6th floor, 8 to 11 a. m.
MANDEL BROTHERS.

SALESWOMEN—FOR OUR SUIT AND COSTUME sections. Apply 9th floor, Superintendents' office. MARSHALL FIELD & COMPANY, Retail.

SOLICITORS—WOMEN ON ADVERTISED SPE-cialty; salary and com. Apply DETTERA, 211 Marine Bldg., cor. Lake and Michigan-av.

Miscellaneous.

LADIES—NEAT APPEARING; GOOD MONEY to right party and steady work; no experience required. Call ST. PAUL, 1124 Republic Bldg. Ap-ply from 9 till 5:30.

LADIES—10; SPLENDID OPPORTUNITY TO make big money calling on people and making ap-pointments for us; well dressed and educated. Room 2, 5751 Indiana.

TEACHERS—A FEW OF GOOD PERSONALITY, 25 to 35 years of age, for educational work, out-side of city; refs. must have normal school or college training; $125 per mo. W. H. DUCKER, care of Bellows-Reeve, Monroe Bldg., 104 S. Michigan-av.

WOMAN—OF EDUCATION AND GOOD AP-pearance; one to learn the city; sponsor or per-manent employment; attractive remuneration; dig-nified work appealing to a woman of culture; only high type women need apply. Call at once or ad-dress, giving particulars, R. W. SHUMAN, 506 So. Wabash-av.

WOMAN—OF EDUCATION AND STRONG PER-sonality, with good references, between the ages of 25 and 35, for traveling position; teachers pre-ferred; summer and permanent; congenial occu-pation; experience unnecessary. Weekly salary. Call p. m. or address 12th floor, 216 S. Market-st.

WOMAN—EDUCATED; OF REFINEMENT AND good address, over 25, to learn expert corset fitting; will teach fitting and employ perma-nently; excellent opportunity. SPIELLA CO., 620 Stewart Bldg.

Employment Agencies.

HIGH GRADE WOMEN "LOOK."

We have over 100 positions open at this office this morning. The great cry now is for the better grade Stenog., Private Secys., Bkprs., and Clks. We also want 4 Cashiers and Checkers for one of Chicago's most prominent restaurants. If you are a good Stenog. or Private Secy. there is no excuse why you should not be placed in exactly the kind of position you want this week.

You see "we are different," being under direc-tion of Business Men's Clearing House. All in-terviews strictly confidential.

CRAIG EMPLOYMENT AGENCY,
507 DAPPLES BLDG., 167 W. WASHINGTON-ST.

POSITIVELY NO CHARGE UNLESS PLACED. NO REGISTRATION FEE.

Stenographers	$9-$15	Ledger clerks	$ 8-$10
Typists	6- 10	Bookkeepers	10- 14
Cashiers	7- 10	Solicitors	10- 15
Checkers	7- 10	Entry clerks	6- 10
Office girls	7- 10	Addressers	7- 9
File clerks	5- 8	Phonographers	12- 15
Folders	5- 8	Bill clerks	10- 12

Hotel Department—Parlor and room maids, chefs, cooks, second cooks, kitchen help, head women, floor girls, waitresses and counter girls, hospital maids and waitresses and caretakers, domestics for city and country; also a good baker.
LA SALLE AGENCY, R. 11, 154 RANDOLPH-ST.

OFFICE GIRLS, 2; AGE 30; N. W. SIDE...$12
File Clerk and Typist, S. W. Side..... 12
Office Girls, 4, per position..... $8 to 10
Bookkeeper and Cashier, N. S..... 12
Stenographers and Typists, 10..... $8 to 17
KING'S, 29 S. La Salle, cor. Dearborn-st.

BOOKKEEPER—$18-$21; STENOGRAPHER—$10
Switchboard Opt., $18; Office Clerks, $10-$12; File Clerk, $12; Stenographers, $10-$15; Cashier, $30, room and board.
MERCHANTS' CLER. EX., 310, 133 W. Wash.-st.

STENOGRAPHER, NICE SOUTH SIDE OFFICE, $15. Stenographers, $12-$18. Bookkeeper, $15. Abstract clerk, typewriter filer, $12. 4 Typists, $6-$10. 4 Office clerks and girls, $5-$10.
AMERICAN RAILWAY BOARD.

STENOGRAPHERS—SHORT HOURS.....$10.00
INS. TYEIST, A-1 ONLY.....$10-$12.00
AMERICAN EMPLOYMENT ASSOCIATION.
68 WEST WASHINGTON-ST.

COOKS, CHAMBERMAIDS, AND GENERAL house maid; best of references. Apply Room 1 State Bank, Highland Park, Ill. J. M. DONSING.

STEND., $12-$15; TYPISTS, $10-$15; GRAPHO-phone, $10; Switchboard Opt., $12. REYNOLDS-HODGES CO., 8 S. Dearborn-st.

Free Typewriter Employment Bureau.

STENOGRAPHER—A1 ONLY, GOOD PERSON-ality; must dress strictly tailored and business-like; salary $75. WASHINGTON TYPEWRITER CO., 120 S. Wabash-av.

DRESSMAKING-MILLINERY SCHOOLS.

VALENTINE'S CUTTING, DESIGNING, DRESS-making Colleges, 118 N. State, opp. Field's, 2622 N. Clark, Majestic Bldg., 4645 Broadway, Aldine 2d floor and night school. Patterns cut to fit.

JOSEPHINE GORTON SCHOOL OF DESIGNING —Dressmaking, tailoring, patterns cut that fit. 1214 Masonic Temple.

GARFIELD SCHOOL OF MILLINERY — MOST thorough in city; positions furn.; 3842 W. Mad-ison. Phone 5626.

KEISTER'S LADIES' TAILORING COLLEGE, 40th-st. and Cottage Grove-av. Call or write for terms. MARIE BALLEW, Principal.

ESTABLISHED IN 1870. THE BEST place to learn dressmaking and tailoring. Pat-terns cut. McDOWELL SCHOOL, 209 S. State-st.

TRADE SCHOOLS.

LADIES—WE HAVE A PROPOSITION FOR YOU, young or old. You can be independent by learn-ing our professions. Have your own business, work for others, or establish a home income. We will teach you hairdressing, permanent wave, manicuring, facial massage, electrolysis, or chiropody, in few weeks. See our offer. Moler Colleges, 623-633 S. Wabash-av.

ELLIOTT FISHER SCHOOL, 357 W. MADISON-st. PHONE FRANKLIN 1891.
Our eight weeks' course will prepare for posi-tions as bill and entry clerk, bookkeeping and adding taught on machine, railroad, way and expense bill, abstracting, writing, etc.; in-dividual instruction.

GIRLS—TO LEARN COMPTOMETER. ADDING machine operation, bookkeeping, bus. forms, typing, etc. Day and eve. classes. Position expert calculating accts. Highest paid. Best hours all for one fee. Why pay as much or more and get less? Free booklet. 427 Ashland Block.
CHICAGO CALCULATING CO.

GIRLS—OVER 17, LEARN TO OPERATE comptometer adding machine; day or evening; good salaries. CW. WARNER, 509 Unity Bldg., 537 S. Dearborn. Tel. Harrison 7767.

BOATS, YACHTS, ETC.

FOR SALE — DISPOSING OF MY COUNTRY home, will sell at sacrifice, a 23 foot gasoline launch with eight horse power motor; also a 35 foot motor boat with 16 horse power Buffalo engine; can be seen at Lake Geneva, Wis.
FRANK CENSO, State and South Water-st.

HOUSE BOAT—4 ROOMS; LARGE VERANDA; fully equipped; stoves, beds, furniture, dishes, and cooking utensils; ready to live aboard; 3 years old; built strong and tight; house on flush deck; now in the Calumet river. Address L. HOHMANN, 2111 Sunnyside-av., Chicago.

FOR SALE—32 FT. OPEN LAUNCH; SCINTZ 2 cyl. opposed motor, 4 cycle, 20 h. p.; overhauled and painted; looks like new. Will consider selling on time. Boat on North Branch. HOPKINS, R. 1111 Hartford Bldg. Central 1722.

FOR SALE—HANDSOME NEW GLASS CABIN cruiser, 30x9, 14 h. p. four cylinder, four cycle engine; cabin luxuriously fitted; full marine equipment; cost $4,500; price $2,800.
JOHNES, Holland, Mich.

A 52 FOOT PRIVATE GASOLINE, ELEGANTLY equipped; owner died suddenly; must be sold; big bargain. Phone North 3309 or Graceland 7122, or write 19 JACHT, 220 W. Huron-st., Chicago.

BARGAINS IN BOATS, ALL SIZES, ALL KINDS, old and new. $100 to $15,000; ask for list. Kraft Boat and Yacht Agency, 1407, 537 S. Dearborn-st. Telephone Harr. 3298. New 18 ft. launch, $200.

BOATS, ENGINES, YACHT BROKERAGE, MA-rine insurance. Chicago Boat & Engine Co., 1508 Michigan-av. Calumet 7726.

FOR SALE—36X6.6 GAS LAUNCH WITH FULL equipment; price $350. Address H H 664, Tribune.

FOR SALE—25 FT. LAUNCH; STANDING CAN-opy; new 4 cylinder 4 cyl. engine; Bosch magneto; all in A1 condition. Address E 450, Tribune.

FOR SALE—40 FT. CABIN LAUNCH; 25 H. P. auto. 4 cyl.; in first class condition. H. J. CARLSON, 408 East 67th-st., Michigan City, Ind.

$110 BUYS 2 CYL., 12 H. P. GRAY MARINE EN-gine; excellent condition. Address E 490, Tribune.

OPEN SLOOP, 22 PEMBROKE; IN FINE CONDI-tion, very cheap. Mr. Bowen—Drexel 8290.

CASTOFF CLOTHING.

S. LEVINE PAYS HIGHEST PRICES FOR gents' and ladies' fancy street clothes, evening and dinner gowns, furs, gents' fur lined coats, feather beds. 1254 Jefferson. Tel. Canal 1108.

A HINT TO THE WISE: DON'T SELL YOUR clothing and shoes until you see GORDON. Canal 5947. 1412 Halsted-st.

MRS. H. STARR, NO. 617 S. STATE-ST. PHONES Harrison 3686. Drexel 1602. Pays highest prices for ladies' and gentlemen's discarded clothes.

NEED MONEY? BEST PRICES FOR SLIGHTLY-used garments. Phone BROFFMAN, Doug. 4926, 3534 Rhodes.

MRS. H. SHALLAT, 2406 STATE-ST. PAYS high prices for ladies' and gents' slightly used garments, dinner and evening gowns. Calumet 2186.

STARR & SACKS PAY HIGHEST PRICES FOR ladies' and gents' discarded clothing. 343 N. Clark-st. Phone Randolph 4832.

J. GOLDSTEIN, 1651 S. UNION-ST. PAYS highest prices for cast off clothing. Postal.

CLEANERS AND DYERS.

DAVID WEBER, EXPERT DYER AND CLEAN-er. Main office, 5521-23 State-st. 1018 E. 63d; 3019 Michigan-av.; 78 E. 22d-st.; 36 E. Monroe-st. (Palmer House block). Telephone Douglas 824.

AUG. SCHWARZ (ESTAB. 1856), GENERAL cleaner and dyer of/wall garments, carpets and rugs; prompt service; 3 stores, 109-11 W. Illinois-st., 12 N. Dearborn-st. 1619 W. Madison. Main 3590.

CLOTHING, FURS, ETC.

TO RENT—BRAND NEW DRESS SUITS TUX-edos. Prince Albert's. C. SCHAFFNER, 150 N. State-st., opp Field's. Central 4975.

CAMERAS, KODAKS, ETC.

4.4X5.2 GOERTZ SYNTOR LENS, KALIOS SHUT-ter, $28.75. Cameras rented and exchanged. Developing, printing, and enlarging. Central Cam-era Co., 121 S. Wabash-av.

LOST AND FOUND.

BILLBROOK—LOST—CONTAINING $95, ON IN-diana and 30th-st. Liberal reward if returned to 221 E. 30th-st. Aldine 2463.

BONDS—LOST OR STOLEN—IN THE CITY OF Chicago, State of Illinois, between February 1st 1906, and August 2d, 1906, the following bonds:
Bonds numbered 608 and 400 of the Kentucky and Indiana Bridge Company for $1,000 each. At-tached to each bond were ten interest coupons of $25 each. Bond numbered 1,377 of the Jefferson-ville, Madison and Indianapolis Railroad Company for $1,000, attached to which were two interest coupons of $35 each. Bond numbered A 79 of the Louisville City Railway Company for $1,000, at-tached to which were seven interest coupons of $30 each. The purpose of this advertisement is to re-cover said bonds and coupons and if not recovered the owner, L. H. Phipps, will make application for the issuance of duplicate bonds and coupons, or the payment of the original bonds and coupons. A suitable reward will be paid for the return of the original bonds and coupons to L. H. PHIPPS, Postoffice Box 417, Seattle, Washington.

BOSTON TERRIER—LOST—IN OAK PARK; small brindle and white; 1 dark eye; hook on end of tail; ears not cropped; answers to name Dick. Reward. C. W. SHONK, 338 S. Euclid-av., Oak Park.

BRACELET—LOST—GOLD LINK; DIAMOND setting; monogram F. G.; reward. Address A C 60, Tribune.

BRACELET—LOST—GOLD; SET IN AME-thysts. Between Midwinter club and Kenwood. Tel. Drexel 1758. 1134 E. 46th-st. Reward.

DOG—LOST—WHITE POODLE AND FOX terrier; $10 reward. 2261 Michigan-av. Cal. 2078.

DOG — LOST — SMALL SKIPPERKE DOG, coarse jet black hair, no tail; reward. Telephone North 28. EWING, 9 E. Goethe-st.

FOX TERRIER—LOST—MALE, BLACK BODY, white feet and breast; answers to name Dick. Liberal reward. Phone Graceland 6061, or Lake View 4547. E. R. MOORE, 4016 Evanston-av.

GOLD BEADS—LOST—WITH LOCKET. LIN-coln Park, Sunday; reward. Tel. Kenwood 1884.

MOTORCYCLE—FOUND—1912, MONDAY, JUNE 3, 9 a. m., on North side; owner may call in 30 days will sell for charges. Address H K 162, Tribune.

PIN—LOST—ABOUT TWO WEEKS AGO, PINK cameo scarf pin in platinum setting, surrounded with small diamonds and pearls; $10 reward if re-turned to the Merchants National Bank, Michi-gan City, Ind.

PIN—LOST—MONDAY AFTERNOON, LADY'S diamond horseshoe pin on Michigan-av. north of the Blackstone Hotel. Reward if returned to cashier, Blackstone Hotel.

PURSE—LOST—GRAEME STEWART CLASS PIN, on Wilson-av. between Kenmore and Sheridan-road. JEAN PFITSCH, 828 Eastwood-av., 3d.

POCKETBOOK—LOST — CONTAINING RAIL-road passes, Masonic card, money, and bank draft; name C. E. LOOSE on book. Liberal re-ward if returned to office of Lexington Hotel, 226 and Michigan.

SMALL ROMAN GOLD WATCH AND PIN—LOST —Swiss movement, Tuesday noon, going from Carson, Pirie, Scott & Co., through the Fair to Union Sta. Reward. Wayte Laundry Co., 2443 Cottage Grove-av.

CLUB MEMBERSHIP.

FOR SALE—SOUTH SHORE COUNTRY CLUB membership; dues paid. Address H 104, Tribune.

PERSONAL.

PERSONAL—WILL PARTIES WHO SAW AUTO-mobile strike man near Great Northern Hotel Monday evening, May 27th, write WM. FITZ-GERALD, Great Northern Hotel, Chicago; giving Machine number.

PERSONAL—WILL GENTLEMAN WHO FOUND black fox terrier with white feet and breast, at Gunther ball park Sunday please communicate with R. MOORE, 4016 Evanston-av. Graceland 6061.

PERSONAL—WILL ADOPT LIGHT COLORED baby five years or orphan; refs. exchanged. Ad-dress F 270, Tribune.

PERSONAL—J. W.: GRANDMA OUT AT FARM. S. F. S. home. If possible wire me twenty-five to store; necessary. Write; safe. LEIGHTON.

PERSONAL—MRS. CLELAND, FORMERLY 517 E. 42d-pl., call for dress before June 10 or it will be sold for charges. 4001 Grand-blvd., Apt. D.

BUSINESS PERSONALS.

PERSONAL.
ROBINSON'S PATENT BARLEY
AND PATENT GROATS
FOR INFANTS, INVALIDS, MOTHERS, AND INVALIDS.
Recommended by the best medical authorities for their purity and quality.
FOR INFANTS Robinson's Patent Barley with fresh cow's milk is the best substitute for mother's milk. Easily digested; nourishing; gives both bone and muscle. Invaluable in typhoid cases.
FOR NURSING MOTHERS, CHIL-DREN AND INVALIDS, Robinson's Patent Groats is unsurpassed as an equal—easily digested; sustains and strengthens.
At Grocers and Druggists.
Book, "Advice to Mothers," Free.

JAMES P. SMITH & CO., Importers.
35 E. S. Water-st., Chicago.
90 Hudson-st., New York.

PERSONAL—POSITIONS OPEN; TO GET EXPE-rienced help I offer to teach the entire course in hairdressing and beauty culture for $35.
MATH. THOME, Wholesale Hair Goods, 22 W. Madison-st., Majestic Building.

PERSONAL — I HAD THIRTY TEETH EX-tracted without pain at the Boston Dental Co., 18 S. State-st., Majestic Bldg., and highly recommend them. MRS. K. TURNER, 3349 Wallace-st.

PERSONAL—SAVE YOUR HAIR — FREE MI-croscopic examination of hair and scalp. Prof. John B. Austin, bacteriologist; 38 yrs' practice; 12 years at 37 McVicker's Theater Bldg. Call or write.

PERSONAL—HUMAN HAIR GOODS—WILLIAM R. Strehl has removed to Majestic Building, 4 N. Corner Madison-st. and Wabash-av. Send for il-lustrated price list.

PERSONAL — FURNITURE REPAIRED UP-holstered, mattresses made, cabinet work, vacuum cleaning. McGWIN, 216 E. 33d. Douglas 3647.

PERSONAL—MISS GRAFF, MISS DUNHAM, and Mme. Johnson, experts in electrolysis, sit-tings, $1 and $2. 130 N. State-st., 6th floor. Ran. 5116.

PERSONAL — SUPERFLUOUS HAIR, MOLES, etc., destroyed forever with electric needle. AUGUSTA KALLMAN, 18 So. Wabash-av. R. 1410.

PERSONAL—WRINKLES, BLEMISHES RE-moved; features corrected; immediate methods. Dr. Pratt, cor. State and Randolph. Call or write.

PERSONAL — WE TEACH HAIRDRESSING, manicuring, facial massage, scalp treatments. Send for free booklet. E. Burnham, 158 N. State-st.

PERSONAL—SUPERFLUOUS HAIR REMOVED by multiple electrolysis; work guaranteed.
ELLA LOUISE KELLER, 36 S. State-st., R. 1200.

PERSONAL—MME. FOLLETTE, 70, 182 STATE-st.—Superfluous hair, warts, moles, permanently removed with electric needle; no pain; no scar. Ex-pert calculating acets. Highest paid. Best hours all for one fee. Why pay as much or more and get less? Free booklet. 427 Ashland Block.

PERSONAL — SUPERFLUOUS HAIR PERMA-nently removed by multiple electrolysis; 30 yrs. in business. MME. STIVER, 1407 Auditorium Bldg.

STORE AND OFFICE FIXTURES.

DESKS—

Im. mahogany roll top	$12
Im. mahogany flat top	14
Oak roll top	10
Oak flat top	4
Revolving chairs	2

Above and 200 others repaired and refinished, almost as good as new.
FRANKLIN DESK FACTORY, 28 E. Jackson-blvd.

JULIUS BENDER,
901-903-905-907-909-911 W. Madison-st.
TELEPHONE MONROE 1712.
Manufacturers and jobbers of store and office fix-tures; second hand fixtures of every description. Terms: Cash or time.

GUTMANN STORE FIXTURE CO.
Manufacturer of all kinds of store and office fixtures. Also used fixtures for any kind of store or office; 25 new and used latest style soda foun-tains. Gutmann Store Fixture Co., 634 S. Wabash-av. Tel. Harrison 4931. Automatic 61-302.

DESKS, CHAIRS TABLES, ETC., TAKEN in exchange and bought from various insur-ance companies, cheap for quick cash. Complete new line at low prices.
SABATH DESK CO., 430 S. Dearborn-st.

CLEARING SALE OF STORE FIXTURES OF every description, at special bargain prices; new and used; cash or time. CHARLES BENDER CO., 608 Wells-st. Phone North 1442.

WE SAVE YOU MONEY
on iceboxes Rocky Mountain, and fixtures for every business. AMERICAN STORE FIXTURE CO., 121-126 S. Halsted-st.

DESKS, CHAIRS, PARTITIONS, SAFES, ETC.; filing cabinets, tables counters, shelving bought and sold. P. CASEY'S SONS, 173 S. 5th-av.

FOR SALE—OLIVER TYPEWRITER AND DESK —Also roll top desk, chairs, etc. Call Room 922 Harris Trust Bldg.

JACOB HUETHER, TEL. CANAL 1295, 1815 W. 21st-pl., mfr. of all kinds of store and office fix-tures. Plans and sketches submitted.

DESKS AND SAFES, TYPEWRITER TABLES.
OFFICE FURNITURE LESS THAN COST.
HESLOP-RYLAND DESK CO., 168 W. LAKE-ST.

COMPLETE SANITARY SODA FOUNTAIN, $160 takes it; cost $475; will deliver. Inquire 644 W. Madison-st.

FOR SALE—ABOUT SIXTY FEET OF PINE counter, round top desks, and bookkeeper desk. Tel. HAMILL 1402 Franklin.

FOR SALE—54 INCH ROLL TOP DESK, BAR-gain, $20; evenings, 6084 Indiana-av.

SAFES.

HALL'S SAFES, MOSLER SAFES

TO RENT—ROOMS—NORTH.

N-RD., 4419—TO RENT—RING BELL
ive large room; modern; apt.; suitable
Wilson exp.; near beaches; phone.
N-RD., 4053, 3D APT.—TO RENT—
room with bath; reasonable.
LD-AV., 2702, 2D—LARGE, COOL
ior and sleeping room; $5; ex. trans.
N-RD., 942, 3D—TO RENT—2 ELE-
N., 742—TO RENT—HOUSE, WALK
ater.
EMMA HOLZHAUER.
N., 1258—TO RENT—ATTRACTIVE
N., 1250—TO RENT—LARGE AND
comf. furn. double and single rooms
N., 1014, D-S IRVING, 2D FL.—10
ely furnished front room.
06, 452—TO RENT—FRONT SUITE
also other rooms; ½ blk. Line. pd.
S-PL., 424, 3D—TO RENT—LARGE
eant outside rm.; lav.; mod. apt.; $9
Park. Reasonable. Lincoln 6020.
1063, 3D—TO RENT—LARGE FAR-
or en suite; near lake; suitable for
tlemen. Edgewater 5231; 1 blk. from
ST., E., 1453—TO RENT—VERY DE-
cool front alcove room; suitable for two
walk distance. Phone North 6171.
ST., W., 1707—TO RENT—FRONT
able and single; walking distance.
AV., 419—TO RENT—NICE ELEGANT
running water. private, close to park
TON 717, COR. N. CLARK—TO RENT
ing alone wishes to rent one room
ge of kitchen and laundry; to married
ladies employed; 1st apt.; a. h.; no
HELGORE.
ST., E., 851—TO RENT—FRONT
alcove; pleasant, convenient; for
two gentlemen. Phone Graceland 2084.
1408—TO RENT—ONE AIRY FRE-
large clothes press, with private fau-
ST., W., 945, 2D—TO RENT—LARGE
nished rooms; near Wilson El. and
ate family; rates very reasonable.
AV., 1214, APT. C TO RENT—PLEAS-
front room; Wilson express; private
ST., W., 1217, APT. B—TO RENT—1
rts; Wilson exp.; private family; rea-
AV., 4726—TO RENT—BEAUTIFUL
room to refined gentlemen or ladies
ed conv.; homelike; refs.; call mornings
AV., 4838, 2D—TO RENT—PARLOR
room; Wilson exp. Edge 8908.
AV., 4760, 2D—NEWLY REMODELED
Lake and Wilson exp. Rent $20.
AV., 4857, APT. 3—TO RENT—SUITE 2
AV., Wilson L. Ravenswood 1067.
639—TO RENT—LARGE, LIGHT
side rooms; $2 up.
IN—PRIV. APT., OVERLOOK-
ey parkway; phone in blk.; east of Bess
front room, large closet, bath
; 35 min. from loop; gentlemen
ple. Phone Lake View 3562.
—FACING LINCOLN PK.—LARGE
BUSINESS GIRL'S FLAT; PREFER
PREFER OTHER GIRL; RAS-
OR LINCOLN 5198.
WILL RENT TO 1 OR 2 GENTLE-
t room; ½ block from Sheridan-rd.
children and no other roomers. Tel.
ON DEARBORN-AV., NEAR FARE
room; complete for housekeeping;
n or man and wife, with private family
ences. North 2811.
TO BACHELORS—FURNISHED
suite with private bath, $13 weekly; a
Hotel; owner's home; refs. North 2
VERY DESIRABLE FRONT ROOM
private family; man; no other room
tional; Sheridan rd. cars. Graceland
ON SHERIDAN-RD. NICELY FUR-
ance; near lake and Argyle sta.; ref.
red. Edge 5454.
LARGE, MODERN, NEWLY FURN
; private; near Sheridan station
3110.
IN PRIV. APT., 1 BLK. WILSON
e room, bath adjoining. Edgew. 3281

TO RENT—ROOMS—WEST.

2025—TO RENT—2 LARGE, LIGHT
conveniences; board optional. West
1612, FLAT E—TO RENT—
rt., rm.; ladies emp. West 1668.
HLD., N. 146, FLAT D—TO RENT
rooms, single and double; 2 blks. to
good bath; stationary washstands; op
FR.; 7 mins. to loop; gentlemen pref
-AV., 128—TO RENT—LARGE
room; no other roomers.
ST., W., 1242, 2D—TO RENT—SINGLE
me; newly furn.; reas. Phone Lake
BLVD., 2329, 1ST FLR.—TO RENT—
rooms; mod. conv.; a. h.; elect.;
ST., E., 1453—TO RENT—VERY DE-
cool front alcove room; suitable for two
walk distance. Phone North 6171.
ST., W., 1707—TO RENT—FRONT
able and single; walking distance.
-AV., 419—TO RENT—NICE ELEGANT
running water, private, close to park
TON 717, COR. N. CLARK—TO RENT
ing alone wishes to rent one room
ge of kitchen and laundry; to married
ladies employed; 1st apt.; a. h.; no
HELGORE.
ST., E., 851—TO RENT—FRONT
alcove; pleasant, convenient; for
two gentlemen. Phone Graceland 2084.
1408—TO RENT—ONE AIRY FRE-
large clothes press, with private fau-
ST., W., 945, 2D—TO RENT—LARGE
nished rooms; near Wilson El. and
ate family; rates very reasonable.
AV., 1214, APT. C TO RENT—PLEAS-
front room; Wilson express; private
ST., W., 1217, APT. B—TO RENT—1
rts; Wilson exp.; private family; rea-
AV., 4726—TO RENT—BEAUTIFUL
room to refined gentlemen or ladies
ed conv.; homelike; refs.; call mornings
AV., 4838, 2D—TO RENT—PARLOR
room; Wilson exp. Edge 8908.
AV., 4760, 2D—NEWLY REMODELED
Lake and Wilson exp. Rent $20.
AV., 4857, APT. 3—TO RENT—SUITE 2
AV., Wilson L. Ravenswood 1067.
639—TO RENT—LARGE, LIGHT
side rooms; $2 up.
IN—PRIV. APT., OVERLOOK-
ey parkway; phone in blk.; east of Bess
front room, large closet, bath
; 35 min. from loop; gentlemen
ple. Phone Lake View 3562.
—FACING LINCOLN PK.—LARGE
BUSINESS GIRL'S FLAT; PREFER
PREFER OTHER GIRL; RAS-
OR LINCOLN 5198.
WILL RENT TO 1 OR 2 GENTLE-
t room; ½ block from Sheridan-rd.
children and no other roomers. Tel.

TO RENT—HOUSEKEEPING ROOMS.

South Side.

TO RENT—READY TO LIVE APTS., $35 TO $75; 3, 4, 5 room suites; gas; cleaning free; priv. bath; phone; n. e. Grand-blvd. and 42d. Oak 2067.
TO RENT—NEWLY FURNISHED 2 ROOM suite with private sleeping porch; modern. Address E 238, Tribune.

North Side

BELDEN-AV., 357—TO RENT—½ BLK PARK; baking suite; young couple.
BELDEN-AV., 512—TO RENT—FURNISHED front rooms for housekeeping; 2 blks. Lincoln Pk.
CLARK-ST., N., 2120, 3D—TO RENT—3 OR 4 room suite, newly decorated, in modern apartment; private kitchen; no other roomers. Phone Lincoln 5551.
CLARK-ST., N., 1444, 2D APT.—TO RENT—large clean kitchen and bedroom complete; front parlor. N. 1069.
DEARBORN-AV., 1246—TO RENT—3 ROOM APT. furnished complete for housekpg.; adults; $16.50
GOETHE ST., 18, NEAR DEARBORN-AV.—TO rent—elegant large room and kitchenette to refined young people, employed. Call evenings.
INDIANA-ST., E., 1240—TO RENT—2 OR 3 rooms for light housekpg.; newly papered; gas and bath.
LA SALLE-AV., 1246—TO RENT—VERY DE-sirable front alcove room; suitable for two; walk distance. Phone North 6171.
LA SALLE-AV., 1525, APT. F—TO RENT—large front room and alcove; piano; $5; no children.
LA SALLE-AV., 1241—TO RENT—FRONT SUITE housekeeping; furnished complete; mod.; reas.
LA SALLE-AV., 1858, NR. LINCOLN PARK—TO rent—cozy furn. housekpg. rms.; priv. home; reas.
LASALLE-AV., 4617, 2D—TO RENT—NICELY furnished housekeeping suite; all mod. conv.; 1 blk. to Wilson exp. Fay 2001.
RUSH-ST., 1049, 1ST APT.—TO RENT—3 COM-pletely furnished rooms; private; yard.
SUPERIOR-ST., W., 20, 1ST FLAT—TO RENT—beautifully furn. housekeeping rooms; rear.
WALTON-PL., 1—TO RENT—SUITE OF ROOMS, housekeeping; walking distance.
WINCHESTER-AV., N., 4406—TO RENT—2 ELE-gant rooms, housekeeping; steam; 1 block to El; near carline; parties only. Tel. 4581 Edg.
WISCONSIN-ST., 838—TO RENT—NEAR PARK, 3 and 3 rooms for housekeeping; heat transp.

West Side.

JACKSON-BLVD., 1638—TO RENT—LARGE bk. rm.; also 2 rm. suites; pri. fam.; ex. trans.
WASHINGTON-BLVD., 1887-39—TO RENT—Beautiful, newly furn. rooms; hskpg. and sleeping; mod. conv.; exc. transp.; laundry priv.; fine location; phone.
WILCOX-AV., 2836—TO RENT—FURN HSKPG suites; sink, range, refrigerator; $8.50-$5.

WANTED—TO RENT—ROOMS.

WANTED—TO RENT—BY YOUNG LADY, ONE or two furnished rooms with bath, telephone, close in; or will share apartment with congenial person. Address E 279, Tribune.
WANTED—TO RENT—CLEAN FURNISHED room, with board; preferable near Jackson Park; gas terms. Address F 245 Tribune.

BOARD AND LODGING—SOUTH.

CALUMET-AV., 2018, PHONE CALUMET 8471—REFINED PEOPLE LOOKING FOR HIGH class accommodations with or without private bath; one block from Michigan-blvd. cars; garage in rear; phone on premises.
CORNELL-AV., 5003, 2F—NICELY FURNISHED room; $5; block park and transp.; excel. board.
CORNELL-AV., 5031, A MODEL HOME; ½ BLK. from Chicago Beach; 10 rms.; wonderful view; overlooking river; beautifully furn.; lavatories in rooms; tub and shower baths; piano; beach; single room, $10 to $15; double, $24 to $30; 33d-st. el. at Cottage Grove-av.
CORNELL-AV., 5627—THE GALE—OVERLOOK-ing lake 10 min. to loop; I. C. exp.; unusually comfortable home; a few choice rooms; priv. bath; moderate rates. Midway 985.
CORNELL-AV., 5540—THE NORTHROP, OVER-looking Jackson Park; 3 room suite; excellent board; I. C. express. 5532 Midway.
DREXEL-BLVD., 4907, WARWICK MANOR—Elegantly furn. rooms, exclusively fine; beautiful linen and porches for guests; reasonable.
DREXEL-BLVD., 4911—FRONT ROOM, PRIV. bath; other rooms facing court; ex. table.
EASTLAKE, 5116 E. END-AV.—ONE OF THE MOST LOCA-tions with lavatory; also single rooms; table unexcelled; bathing beach. Ex. exp. H. F. 4648.
ELLIS-AV., 3722—UNDER NEW MANAGE-ment; very desirable rms.; running water; also modern flat at last class; excellent table; reas.
ELLIS-AV., 3610—LARGE, SUNNY FRONT room; steam, closets, lavatory; home cook-ing; private family; I. C. and elec. Douglas 5852.
ELLIS-AV., 3201—NICELY FURNISHED ROOM; excellent table; $3.50. Kenwood 1; I. C.
ELLIS-AV., 4037—LARGE AND SUNNY ROOMS; porches, tennis court; superb table.
ELLIS-AV., 4215-17, WILSON MANOR—LARGE handsome rooms; board L and I. C.; ref. Drex 5585.
GRAND-BLVD., 4015—LARGE FRONT ROOM, also single; mod. apt.; all conv.; board optional; $5.50 wk. up, with running water; steam heat; elevator; 2 baths; phones; also large rooms with bath $10 per wk. up; elevator service; 1 block from L.
CRESCENT HOTEL, 41ST AND ELLIS-AV. under new management; complete change under same management, electric lights, new furniture and phones. Phone Drexel 1231.
NEW MORTON HOTEL, 18th and Michigan. ELEGANTLY FURN-ished, mod. rms.; good trans. and $2.50 to $3 per day. Rates 75c to $2 daily. Cal. 4891.
NEW BRADFORD HOTEL, THIRTIETH-ST. and Michigan-av.—Special offer—Rooms $3 per week; every room has outside windows; handsome mission furniture; hotel service and two passenger elevators; elegant dining room.
HOLLAND HOTEL, 53D AND LAKE PARK-AV. American plan; single rooms $8 up with private bath; $6 up; 10 minutes from city. I. C. suburban express; long distance telephone in all rooms. Phone Midway 9421.
THE COLONIAL, 6325-6335 MONROE-AV.—MOST popular family hotel in Woodlawn; American plan; only 15 minutes to City. I. C. express. N. BARSALOUX, Manager. Tel. Midway 2000.
NEW DREXEL HOTEL, DREXEL-AV. COR. 58th-st. for quiet Washington and Jackson Parks, fine board and room. $7 per week up; $25 up; rooms $2.50 per week and up. Best meals obtainable; $4.21.
THE BERKELEY, NEW MANAGEMENT—1611 Bowen; 4 blks. L. and I. C.; 20 minutes from loop; American and European plans; suite and single rooms; fine outlook on lake. Oak 2400.
UNIVERSITY-PARKWAY, 500 — FIREPROOF apartments; rooms, $12 to $30 per month; board reasonable. Phone Hyde Park 1122.
KENWOOD MANOR, 1134 E. 47TH—NEW MAN-agement; suites with private baths; single rooms and baths; elevator service. Drexel 4023.
THE BELVOIR—NEW APTS. IN KENWOOD. Modern, including running water; telephones in rooms. 1036 E. 47th-st. Oakland 1054.
CALVERT HOTEL, 18th-st. and Wabash. EVERYTHING MOD-ern; European plan; rates 75c up daily; Phone Cal. 5400. $2.50 weekly.
PARK HOTEL, OAK PARK—AMER. PLAN $2 day; European plan, $1 a day; special weekly rates; Lake-st. L or Oak Park cars. W. Wisconsin-st. T.
HOTEL REVELSTOKE, 3337 INDIANA-AV.—Douglas 5648 (Automatic 72-675, free to guests). 50c to $1.50 DAILY. $2.50-$5.00 WEEKLY.
HOTEL FLORIDA, 5721 COTTAGE GROVE-AV.—All outside rooms; $6 week and up. Special rates to families. Phone Hyde Park 3333.
WASHINGTON-BLVD., 2818—NEW WASHING-ton Hotel—Single rooms, $3 up weekly; en suite, $7 up weekly; monthly rates. Phone West 2021.

BOARD AND LODGING—SOUTH.

CLEVELAND-AV., 2927, NEAR FULLERTON—Furnished rooms, double and single; private; good board; home cooking; use of double parlor; good transportation, near Lincoln Park.
ROSLYN-PLACE, 633—FIRST CLASS FAM-ily hotel; home comforts; reasonable.
SHERIDAN-RD., 915—FAMILY HOTEL. ALL newly furn., single and double rooms, private baths and porches; excellent table; N. W. "L"; Sheridan sta. or Evanston-av. surface. Phone Greenleaf 6012.
SHERIDAN-RD., 4710—THREE ROOM SUITE; also single room; excellent board. Phone Ravenswood 2052.
SHERIDAN-RD., 4659, THIRD—CORN SUITE; also large front room; home cooking. Edgew. 2787.
WALTON-PL., 36—TO RENT—ROOMS. Private baths on N. State-st. line; 10 min. to business center.
WISCONSIN-ST., 226, OPP. LINCOLN PARK—Sunny rooms, single or en suite; steam heat; running water; excellent meals. Tel. Lincoln 1343.
BOARD AND ROOM—FOR GENTLEMAN IN home in private Protestant family; must have a pleasant surroundings on North Side; state nationality, details of accommodation, and terms. Address F 169, Tribune.
YOUNG LADY, EMP., TO LIVE WITH 2 con-genial young ladies in apartment; 2 blocks from Wilson exp.; every convenience; reasonable. Phone Ravenswood 898 Sunday a. m.
DESIRABLE ROOM FOR GENTLEMAN; PRI-vate home; excellent board; Lincoln Pk.; rapid transp.; reasonable. Lincoln 3673.
THE TUDOR, 645 CASS—MODERN FAMILY AND transient hotel; outside rooms; elevator service; walking distance. Phone North 4750.
HOMELIKE ACCOMMODATIONS IN PRIVATE family for gentleman or elderly couple; Wilson-av. exp. or Clark-st. car. Address A 295, Tribune.

BOARD AND LODGING—WEST.

ASHLAND-BLVD., 128-136—THE GLEN-wood—Unusually attractive and well furnished rooms; just been decorated; table and service the best in the city; beautiful location, and transportation facilities unsurpassed. Phone West 2553.
CONGENIAL YOUNG MAN TO SHARE BEAU-tiful eight room apartment with 3 others; room and board; expenses under $9, including board and laundry; particulars write Y 302.
JACKSON-BLVD., 1625—WANTED, BOARDERS but best trade, for those tired of restaurants.
MONROE-ST., 3112—PRIVATE HOME TO party tired of boarding houses; $5; 1 or 2. Gar. Hill 8746.
MONROE, W., 3224—PLEASANT ROOM WITH board for one person. Tel. Kedzie 7283.
WASHINGTON-BLVD., 2014—FINELY FUR-nished double room; heat board.
WASHINGTON-BLVD., 1413—BOARD AND RM.; hot water; home cooking; $6 and up.
PRIVATE FAMILY WITH FINE MODERN flat wishes to board 1 or 2 people; home cooking and privilege of entire flat. Phone Garfield 2112.

BOARD AND LODGING—HOTELS.

HOTEL LA STRAIN, 3336 ELLIS-AV.—American plan. Most homelike and best located residential hotel in city; electric lighted through-out; rooms single or en suite; overlooking Lake Michigan; bath; elevator service; long distance telephone in every room; $8 to $15 per week; attractive permanent and family rates; Illinois Central, Cottage Grove, and 35th-st. electric one block. 10 minutes' ride to business. O'DONNELL, Prop.; formerly with Plant-ers' Hotel, St. Louis. Mo., and Chicago Beach Hotel. Telephone Aldine 1100.
DREXEL ARMS HOTEL—
Drexel-blvd., Oakwood-blvd., Cottage Grove-av
190 rooms; private bath, $1.50 a day up.
200 rooms. With running water and phone, $1 up.
Phone Oakland 2100. Special weekly rates.
HOTEL WYOMING—
Indiana-av. and E. 18th-st.
Running water, phone, detached bath. $1.25 a day; $8 a week.
Both under the same management.

DARLINGTON HOTEL.	4700 EAST END-AV. One block from Wilson "L"; most up to date hotel in the north shore. Elegant en suite rooms, both table d'hote and a la carte.
EUROPEAN Phone Edgewater 7801.	
EASTWOOD HOTEL.	4044 SHERIDAN-RD., near Wilson express and station. Rooms, single or en suite; private baths, phones.
AMERICAN PLAN. NETHERLAND HOTEL.	Phone Edgewater 3197. CHOICE ROOMS; electric lights; best location in city.
2124 MICHIGAN-AV. CALUMET 4615.	$3.50 to $8 per week. 75c to $2 per day.

THE HUNTINGTON, 640 E. 37TH-ST.—FAMILY HOTEL. Opposite Ellis Park; 300 rooms and en suite, with private bath; from $8.00 to $25.00; home table of highest reputation; excellent service; convenient transportation; phone Oakland 2100.
THE ARCOLA, 3900 LAKE-AV.—A DESIRABLE home with pleasant surroundings for business people; rooms single or en suite with hot and cold running water; steam heat; bathrooms; excellent table; I. C. and electric transportation; rates moderate; ref. required.
GERMANIA, 30 E. THIRTY-THIRD-BLVD., near Michigan—Elegantly furnished rooms, electric lights and phones; also large rooms with bath $10 per wk. up; elevator service; 1 block from L.
CRESCENT HOTEL, 41ST AND ELLIS-AV. under new management; complete change under same management, electric lights, new furniture and phones. Phone Drexel 1231.
TO RENT—MODERN FURNISHED COTTAGES; overlooking lake Michigan; in the famous fruit belt; strictly Gentile resort; no mosquitoes; city conveniences; electric lights, and fire places; very reasonable rent; reference. ARTHUR B. HIGMAN, Benton Harbor, Mich.
TO RENT—SUMMER HOME, 7 ROOMS, FIN-ished and completely furnished, situated on Oneksma, in Lake Geneva district, Mich.; a very desirable place to pass the summer; rent reasonable. For particulars write F. A. Niblock, Lake Geneva, Wis.
TO RENT—6 AND 6 ROOM FURNISHED cottages, tents, furnished for housekeeping; $1 and $1 a day; also 7 and 8 room cottages and board. Village Crest, South Haven, Mich.
TO RENT—ON NORTH SHORE, LAKE GENE-va, Wis.—12 room house, completely furnished; garage; naptha launch if desired. Chicago office, Oakland 1730. JUDSON SHERMAN, Lake Geneva, Wis.
TO RENT—LAKE BEULAH, WIS.; EIGHT room bungalow, completely furnished; large screened porches; running water; open fireplace; beautiful lake shore location. Address E 280, Tribune.
TO RENT—MACATAWA, MICH., FURN. COT-tage on Lake Mich. shore; 7 rooms and bath; run-ning water; fine bathing; beautiful woods; 1 hr. from Chicago, day or night trains. Phone Edgewater 1745. TAYLOR, 3747 W. Lake-st. and night steamers. G. R.
TO RENT—OUTING CAMP NEAR PENTWATER and Hass Lake, Mich., on trout stream; will rent with 10x15, at $10 per month, or sell 40 acres with 10x15, at $100. Address E 277, Tribune.
TO RENT—FOR THE SEASON, 6 ROOM COT-tage at Portage Lake, Mich.; furnished; bathing and good fishing. Phone 4041 Edgewater.
TO RENT—IN SOUTH HAVEN, MICH.—6 ROOM cottage, overlooking lake; a delightful place; $150 for season. JAMES ADAMS & CO., 69 W. Washington-st.
TO RENT—AT DELAVAN LAKE, LARGE FURN-ished cottage, 10 rooms, fully equipped and beautiful location; reasonable. Answer. H. HEGG, 72 E. 22d-st.
TO RENT—5 AND 6 ROOM COTTAGES, COM-pletely furnished, nice quiet location, walking distance from depot on Fox Lake, Ill. B. ROSEN-STIEL, 5018 Michigan-av. Drexel 6468.
TO RENT—10 ROOM FURNISHED FARM-house, barn, beautiful shade; two miles Saugan-Barry-av., Chicago.
TO RENT—OR SALE—FIVE ROOM FURNISHED bungalow; nearby lake, screened porches, barn. 218 N. Taylor-av., Park Ridge.
TO RENT—COMPLETE LIST OF COTTAGES and bungalows by request. JENNINGS & TURNER, 3905 Cottage Grove-av. Ph. Doug. 5857.
TO RENT—OR FOR SALE—NEW 8 RM. FURN. cottage, Paw Paw Lake, Mich. Owner, 6750 Langley-av.
TO RENT—3 ROOM FURNISHED COTTAGE AT Cedar Lake, Ind., ON L. AND SOPER, 105 S. Dear-born-st. Tel. Central 8447.
TO RENT—15 RM. HOTEL; BY RIVER, LAKE and Michigan Central depot, New Buffalo, Mich. Address E 259, Tribune.
TO RENT—FINE NEW COTTAGES ON LAKE Michigan; M. GLAVIN, Harbert, Mich.

TO RENT—HOUSES—SOUTH.

TO RENT—GOOD SEVEN ROOM BRICK house; furnace heat; No. 527 West 66th-st.; $25; also nice seven room brick house; furnace heat; light; $30. Call at 6600 S. Halsted-st., or A. BELLAMY, 35 South Dearborn. Phone 6310 Central.

TO RENT—HOUSES—NORTH.

TO RENT—2254 RACINE-AV., 10 ROOM HOUSE, water; $30 month.
TO RENT—HANDSOME, MODERN HOUSE, near Lincoln park; 11 bedrooms, 4 baths; $250 per month. MRS. E. W. CASE, 35 N. Dearborn-st.
TO RENT—2156 LELAND-AV., RAVENSWOOD, 7 room residence, furnace; $30.

TO RENT—HOUSES—WEST.

TO RENT—4422 W. HARRISON-ST., 7 ROOMS; fur. heat. OGDEN, SHELDON & CO.

TO RENT—HOUSES—SUBURBAN.

TO RENT—WINNETKA.
Three story and basement brick and plaster house; elegant bathrooms and fixtures; except hot and cold running water; gas for cooking; short distance from Lake Michigan; 30 min. from Chicago on N. W. road; good train service. For further particulars phone Lake Bluff 702, or write or by letter to Postoffice Box No. 4, Lake Bluff, Ill.
TO RENT—OR SALE—FURNISHED HOUSE, 10 rooms, bath, running water, electric light, and all grounds; lake frontage, situated in Oconomowoc, Wis., in the finest region in the country. Apply to GEO. BURROUGHS & SONS, 424-426 East Water-st. Terms reasonable.

TO RENT—FURNISHED HOUSES.

TO RENT—AT LAKE BLUFF, ILL., AN 8 room summer cottage, furnished complete, except linen and silver; large porch, summer dining room; distance from Lake Michigan; gas for cooking; short distance from L. W. road; good train service. For further particulars write F. P. 169 Tribune.
TO RENT—NORTH SHORE, VERY ATTRACT-ive furnished houses and cottages; summer or year-born-st.

TO RENT—FINE RESIDENCE, 6 ROOMS, COM-manding June and August to a responsible party; NO SMALL CHILDREN; CHEAP. B. ROSEN-STIEL, 5018 Michigan-av. Drexel 6468.
TO RENT—AT HINSDALE—A 12 ROOM FUR-nished house and barn, with all modern conveniences; large lot; fine garden and fruit. Address W. H. KNIGHT, 137 S. Ashland-blvd. Phone 3714 Haymarket.
TO RENT—5744 KIMBARK-AV.; BEAUTIFUL-ly furnished, modern, 10 room house, to Oct. 1; and Jackson parks, and Illinois Central. Tel. Midway 122.
TO RENT—A FURNISHED HOUSE IN EVANS-ton for the summer months; attractive 10 room house with screened porch and 3 baths. Rent $125 a mo. 1350 Church-st., Evanston 1385.
TO RENT—ATTRACTIVE COLONIAL FUR-nished 9 room house, Edgewater, for July and August; $150 per month. Address A B 80, Tribune.
TO RENT—FOR THE SUMMER, WELL FUR-nished, modern house, with garage, in North Edgewater, near lake, with 6 bedrooms, 3 bathrooms, large porch, 50x18. 6327 Kenmore-av. Phone Edgewater 1668.
TO RENT—FURNISHED HOUSE; 6 BEDROOMS, 2 baths; screened porch; $180.00 for season June 15th to Sept. 15th. 1453 Asbury-av., Evanston. Telephone Evanston 245. References exchanged
TO RENT—FOR SUMMER; FURNISHED; quite modern bungalow; beautiful Oak Park homes. $75. 760 Home-av. Oak Park-av., Oak Park. Ill.
TO RENT—JUNE 15 TO SEPT. 15, FURNISHED 10 room house, Hinsdale; spacious grounds; large porch. Phone Hinsdale 600 or address Hinsdale.
TO RENT—FURNISHED HOUSE, WINNETKA, for summer, $150 per month; five bedrooms; near lake; garden. Address S 263, Tribune.
TO RENT—3 OR MORE FULLY ROOMS IN beautiful home; large porch; Ashland, nr. Wil-son. Edgew. 2396.
TO RENT—FURNISHED HOUSE IN COUNTRY, 7 rooms, C. B. & Q. R. R. Rent $25. Address P. O. Box 81, Clarendon Hills, Ill.
TO RENT—IN EVANSTON, 8 RM. MODERN HOUSE, Evanston, June 15 to Sept. 1. Address E 510, Tribune.
TO RENT—JULY, AUGUST; FURNISHED 7 RM. new house, North Evanston. 2708 Hartzell-st.

WANTED—TO RENT—HOUSES.

WANTED—TO RENT—COTTAGE OR HOUSE; North Side; June 15; long or short lease. Address F 422, Tribune.

TO RENT—SUMMER RESORTS.

TO RENT—AT LAKE BLUFF, ILL.—AN 8 room summer cottage, furnished complete, except linen and silver; large porch, summer dining room; distance from Lake Michigan; gas for cooking; short distance from L. W. road; good train service. For further particulars write F. P. 169, Tribune.
TO RENT—FOR THE SUMMER, WELL FUR-nished house, with garage, in North Edgewater, near lake, with 6 bedrooms, 3 bathrooms, large porch, 50x18. 6327 Kenmore-av. Phone Edgewater 1668.
TO RENT—FURNISHED HOUSE; 6 BEDROOMS, 2 baths; screened porch; $180.00 for season June 15th to Sept. 15th. 1453 Asbury-av., Evanston. Telephone Evanston 245. References exchanged
TO RENT—FOR SUMMER; FURNISHED; quite modern bungalow; beautiful Oak Park homes. $75. 760 Home-av. Oak Park-av., Oak Park. Ill.
TO RENT—JUNE 15 TO SEPT. 15, FURNISHED 10 room house, Hinsdale; spacious grounds; large porch. Phone Hinsdale 600 or address Hinsdale.
TO RENT—FURNISHED HOUSE, WINNETKA, for summer, $150 per month; five bedrooms; near lake; garden. Address S 263, Tribune.
TO RENT—3 OR MORE FULLY ROOMS IN beautiful home; large porch; Ashland, nr. Wil-son. Edgew. 2396.
TO RENT—FURNISHED HOUSE IN COUNTRY, 7 rooms, C. B. & Q. R. R. Rent $25. Address P. O. Box 81, Clarendon Hills, Ill.
TO RENT—IN EVANSTON, 8 RM. MODERN HOUSE, Evanston, June 15 to Sept. 1. Address E 510, Tribune.
TO RENT—JULY, AUGUST; FURNISHED 7 RM. new house, North Evanston. 2708 Hartzell-st.

TO RENT—FLATS—SOUTH.

TO RENT—NEW 3 ROOM APTS., OAKWOOD and Ellis aves., disappearing beds, 3 rooms. Phone Douglas 937.
TO RENT—GRAND-BLVD.—VERY CHOICE—3706, 54 n., 5 rooms; private balconies; $42.50 to $45. Exceptional designs and outlook. See janitor.
TO RENT—TO COLORED—5 ROOM FLAT; porch; bath; $19. 3978 Vernon-av., near 40th-st. Keys on premises.
TO RENT—CHOICE, SUNNY, LIGHT 6 ROOM flat; lavatory; all modern; near Washing-ton Park; 1 blk. 35th-st. station. 362 E. 56th-st.
TO RENT—6 ROOM FLAT; STEAM HEAT, HOT water, $34. 4705 Indiana-av. 1st floors. See janitor. F. CRUMBAUGH, 35 S. Dearborn-st.
TO RENT—6 ROOM FLAT; STEAM HEAT, HOT water; $34. 3030 Michigan-av. Hdwd. floor. See janitor. F. CRUMBAUGH, 35 S. Dearborn-st.
TO RENT—FRONT ROOM COR. FLAT, STEAM, HOT water; $26. 3054 Michigan-av. Hdwd. floors. See janitor. F. CRUMBAUGH, 35 S. Dearborn-st.
TO RENT—BOULEVARD APTS., 6 ROOMS; steam heat; $35 and $40. 1461-63 N. Rockwell-st. HYDE PARK REALTY CO., 94 W. Randolph-st.
TO RENT—FINEST NEW 6 R. FLATS ON 3 S.; fir. porches, shower baths, lake views; I. C. transp.; best for the money; great concessions. 3636 Lake-av.
TO RENT—JEFFERSON-AV., 5481—ONE 6 room, steam heated flat; 1st floor; newly deco-rated; open today; $32.50.
TO RENT—5501 SOTH-ST., NEAR WOODLAND Park; desirable light fr. 6 rooms; bath; steam; modern conveniences; $32.50. See janitor.
TO RENT—3841 COTTAGE GROVE-AV. DESIR-able light modern flats; 6 rooms; bath; steam; porches; $22-$24. See janitor.
TO RENT—6013 CALUMET-AV., NEAR PARK-way, 6 rooms; bath; steam; elegant new light 6 room apart-ment; electric lights; reasonable rent; see janitor.
TO RENT—THE OREGON, 4618-22 MICHIGAN-av., 2 beautiful apartments, 5 and one 6 room; steam heat; low rents. Inquire janitor.
TO RENT—5 TO 8 ROOM FLATS; $13 UP; STEAM janitor, etc.; adults. Go see. 2829 Calumet-av.
TO RENT—APTS., 4 5, 5 ROOMS, FINE WOOD-work; first class bldg.; Michigan-av. and 48th-st.; rooms, DR. GRAHAM, 3701 Grand and Woodlawn.
TO RENT—CHEAP—LARGE LIGHT 5 ROOM flat; $22; newly decorated; fine value.
TO RENT—1300 E. 56TH-ST.
rooms; $24. STAFFORD, 1181 E. 55th-st.
TO RENT—6 ROOM FLATS, STEAM, HOT water; $30-$25. Call 3545 Ingleside-av.
TO RENT—1351 E. 46TH-ST.—LARGE LIGHT rooms flat; best part of Kenwood; $24.

TO RENT—FLATS—SOUTH.

TO RENT—
MODERN APARTMENTS.

4026 Calumet-av., 3d, 4 rooms	$35.00
4434 Calumet, 3d, 4 rooms	$7.50
4266 Groveland Park, 2d, 6 rooms; private front porch, 2 baths, in private park.	40.00
6 Kimbark-av., 2d, 8 rooms; furnace heat.	33.00

COOPER, FARWELL & ELLINWOOD,
25 N. Dearborn-st.

TO RENT—8 ROOM HIGH CLASS 2D FLAT; light on two sides; good educational and trans-portation facilities. At present finely furnished. Willing to rent unfurnished. Refs. exchanged. 6934 Stewart-av. Wentworth 4805.

VICTORIA APARTMENTS

N. E. Cor. 57th and Madison-av., high grade 4 and 5 rooms; L. C. trains; liberal concessions; $35 to $40. Will decorate to suit. See janitor, or ROBERT F. SCHENCK & CO.,
4301 Drexel-blvd. Oakland 1701.
TO RENT—6 R. CORNER 52D AND WOOD-lawn-av., modern 4, 5, and 6 room apts., all rooms outside light, finished in hard wood; newly decorat-ed, conveniently located to Ill. Central and sur-face cars; prices $25.50 to $45. JAMES G. BARSALOUX, Agent,
634 and Washington-av. Hyde Park 10.
TO RENT—REASONABLE CONCESSIONS—light 6 room flat; 6 and 7 rooms; every room outside; 5127-9 Indiana-av., 6 and 7 rooms; every room 4142-4 Berkeley-av., 4 rooms.....$32.50-$35
5 rooms.....$28
WM. KIRK & CO., 426 E. 47th-st. Oak 905-6.
TO RENT—IN DREXEL SQUARE BLDG., 810-818 E. 51st-blvd., beautiful Cottage Grove-av. and Drexel-blvd., overlooking Washington Park, rent and janitor service; $30 min. for choice; elec-tric lights. HOPKINS & LUTHER, 1402 E. 63d-st. Hyde Park 297. Tel.
TO RENT—ELEGANT 5 ROOM CORNER FLAT in large apartment building; excellent location for doctor; no other doctor in immediate neigh-borhood. Rent $42.50.
McKEY & POAGUE, 739 E. 63d-st.
Phone Stewart 3055.
TO RENT—CHOICE MODERN APARTMENTS—1005 E. 53d-st., 3d floor, 5 rooms.....$32.50
7448 Princeton-av., 3d floor, 5 rooms.....$32
302 W. 75th-st., 2d floor, 4 rooms.....$18
6204 S. Park-av., 2d floor, 4 rooms.....15
T. E. WELLS, 160 W. Jackson-blvd. Wabash 3592.
TO RENT—1417 E. 60TH-ST., COR. WASHING-ton-av. and the Midway.
6 rooms.....$22
4 rooms.....20
Steam heat; hot water; elevator and janitor serv-ice. Apply at office next building.
TO RENT—HAMPTON BLDG., 39TH AND Cottage Grove-av. This bldg. has steam heat, electric light, and elevator service. Agent on premises or apply to HOPKINS & LUTHER, 1402 E. 63d-st. Tel. Hyde Park 297.
TO RENT—NEW 5 AND 8 ROOM FLATS, 606 Mich.; private front porches opening on large private park; grass, flowers and view of lake; $35 and $50; steam, hot water, elevator; open.
TO RENT—S. W. COR. GARFIELD-BLVD. AND Halsted-st., 5 and 6 room flats; mod. elec-tric light; good location for commission men; 15 min. ride to U. S. Yds. Call at bldg. 42, 5502 S. Halsted-st.
TO RENT—THREE 3 ROOM FLATS WITH kitchenette, steam, bath, toilet, etc., $20 to $25; also 7 room flat, $30. 4031 S. Ellis-av., 1 blk. E. of 40th-st. car. 1431 E. 40th-st., corner
TO RENT—3 AND 4 ROOM APTS., WAUBUN Bldg., 39th and Ellis-av. These are perfect flats and offer you more for your money than any simi-lar flats in the city. See janitor or JENNINGS & TURNER, 3905 Cottage Grove-av.
TO RENT—9 ROOM APARTMENT, 5454 EVER-ett-av., Hyde Park, facing lake; 9 rooms, 2 baths; 10 ft. lot. Present tenant leaving city. Possession July 1st. Present tenant leaving city. Phone Hyde Park 940.
TO RENT—THE FINEST NEW 7 ROOM FLATS equal to any flats in the city. Cannot find its equal for the money for $100 and give concessions to average $90 and $95. WM. KIRK & CO., 426 E. 47th-st. Oakland 905.
TO REN

REAL ESTATE—CENTRAL.

FOR SALE—FORTHWITH, 16 AND 18 S. STATE-st. HOWARD AMES, 1214 Unity Bldg.

REAL ESTATE—SOUTH SIDE.

CHOICE VACANT

Overlooking South Shore grounds, with unobstructed lake view, adjoining beautiful Jackson Park, Yates-blvd. between 67th and 68th; lots 50x180 feet to 20 foot alley and 25 foot building line; restricted to private dwellings, 5 lots already sold for immediate improvement with high class homes; no finer location in Chicago. Buy while price is low. Terms.

JOHN A. CARROLL & BRO.,
Exclusive Agents.
1502 E. 53d-st. Tel. Hyde Park 440.

FOR SALE—
BOULEVARD RESIDENCE AT ½ VALUE.
BIGGEST SNAP IN CHICAGO.
4947 GRAND-BLVD., massive stone front residence on lot 20x180, 10 rooms and all light, hardwood throughout; owner has just vacated and will SACRIFICE on easy terms rather than rent.
See it for $8,500
W. H. BOWERS & CO.,
Tel. Douglas 1588. 3457 Indiana-av.

FOR SALE—6 FLAT BLDG., LOCATED ON 60th-blvd., near Washington-av.; lot 40x125 ft.; apartment contains 2 and 3 rooms, hardwood finish throughout; open plumbing, steam heat; rent, $2,610 per annum. Price, $15,800
JAMES G. BARSALOUX
63d and Washington-av. Hyde Park 10.

FOR SALE—WOODLAWN HOME, SACRIFICE, on Minerva-av., nr. 64th-st., east front; lot 40x126; steam heat; owner leaving city; must sell at once. Cash or easy terms.
ACKLEY BROS.,
1326 E. 63d-st. Hyde Park 100.

FOR SALE—THE GREATEST OF BARGAINS.
Nr. 51st, C. Drexel and Washington Park, 3 story stone, 6 flats; rental over $2,100; can be increased; price $16,800, $2,900 cash, bal. 5% 5 yrs. Must have quick action. Inquire
M. E. McCARTHY 220 E. 51st. Oak. 3161.

FOR SALE—NEW $12 FLAT BUILDING individual front porches; six and seven rooms and two bathroom apartments; hardwood finish; steam heat; rental $4,200; mortgage $15,000; 5½%; price $29,000; lot 50x167. GRAPPERHAUS, RUSSELL & CO., 1346 E. 63d-st. Tel. H. P. 2576.

FOR SALE—FLAT STONE FRONT BLDG.; lot 83x125; 7 rooms in each apartment; hardwood finish, steam heat; 1½ blocks to "L" sta. Rental $1,440; price $10,500. Mtg. $7,000 5½%. GRAPPERHAUS, RUSSELL & CO., 1346 East 63d-st. Tel. Hyde Park 2976.

FOR SALE—WHY PAY RENT? WIDOW WILL SACRIFICE her modern Calumet-av. 8 room stone residence, furnace heat, hardwood; cost $9,000. OUR PRICE FOR IMMEDIATE SALE $4,000; easy terms. INVESTIGATE.
ELMER E. BALDWIN & CO., 5452 Indiana-av.

FOR SALE—N. W. COR. INDIANA-AV. AND 36TH-ST.—100-foot alley. Will improve. Will offer this property for 30 days only at $20,000. Can be made to pay 10% net and has great future.
WHITESIDE & WENTWORTH, 8 S. Dearborn-st.

FOR SALE — CHOICE LOTS IN OUR 63D AND Western Avenue Subdivision. All improvements, including ASPHALT PAVING, in and paid for. Card will bring you plat and prices, and map of Chicago, showing our land; also our system.
COBE & McKINNON,
800 First National Bank Bldg.

FOR SALE—STOVE HEATED BRICK STORE and flat; rents $18 month; price $1,500. Owner must sell at once; will accept terms from right party.
H. EMERMAN & CO.,
1051 First National Bank Bldg. Randolph 3088.

FOR SALE—12 ROOM HOUSE, 4122 GRAND-blvd. A BARGAIN. Hot water heat, hardwood floors, and the interior is in perfect order.
THAD. H. HOWE & CO., Bank Floor.
37 W. Van Buren-st.

FOR SALE—SALOON CORNER ON E. 35TH-ST., and flat, stone front, steam heat; rent $1,800; price $25,000; only $7,000 cash needed; long time on easy terms. Am sick and must make quick sale; health demands change of climate. Address E 580, Tribune.

FOR SALE—GREAT BARGAIN; PRICE, $35,000; new Michigan-av. 6 apt. bldg. near Washington Pk.; individual porches; rentinz for $5,300; best construction.
6 H. NEWMAN, Harris Trust Bldg. Rand. 1184.

FOR SALE—6 APT. BLDG., PRAIRIE-AV., near 51st-st.; front and rear porches, etc.; rent, $8,100; mtg., $12,000. Also modern bungalow, or small house as part pay for $11,000 equity.
J. W. EASTLAND, 1st nat. Bank Bldg. Rand. 1027; 5100 Greenwood-av. Hyde Park 1000.

FOR SALE—NEW WOOD, $9,500; 8 ROOM BRICK house, 5100 Greenwood-av.; 50 ft.; beautiful trees and shrubbery; first class condition; newly decorated. Terms to suit. N. B. HIGBIE, 4963 Drexel-av.

FOR SALE—6 FLAT BLDG.; FRONT PORCHES; 6 and 7 rooms; hardwood finish; steam heat; rental $3,120; price $21,500; mtg. $15,000, 5½ per cent. GRAPPERHAUS, RUSSELL & CO., 1346 E. 63d-st. Tel. Hyde Park 2976.

FOR SALE — OR EXCHANGE — 4205 GRAND-blvd., 10 rm. stone front res.; steam; 2 baths; hardwood throughout; furnished or unfurnished; large brick garage in rear.
DUFF & MASSEY, 8 S. Dearborn-st. Cent. 6810.

FOR SALE—BARGAIN—COR. 9 ROOM RESIdence, 4401 Vincennes-av.; steam heat, hot water, hardwood throughout; elec. light; every room large and light; $6,650, for quick cash deal; easy terms. GOODRICH, 4570 Grand-blvd.

FOR SALE—JEFFERSON-AV., NEAR 64TH-ST., vacant, 100x190 ft.; price $48 per ft.
JAMES G. BARSALOUX,
63d and Washington-av. Hyde Park 10.

FOR SALE—BARGAIN—NEW 2½ APT. BLDG., corner, 4, 5, and 6 rooms; rental $10,020; mtg. $40,000 5%; price $75,000. GRAPPERHAUS, RUSSELL & CO., 1346 E. 63d-st. Hyde Park 2976.

FOR SALE—12 RM. RESIDENCE, STONE front, steam heat; near I. C. station, south of 63d-st.; will require $4,500 cash. $4,500
CHESHIRE & CROWELL, 4304 Cottage Grove.

FOR SALE—BARGAIN—80x125 FT., east front, Stony Island-av., near 52d-st., a snap, $4,000 soon. E. B. SHOGREN & CO., 840, 38 S. Dearborn-st.

FOR SALE—BARGAIN—WELL BUILT 8 FLAT bldg., 7 and 8 rooms, near Jackson Park; rents $5,468; newly decorated; cost over $30,000; will sacrifice for $20,000; easy terms. Address F 296, Tribune.

FOR SALE—STORES AND FLATS, already rent at $1,770; 2 story brick.
JOHN F. WALLACE & CO., 32 W. Washington-st.

FOR SALE—BERKELEY-AV. MODERN SIX room brick house; near "L" and I. C. station; owner, $3,000; $100 cash, $35 per month. Address owner, 4 E 353, Tribune.

FOR SALE—50 FT. VACANT ON LEXINGTON-av., south of 54th-st. $4,100
HYDE PARK REALTY CO.,
53d, near Lake Park-av. Tel. H. P. 1468.

FOR SALE—N. W. CORNER 63D AND BISHOP-sts., 2 story brick store and flat building; lot 40x123 feet; rent $1,000; terms; no trade. B. H. REDFIELD, 246 W. 63d-st. Phone Stewart 3442.

FOR SALE—NEW 2 FLAT BUILDING 4725-4727 Fayette-av. Bargain. Easy payments; 4½ per cent. mtge. ROBERT E. BARBEE, 69th-st. and Seventh-av. Phone Went. 6370.

FOR SALE—TWO FLATS, 6 AND 7 ROOMS, 433 E. 40th-st., near Grand-blvd. and Elevated; live in one flat and more than pays expenses. Address F. T., 4331 Michigan-av.

FOR SALE—NEW 6 FLATS, E. 79D-ST., NEAR Woodlawn-av.; very fine, 6 and 7 rms., 2 baths, hardwood floors; price ..... $
H. G. & A. L. HOWARD, 74 W. Washington-st.

FOR SALE—EIGHT ROOM HOUSE, WALNUT-st.; near Garfield Park; fine condition; beautiful porch; sickness cause. Address A E 138, Tribune.

FOR SALE—OR EXCHANGE—A FINE 6 FLAT bldg. on Prairie-av.; trade for vacant or old improved; will make a good deal. Address A F 660, Tribune.

FOR SALE—BIGGEST SNAP ON SOUTH SIDE on N. W. cor. 61st and Green-st.; 2 flat brick and stone bldg., 6 rooms and bath, heat, hot water, garage in rear; ground 50x125; will sell at a bargain. S. HECK & CO., 6006 Halsted-st.

TO RENT—NEW MADISON-AV. HIGH grade 4 and 5 room apts.; 1 blk. to "L" and I. C. R. R.; $25 to $45. Open today.
GRAPPERHAUS, RUSSELL & CO.,
Hyde Park 2976. 1346 E. 63d-st.

FOR SALE—9 ROOM STONE FRONT HOUSE, Indiana-av. near 60th-st.; $4,000; cost double; $500 cash, balance easy; good transportation; near Washington Park; owner has good reason. JAMES COLTON & CO., 1229 Peoples Gas Bldg.

FOR SALE—LOTS, 30 40, OR 50 FEET. ALL imp.; beautifully wooded lots, $10 to $15 per foot; easy terms. Come to 3457 Stony Island-av. Agent on ground every day. E. B. SHOGREN & CO., 840, 38 S. Dearborn-st.

FOR SALE—FINE BUSINESS CORNER ON 43D-st. east of Grand-blvd.; vacant; 119x100 to alley. See owner, LAFAYETTE McWILLIAMS, 909 First National Bank Bldg. Telephone Central 1903.

FOR SALE—AT A BIG SACRIFICE, VERY FINE Grand-blvd. 6 apt. bldg; rents, $6,000; 8 room flats; owner nonresident, must sell quick; best offer takes it in next ten days. Address A F 674, Tribune.

FOR SALE—5 ROOM BUNGALOW, 6715 PRAIrie-av.; modern and up to date, $500 down, balance monthly. JAY J. READ & CO., 6979 N. Clark-st.

FOR SALE—SPECIAL HOUSE BARGAINS IN KENWOOD, $5,500 to $4,500 for 8 to 10 room modern houses. Open daily.
C. R. GLEASON & CO., 1032 E. 43d-st.

FOR SALE—DESIRABLE 6 FLAT, 20% BASIS of sale.
PRUESSING & WEYAND, 133 W. Washington-st.

FOR SALE—MODERN 6 FLAT BLDG., NEAR 40th-st. and Prairie-av.; rent $3,200; mtg. $12,000. Address A F 288, Tribune.

FOR SALE—LIST YOUR FLAT FOR SALE AND FOR rent property with MURRAY-ANDERSON-TERRELL, 3101 State-st. Aldine 3592. Auto. 70-L.

FOR SALE—HIGH CLASS RESIDENCES AND choice vacant in all low prices and convenient terms.
FRANK J. BENNETT, 69 W. Washington-st.

FOR SALE—A LITTLE CASH WILL BUY MODern 6 flat; rent pays bal.; no com. Address F 299, Tribune.

FOR SALE—TWO LOTS, 30X125, WEST SIDE of May-st., bet. 78th and 79th-sts. See owner, CHAS. RADEMACHER. Phone Yards 551. 3001 So. Halsted-st.

FOR SALE—OUR SPECIALTY, QUICK SALE OF South Side real estate; immediate results, 10 to 60 days. McCLUN 218 W. 63d-st.

FOR SALE—OWNER, 6 ROOM HOUSE; LARGE lot; Englewood; bargain, $3,200. Address F 161, Tribune.

FOR SALE—$200 WABASH-AV., 7 ROOM MODern brick cottage; hot water heat; electric light. McDERMOTT & CONLEY, 95th and Indiana-av.

FOR SALE—COR. 15 APT. BLDG. N. OF 47TH st.; A1 location; rents $5,900; price $35,000.
MARK E. KIMBALL, 9 So. La Salle-st.

FOR SALE—FOR RENT, BARGAINS IN SOUTH Side property see us. MERCHANTS' BANK, 4649 State-st. Phone Oakland 36.

FOR SALE—2 FLAT BRICK AND STONE, NEAR Washington and Jackson Parks; modern; price right to sell. Address A F 591, Tribune.

FOR SALE—GOING TO FLORIDA—8 ROOM frame house; mod.; 71st and Aberdeen-sts.; only $2,600, half cash. Address F 298, Tribune.

FOR SALE—10 RM. RESIDENCE, FINE LIGHT, mod., first class condition; owner, 430 E. 45th-st., near Grand-blvd.

FOR SALE—NEW STONE FRONT DWELLING, 3236 Ashland-av. Rental payments.

FOR SALE—BARGAIN—25 FT.—AT 7242 VERnon-av.; $650 takes it. Owner, 11724 Butler-st.

FOR SALE—PARK MANOR CORNER 132x115; cheap; terms. Owner, 116 N. La Salle.

REAL ESTATE—SOUTH SIDE.

BEST PURCHASE IN CHICAGO.
MICHIGAN AVE.
SIX-APARTMENT BLDG.

FOR $26,000—
LEASED FOR $3,840 YEAR—
HANDSOME NEW BLDG.
BEAUTIFULLY FINISHED IN HARDWOODS.
FRONT PORCHES, COMPLETE IN EVERY MODERN APPOINTMENT.
ALL LEASED TO FIRST CLASS TENANTS.
$10,000 CASH, $16,000 RUN 5 YEARS.
W. K. YOUNG & BRO., Marquette Bldg.,
DEARBORN AND ADAMS.

FOR SALE—
6 FLAT SACRIFICE.
Rent $2,880; mtg. $12,000; price $18,000; almost new 6 large outside rooms each, marble and carpeted halls. Kewanee boiler. Lot 50x175 ft.; near L; of C and I. C. Express and 55th-st. cars.
JOHN A. CARROLL & BRO.,
Exclusive Agents,
1502 E. 53d-st. Tel. Hyde Park 440.

FOR SALE—
EAST END-BLVD., 6 FLATS.
Very best construction, detached, 7 rooms, 2 baths, large porches; rent $6,500.
Price $47,500; mtg. $25,000, 5 per cent; best tenants.
JOHN A. CARROLL & BRO.,
Exclusive Agents,
1502 E. 53d-st. Tel. Hyde Park 440.

FOR SALE—AT A SACRIFICE—
3041 INDIANA-AV.
4 story apt. bldg., stone front, contains 4 apartments of 6 rooms and bath each; steam heat; rental $1,320; mtg. $5,000; $2,000 cash. If you are seeking a substantial investment, investigate this at once.
H. F. NORCOTT & CO., Exclusive Agents,
100 E. 43d-st. Tel. Oak. 1301-1302.

FOR SALE—$5,000, EAST TERMS; A SPECIALly desirable property for business man needing storage for delivery wagons, etc.
3041 INDIANA-AV.
with 2 story, detached, 8 room brick residence, on Langley-av., near 37th-st.; excellent condition; fine basement; large living room. Address A F 537, Tribune.

FOR SALE—FOR SOUTH SIDE REAL ESTATE
See O. F. SMITH & CO.,
302 Garfield-blvd. Phone Oakland 126.

FOR SALE—BARGAIN—4 FLATS; RENTAL, $4656; PRICE, $35,000. F. L. LANGRIDGE, 7 W. 47TH-ST.

FOR SALE—CHEAP, NEAR 63D-ST. L STATION, cottage, 2 flat bldg., 50 ft. lot, together or separately. Address B 241, Tribune.

FOR SALE—CHOICE, MODERN 2 FLAT; RENT $900; near "L"; price $8,000. Address A E 205, Tribune.

FOR SALE — WANTED — TO SELL SO. SIDE real estate quickly. See us and try our methods.
W. H. BOWERS & CO., 3457 Indiana-av.

FOR SALE—MADISON-ST., NEAR TRANSFER corner; 110 by 125 feet; must be sold. Address A E 139, Tribune.

REAL ESTATE—WEST SIDE.

FOR SALE—GREAT BARGAIN—
Corner Lake and Lincoln.
Double 3 story and basement brick building.
2 stores and 8 flats.
Sale at 1 p. m. June 12, 1912, at Chicago Real Estate Board Rooms, 2d floor,
26 N. Dearborn-st.
By Master in Chancery.
Will furnish abstract, deed, policy and arrange a $70,000 loan on above property.
For further particulars inquire of
H. W. WALKER & CO., Tacoma Bldg.,
N. e. cor. La Salle and Madison-sts.

FOR SALE—LOT BARGAINS:
$1,700—27x158—3825 Washington-blvd.
$1,500—30x158—3837 Washington-blvd.
$1,200—30x158—3828 Park-av.
Terms or cash bldg. loans made, 5-5½%.
WHITESIDE & WENTWORTH, 8 S. Dearborn-st.

FOR SALE—SNAP—$300 CASH, BALANCE monthly, buys new 6 room brick house, 520 Drake-av.; lot 30x125. Open for inspection. Take Chicago-av. car to Drake-av. and walk 2 blocks south.

FOR SALE—FACTORY BUILDING SOUTH OF Madison-st., near Center-av.; contains about 23,000 sq. ft.; on alley lot; splendid light; price $36,000. Address A 206, Tribune.

FOR SALE—REAL ESTATE,
LOANS—RENTING—INSURANCE.
WM. H. FOSTER & ESCHERT,
8146 W. Madison-st. Phone Austin 441

FOR SALE—3238-38 FLOURNOY-ST.—NEW TWO flat building, detached; terms. Open daily. CLARK & TRAINER, Owners, 940 First Nat. Bk. Bldg.

FOR SALE — MADISON-ST., STORE AND flats; rent $1,300; for $12,000; one-half cash; a bargain. Address owner, A L 550, Tribune.

FOR SALE—6 FLAT, 6 ROOMS AND BATH, JACKSONblvd.; always rented; steam heat; rental $1,560; $9,000; terms to suit. Address A A 117, Tribune.

FOR SALE—100 DOWN, $35 MONTHLY, BUYS handsome 6 room home, Austin-st.; hot water heat. BROWN, 1001-19 S. La Salle-st.

FOR SALE—BARGAINS IN FLAT BLDGS. AND dwellings near Garfield and Douglas Parks.
MARK E. KIMBALL, 89 Washington-st.

FOR SALE—W. MADISON-ST. NEAR ROBEY; solid 3 story brick bldg.; 2 stores, 2 flats; lot 30x125 ft. price $1,500. Address A E 376, Tribune.

FOR SALE—BIG BARGAIN—100 FT. ON W. Madison-st. near Robey; 3 story brick; rent $875 per annum; $75.00 a foot. Address A 186, Tribune.

FOR SALE—HIGH GRADE NEW 2 APT., BUILT by owner, Jackson-blvd., near Garfield Pk. J. A. DOOLEY, 1613 Peoples Gas Bldg.

REAL ESTATE—NORTH SIDE.

FOR SALE—BARGAIN IN 2 FLAT BUILDING; brick, with lot 37½x165 ft., in fine repair; owner leaving city; can have possession 1st; flat, 5 and 6 rooms; good laundry, 2 furnaces; price $6,800. Pauling, Steers & Co., 1515 Monadnock Block. Harrison 1 wood. JOHN BOOMER & CO., 35 N. Dearborn-st.

FOR SALE—N. EDGEWATER HIGH GRADE brick residence; nearly new; built for a home; 10 large rooms, 3½ baths; oak finish throughout; best construction, large porches. Sacrifice for quick sale.
REITER & COMPANY,
1109 Granville-av., cor. of N. Lo Edgewater 6178.

FOR SALE — 6 FLAT, ON NORTH SIDE. Hampden-ct., east front, modern; 7 and two 6 room apts.; cost $78,000 to build; lot worth $4,000; rental $7,200; price $57,000; terms. HOBBS, 307 Bush Temple. Ph. North 4460.

FOR SALE—NEARLY NEW 2 STORY BRICK 2 flat bldg., 6 and 5 rms., hot water heat, hardwood finish; hot water heat, Cornelia-st., near Racine-av. Price $8,200. JOHN BOOMER & CO., 35 N. Dearborn-st.

FOR SALE—$5,400 CASH WILL BUY A NEW 3 story brick building on Lincoln-av., south of Roscoe-st.; store and 2 flats; stove heat; rental $1,272; mortgage $3,100.
STANLEY HOEFNER & CO., 3357 Lincoln-av.

FOR SALE—$7,200; EDGEWATER FLATS; HOT WATER HEAT, elec. light; 6-7 R.; 33 1-3 ft. lot; FOUR BLKS. TO LAKE; handy "L" sta.; $1,000 cash, mo. payments. Agent, SAF. HECHT, 25 N. Dearborn-st. Cent. 8138.

FOR SALE—NEW 8 ROOM STUCCO HOUSE; large front porch; glazed breakfast porch off dining room; living room 14x24; large tile fireplace. 7618 Ridge-av., Rogers Park. Phone Rogers Park 482.

FOR SALE—NEW 6 FLAT COURT BLDG., 2, 5, and 6 room flats, furnaces; lot 67x125; 2 Edgewater; $23,000; mtge. $14,000; rent $2,472. HILLINGER, 900 Belmont-av.

FOR SALE—ASHLAND, NR. WILSON MOD. 9 rm. house; hdwd. floors elec. light, large porch; lot 50x165; beautiful trees and shrubs. Cheap account leaving city; reas. terms. Edgewater 3986.

FOR SALE—BARGAIN—CHOICE, WELL BUILT 2 flat bldg. on Hamilton-av. near Belmont; rent over $3,800; mtg. $13,000; price for quick sale, $20,000. Address A L 319, Tribune.

FOR SALE—GREAT BARGAIN—
Corner Lake and Lincoln.
Double 3 story and basement brick building.
2 stores and 8 flats.
Sale at 1 p. m. June 12, 1912, at Chicago Real Estate Board Rooms, 2d floor,
26 N. Dearborn-st.
By Master in Chancery.
Will furnish abstract, deed, policy and arrange a $70,000 loan on above property.
For further particulars inquire of
H. W. WALKER & CO., Tacoma Bldg.,
N. e. cor. La Salle and Madison-sts.

FOR SALE—LOT BARGAINS:
$1,700—27x158—3825 Washington-blvd.
$1,500—30x158—3837 Washington-blvd.
$1,200—30x158—3828 Park-av.
Terms or cash bldg. loans made, 5-5½%.
WHITESIDE & WENTWORTH, 8 S. Dearborn-st.

FOR SALE—SNAP—$300 CASH, BALANCE monthly, buys new 6 room brick house, 520 Drake-av.; lot 30x125. Open for inspection. Take Chicago-av. car to Drake-av. and walk 2 blocks south.

FOR SALE—FACTORY BUILDING SOUTH OF Madison-st., near Center-av.; contains about 23,000 sq. ft.; on alley lot; splendid light; price $36,000. Address A 206, Tribune.

FOR SALE—REAL ESTATE,
LOANS—RENTING—INSURANCE.
WM. H. FOSTER & ESCHERT,
8146 W. Madison-st. Phone Austin 441

FOR SALE—3238-38 FLOURNOY-ST.—NEW TWO flat building, detached; terms. Open daily. CLARK & TRAINER, Owners, 940 First Nat. Bk. Bldg.

FOR SALE — MADISON-ST., STORE AND flats; rent $1,300; for $12,000; one-half cash; a bargain. Address owner, A L 550, Tribune.

FOR SALE—6 AND 7 ROOM FLATS, JACKSONblvd.; always rented; steam heat; rental $1,560; $9,000; terms to suit. Address A A 117, Tribune.

FOR SALE—100 DOWN, $35 MONTHLY, BUYS handsome 6 room home, Austin-st.; hot water heat. BROWN, 1001-19 S. La Salle-st.

FOR SALE—BARGAINS IN FLAT BLDGS. AND dwellings near Garfield and Douglas Parks.
MARK E. KIMBALL, 89 Washington-st.

FOR SALE—W. MADISON-ST. NEAR ROBEY; solid 3 story brick bldg.; 2 stores, 2 flats; lot 30x125 ft. price $1,500. Address A E 376, Tribune.

FOR SALE—BIG BARGAIN—100 FT. ON W. Madison-st. near Robey; 3 story brick; rent $875 per annum; $75.00 a foot. Address A 186, Tribune.

FOR SALE—HIGH GRADE NEW 2 APT., BUILT by owner, Jackson-blvd., near Garfield Pk. J. A. DOOLEY, 1613 Peoples Gas Bldg.

REAL ESTATE—NORTH SIDE.

FOR SALE—HIGH CLASS INVESTMENT.
PROMINENT CORNER BLDG. 18 APARTMTS.
One of the best located and carefully constructed apartment properties on the North Shore. In the choicest residence section. Close to the lake and convenient to the elevated road. Lot fronts 160x150 on two thoroughfares; the building is new and complete in every modern appointment. All under lease at exceedingly moderate rentals to carefully selected tenants.
Price $85,000. Rentals $12,000 year.
Pays $8,500 clear.
The best purchase on the North Shore in strictly high class income property; $35,000 cash. $50,000 can run for 5 years at 5 per cent.
W. K. YOUNG & BRO., Marquette Bldg.,
Dearborn and Adams-sts.

FOR SALE—14 ROOM BRICK RESIDENCE. S. e. cor. La Salle and Schiller-st.
Rent $100 month; want offer.

FOR SALE—10 room brick residence. Only 1 block from Lincoln Park. Price $2,000; mtge. $2,000; rent $42.50.

FOR SALE—7 room brick residence. Garfield-av., near Sheffield-av.; modern. Price $1,350; mtge. $1,000, due 3 years.
PLOTKE & GROSBY, 207 W. Division-st.

PEERLESS SEVEN PASSENGER TOURING car, 1910; equipment, incl. wind shield, speedometer, demountable rims, two extra tires, and covers, lamps, gas tanks, etc.; excellent condition; no reasonable cash offer refused.
PACKARD MOTOR CAR CO. OF CHICAGO.
2361 Michigan-av.

FOR SALE—CHOICE LOTS IN GOOD LOCATIONS. WILL BUILD HOMES OR TWO FLAT BUILDINGS. EASY TERMS TO SUIT PURCHASERS; OR WILL BUILD ON YOUR OWN LOT ON EASY TERMS. PLANS AND SPECIFICATIONS FURNISHED. ORDER NOW AND HAVE BUILT BY LADY FOR OCCUPANCY IN SEPTEMBER. WRITE FOR PARTICULARS. ADDRESS A F 576, TRIBUNE.

FOR SALE—ROGERS PARK TWO FLAT BLDGS. 5 and 6 rooms, furnace heat ..... $ 7,750
5 and 6 rooms, steam heat 8,750
5 and 6 rooms, hot water heat 8,750
5 and 6 rooms, hot water heat 11,000
6 and 6 rooms, hot water heat 13,500
PUSHECK, 1884 Morse-av.

FOR SALE—HIGH GRADE 12 APARTMENT bldg., near Sheridan-rd. and Irving Park-blvd.; elegant transportation; wealthy district; rental $6,300 per year; expenses $1,370; absolutely sacrifice for $48,000 cash; mortgage $25,000, 4½ years to run at 5 per cent. OAK SAVINGS BANK, 147 Wells-st.

FOR SALE—SHERIDAN-ROAD HOME; NEW 9 room brick house. Not for sale, two cozy cottages; 8 sleeping porches; large living and dining room; five sleeping rooms; combination brick, stucco and tile; 100 ft. lot; ready for occupancy. Terms. C. H. THOMPSON, 1517 Bryan-av. Tel. R. P. 327.

FOR SALE — EXCLUSIVE 6 FLAT BLDG., North Shore, magnificent view over lake from private front and rear porches; rent $4,150; insurance $14,000 at 5 per cent; price $28,000. Will take as part payment $5,000 second mortgage. PAUL HANSON, Owner, 1128 Almalie-st. Phone Ravenswood 1742.

FOR SALE—BARGAIN—$4,000 BUYS EQUITY IN 2 story brick bldg.; almost new; consists of two stores and two flats; bus. prop. in Ravenswood; store is heat; rental $1,200. Must be cancelled by 1st; more vacant as part payment. Address A E 377, Tribune.

FOR SALE—NEW 2 FLAT, 5 AND 6 ROOMS; modern; oak and birch trim; hot water heat; large front and rear porches; lot 33x125; 2d flat rented for $45 per month; account of leaving city; price $8,000. 2315 Rosedale-av., near 5900 Evanston-av. Owner.

FOR SALE—CHEAP; BEST VACANT ON NORTH Side; will build flats or homes; long easy payments; investigate. Take Ravenswood elevated to Kimball station, and walk block east to our branch office, 4825 Christiana-av. Phone Irving 964.
W. F. KAISER & CO., 105 W. Monroe-st.

REAL ESTATE—MFG. PROPERTY.

FOR SALE—OR TO RENT—4 STORY AND BASEment warehouse or factory, 40,000 sq. ft., with C. & N. W. sidetrack at Division-st.
Also for rent, 2 story warehouse, 18,000 sq. ft.; C. & N. W. side track; Jefferson-st., nr. Kinzie-st.
WALTER MILLS,
Exclusive Agents, 21 N. La Salle-st.

FOR SALE— —TO RENT
ARTHUR W. BURNHAM,
Real Estate Expert,
In track, dock, factory, and warehouse property, 1718-68 W. Monroe-st. Randolph 4245.

FOR SALE—VACANT AND IMPROVED—
Will build to suit customer.
J. H. VAN VLISSINGEN & CO., ESTD 1879.
1309 38 S. Dearborn-st. Randolph 4042.

FOR SALE—OR EXCHANGE FOR IMPROVED—
Good factory sites, some on railroads. Will build for good tenant. Owner. Address L X 442, Tribune.

FOR SALE—OR LEASE—
INDUSTRIAL REAL ESTATE.
McKINNEY, HODGE & MANSS,
1230 First National Bank Bldg. Randolph 1828.

FOR SALE—51,000 SQ. FT., W. LAKE-ST.; ALleys 2 sides; brick paved; all assessments paid; 16c sq. ft.; fine site automobile factory or team yard. WHITESIDE & WENTWORTH, 8 S. Dearborn-st.

FOR SALE—LARGE MFG. SITE, CENTRAL LOcation, Chicago; also docks there; cars to rent. WALLACE BROS., Station C, Detroit, Mich.;

FOR SALE—OR LEASE—LARGE LIST OF FACtory sites; east of Ashland.
C. H. SCHNEIDER & CO., 9 S. La Salle-st.

REAL ESTATE—SUBURBAN—SOUTH.

FOR SALE—HIGH CLASS RESIDENCE LOTS in the Brae Burn subdivision, beautifully wooded and rolling, on Flossmoor, on the Illinois Central railroad, 45 minutes from Van Buren-st., 27 daily trains and 19 Sunday trains each way; opposite the Homewood Country club, about 10 min. walk from depot.
T. E. WELLS 160 W. Jackson-blvd. Wabash 3592.

FOR SALE—SEE US FOR PRICES AND LOCAtion on Ridge Hills, Tracy, and Morgan Park; Rock Island suburban. BROWN & BRITTAIN, 5 N. La Salle-st.

FOR SALE—HOUSES, BUNGALOWS, LOTS; Beverly Hills, Longwood, Tracy, Morgan Park. PICKLES & CO., 106 N. La Salle. Main 2093.

FOR SALE—CHOICE MODERN HOUSE; IDEAL location; $5,200. Address W. E. HARTMAN, 108 Buell-av., Joliet, Ill.

FOR SALE—OR RENT—HOUSES, BEVERLY Hills, in woods; easy terms. F. M. FAIRFIELD, 39 S. La Salle-st. Cent. 5003. Wash. Hts. 654.

REAL ESTATE—SUBURBAN—WEST.

FOR SALE—FINE LOT IN HOLLYWOOD, 118X 297 feet; within 2 blocks of depot and one block of electric line; only $750; terms.
W. G. MELCHER, Agent,
1208, 30 N. La Salle-st. Tel. Main 1776.

FOR SALE—NEW THOROUGHLY MODERN bungalow; large living room, big fireplace; finest, highest location Lombard; ¼ acre of land right on main road; $3,250; terms. VANDERCOOK & SELMORE, 626 Reaper Block.

FOR SALE—10 ACRES, ADJOINING ELGIN, 9 room house; gas, barn, orchard; good land; fine view; near station; $5,700.
E. A. CUMMINGS & CO.,
40 N. Dearborn-st.

FOR SALE—BERWYN—BIG BARGAINS—
Modern homes, $3,000 to $10,000.
New homes—choice vacant; easy terms.
APPLETON BROS., Tacoma Bldg. and Berwyn.

FOR SALE—LARGE LIST OF SUBURBAN houses, bungalows, small farms, and town lots; low prices; easy terms; some for exchange. Write your wants. O. J. ROATH, Lombard.

FOR SALE—5 ACRES AND 4 ROOM HOUSE, on high ground, fine location, Chicago & N. R. R.; decided bargain; price $3,650; easy terms.
BALLARD, POTTINGER & CO., 308 S. 5th-av.

FOR SALE—HINSDALE—SPECIAL BARGAIN in modern house or will exchange for vacant; installments; house and one acre about $5,000; excellent neighborhood; owner. Address D 180, Tribune.

FOR SALE—ELMHURST—BUNGALOWS AND homes; price less than to-day; terms and convenience; price $4,500 up; terms easy. Tel. Cent. 2256. GEO. R. CHAPMAN, 25 N. Dearborn-st.

FOR SALE—10 ACRES, BEST SUBURBAN BARgain; 2 miles from Loop; good for poultry or truck; not improved. Price $1,800 cash.
E. D. SCOTT, Desplaines, Ill.

FOR SALE—2 LOTS IN SOUTH MAYWOOD; must sell by June 10th; leaving city. Address E 313, Tribune.

FOR SALE—OR RENT—IN GLEN ELLYN—DEsirable homes and bargains in vacant properties. Write E. H. NEHRER Glen Ellyn.

FOR SALE—CHOICE WOODED BUILDING lots overlooking lake. John A. Brown's addition, Glen Ellyn. LE MESSURIER Glen Ellyn.

FOR SALE—OWNER LEAVING CHICAGO; MUST sell quick action—good frame house, 626 Roscoe-st.; lot 67½ feet wide; great sacrifice. Keys at our office. If you want a bargain, look this up.
CHARLES HENRY & CO., 1 N. La Salle-st.

FOR SALE—LA SALLE-AV. AND OAK BRICK 8 flat bldg.; steam; owner disposing of all his Chicago holdings; will sell cheap.
E. J. CARPENTER, 30 N. Dearborn-st.

FOR SALE—OR EXCHANGE—BARGAIN; SUBstantial six flat building near Sheridan-rd.; 6 rooms, 2 baths, beamed ceiling, rental $3,700; price $26,000. Address H 8 Bible House.

FOR SALE — NORTH EDGEWATER, 2 APT. building, 5 and 6 rooms, hot water heat; 30 foot lot. Bargain at $7,500. HENRY E. STRASSHEIM & CO., 1140 Wilson-av.

FOR SALE — 3 FLAT, RUSH, NO. OF CHICAGO-av., lot 22x125, worth $9,000; if sold within ten days, $7,500, $3,000 cash. This will go quick. HOBBS, 307 Bush Temple. Phone North 4460.

FOR SALE—CLARK-ST. SNAP; LARGE store and 6 flats; stove heat; no janitor or expenses; rental $1,700; $14,000, terms. HOBBS, 307 Bush Temple. Phone North 4460.

FOR SALE—EDGEWATER BARGAIN—8 ROOM residence, to close an estate this property will be sold for $5,000; lot 50x125; near L station.
GEO. C. HEILD & CO., 2094 Milwaukee-av.

FOR SALE—NEW BRICK 2 FLAT, 5-6 ROOMS; separate furnace; Winnemac, east of Clark; $6,750; terms; bargain. 1540 Monadnock Block.

FOR SALE—EDGEWATER, 8 ROOM MODERN stucco house, hardwood floors, completely to L station; price $6,700. SCHUBERT & SPRINGER, 1135 Bryn Mawr-av. Edge. 5345.

FOR SALE—N. EDGE; $2,000 BUYS LOT 50X 186 on Hermosa-av. Cor. Northport.
ROY E. KNAUER, 6140 Evanston-av.

FOR SALE—NO. EDGEW. VACANT—1828 GLENlake-av. 33 1-3 ft. so. front; near L and lake; only $2,250. Owner, 2 E. 1535 Co. Clerk-st.

FOR SALE—LARGEST LIST OF ROGERS PARK and Birchwood property at G. C. MOORE & SON, Birchwood N. W. cor. 4 sts. & auto. office.

FOR SALE—WE HELP YOU GET YOUR HOME; small payment on one of our lots starts the plan. WM. E. HARMON & CO., 208 S. Dearborn-st.

FOR SALE—8 STORY BRICK BUILDING, 6528 N. Clark-st. and Edgewater-pl; store and 2 flats; lot 25x183.

FOR SALE—LOT, EASTWOOD-AV., 2 BLOCKS east Kedzie station, Ravenswood "L"; cheap. OWNER, 1128 Ridge-av.

FOR SALE—50X125, ONLY $2,500, NEAR Edge. "L" sta. Carlberg, 5705 N. Clark-st.

FOR SALE—9 R. SHERIDAN PK. HOUSE; FINE location; terms; owner, 4620 Dover-st.

FOR SALE—$4,000. MUST SELL 50 CLOSE AN estate; frame house, 10 rooms. 3419 Elaine-pl.

REAL ESTATE—NORTHWEST SIDE.

FOR SALE—$500—$25 TO $40 MONTHLY, INcluding interest—4 modern houses—choice location—Irving Park.
THOMAS E. HILBERT,
Adams-st. and Kenilworth-av., Oak Park.

FOR SALE— —OAK PARK—
NEW BUNGAL

BUSINESS CHANCES.

AUTOMOBILES.

AUTOMOBILES.

MUSICAL INSTRUMENTS.

REAL ESTATE LOANS.

REAL ESTATE WANTED.

HORSES AND CARRIAGES.

HOUSEHOLD GOODS.

AUTOMOBILES WANTED.

MOTORCYCLES AND BICYCLES.

GARAGES.

AUTO LIVERIES.

TYPEWRITERS AND SUPPLIES.

JEWELRY, WATCHES, ETC.

SPORTING GOODS.

BUSINESS CHANCES.

BUSINESS CHANCES.

BUSINESS CHANCES

To the Heads of America's Big Corporations

Why Not Tell It Right?

WHY not present the *other* side of the Corporation question for a while?

The baited, hated American Corporation, assailed by every hungry demagogue, the foot-ball of every self seeking politician, is today doing the world's work and, in doing it, is bringing hundreds of millions of foreign gold to enrich the workers of America.

Why not tell something of this to the public, gentlemen, and TELL IT RIGHT?

Why not tell about the big, beneficent, important things *your* Corporation has done and is doing?

Wonders That Have Been Achieved

One of the best hated "trusts" in America has carried light, "the most blessed gift of Providence," direct from the prairies of Oklahoma, five thousand miles up the Yangtse Kiang to a swarming people, whose life, until then, had ended at dusk. Its gallant pioneers have penetrated the outermost corners of the earth, unflinching, uncomplaining, unyielding. In the fastnesses of the Himalayas, thousands of miles beyond the white man's civilization, the grateful coolies have built a monument, where he sleeps under a towering crag, to one of these pioneers who fell of smallpox while leading this great American invasion.

Another "trust" has brought meat to the underfed millions of Europe and thereby lengthened their lives and usefulness by half.

A third "trust" has made two blades of grass grow on a million farms throughout the world, and has abolished famine in a score of lands.

A fourth turned, over night, a dreary stretch of Indiana sandhills into one of the great steel centers of the earth, with a population of near a hundred thousand souls.

Why not say something about *these* things to the public, whose ears have been belabored by corporation abuse until they sing?

Why not tell of the great foreign trade built up; the great natural resources developed; the great enterprises planted in wilderness and desert; the great factories erected on barren plains; cities set on unpeopled shores; vast lands made teeming and fertile; tremendous armies employed in remunerative labor; valleys spanned, chasms bridged and mountains pierced, to make highways for the vast commerce that would never have known life and being except for the big corporations!

Important for Corporations and Public

In the belief that a most important work is to be done here, both for the corporations and the public, the Leven Advertising Company of Chicago has secured the association of PAUL LATZKE for the organization of a department devoted to educational campaigns.

Mr. Latzke has long been known to the magazine public of America as the leading writer on the "romantic side of industry." His serial articles in the Saturday Evening Post, Everybody's, McClure's and other publications have made a unique place for him in the estimation of editors and readers alike. The first of Mr. Latzke's serials, "Carnegie and His Thirty Partners," published in the Saturday Evening Post nine years ago, attracted instant national attention.

The favorable impression made by this work was more than maintained in his subsequent serials, which included "Unknown Captains of Industry" (Saturday Evening Post), "Freaks and Fortunes of Advertising" (Saturday Evening Post), "James J. Hill, Builder of the Northwest" (Everybody's), "Plutocrats of Labor" (Saturday Evening Post), "Romances of Success" (Everybody's) and many others.

An important change has come in the relation of the people toward public questions and institutions. The public wants to *know* things more definitely these days—and to know them out in the open.

The same spirit, which has forced the presidential primaries and the forensic discussion of questions which, in the past, have never been permitted to get outside the four walls of the conference chamber, has inspired the public with a new taste to get at the bottom of those things which are offered it for thought and attention. It is no longer satisfied with brief allusions and chopped off generalities; it wants the *real* stories of things.

Facts in Graphic Form

The great business institution or combination which finds itself on the wrong side of public opinion, because its position and methods are misunderstood or have been misrepresented, will today find a ready reception for the facts, if they are presented in graphic, interesting, story form.

The public service corporation, battling for its rights against an ignorant or corrupt political administration, will find the citizen on its side and success assured its plans, if it will go over the heads of the machine with a frank, honest, well written serial, addressed to the people.

The railroad, which has great attractions for tourists and settlers, and which has opened up new country, has a great group of readers awaiting the appearance of an article, or articles, or book, put forth in story form, which will tell all about it.

The Public Will Follow

The article or articles which have behind them qualities for good, not generally understood, will find the magazine or newspaper reader of today in a frame of mind where he will carefully follow into the merits of any question, provided only these merits are clothed in a manner to make interesting reading. It is his power to present such facts in a manner to grip and hold the reader's interest that made Mr. Latzke's great success as a magazine writer. All this power he will bring to bear in the new field which the Leven Advertising Company now opens up.

The new department will deal wholly with campaigns for the education of the public, but it will deal with such campaigns only in the open. The matter appearing will be frankly advertising matter. We will consider no proposition that involves the misuse or surreptitious use of the reading matter columns of newspapers or magazines. In justice both to the publisher and reader, those who have anything to say to the public should co-operate to suppress the evil influence of the old style "press agent" and the old style editor who hawks his reading columns and deceives his readers.

Spirit of the Day Breathes Frankness

The spirit of the day breathes openness and frankness, and that man who meets the public fairly and without concealment in the open market place of the advertising columns, will find his matter more earnestly and carefully read by far, than he who attempts to sneak disguised into public attention through the reading columns.

We shall be very glad to communicate with any concern that is interested in this new propaganda.

We are prepared to submit special plans to fit any proposition along the lines indicated, and will furnish full preliminary details on request. Appointments may be made by telephone, mail or telegraph. Address THE LEVEN ADVERTISING COMPANY, Majestic Building, 22 West Monroe Street, Chicago. Telephones: Randolph 4004; Automatic 42-762.

Hot Water Helps People To Live Longer and Happier

Hot Water for the Kitchen

The more we learn about the science of living the more hot water we use. Hot Water is the one ever available enemy of germs and microbes. One division of the germ army succumbs to the hot water we bathe in—and other millions to the hot water we use in the sink and laundry tubs.

Hot water is unquestionably a powerful factor in civilization. The people at the top of the scale use the most and those at the bottom use the least.

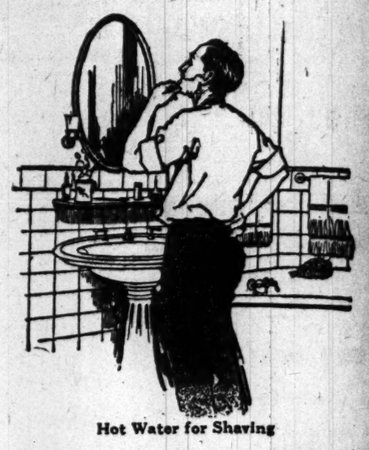

Hot Water for Shaving

In Chicago the hundred thousand families that enjoy the blessing of running hot water in every room all own

Gas Water Heaters

These simple appliances now give such wonderful service and are so cheap in price that no family should be without one a single day. They come in many styles to fit different requirements. All the way from a $15 type that heats a 30-gallon tank full in 40 minutes up to a $125, Automatic style, that furnishes a constant and inexhaustible supply. The sale and installation of these gas water heaters is one of the biggest ends of our business. We list and price the different styles in a new catalog and of course display them all at our branch stores and our big salesroom down-town.

Hot Water for the Bath

The Peoples Gas Light & Coke Company
Peoples Gas Building, Michigan Boulevard

RESORTS AND HOTELS | MICHIGAN

Charlevoix
GOLFERS PARADISE

There are two great attractions for Summer visitors at this beautiful northern resort:

1. The Magnificent 18-Hole Golf Course—Only one on the East Shore, which experts style "The Ekwanok of the West," and
2. The Inn—As fine and hospitable a place to spend the summer days as can be found in America. Lake Michigan, Round and Pine Lakes afford plenty of aquatic sports, bathing, sailing and fishing. Natural forests, whose cool, inviting shades make an ideal spot to explore on hot days. Rates $3.00 a day and up. A. L. CREAMER, Mgr.

OTTAWA BEACH—"THE COOL SPOT"
With its magnificent "Hotel Ottawa," overlooking Macatawa Bay, is another ideal resort for hot weather, with accommodations for 1,000 guests.
Hotel Ottawa is this season under the efficient management of Creamer and Turner. Write for booklets and rates.
Commencing June 24th: RESORT SPECIAL, carrying Compartment Drawing Room, and Standard Through Sleeping and Dining Car Service from Chicago to Charlevoix
Via PERE MARQUETTE R. R.
Leave Chicago daily, except Sunday, at 8:35 p.m., Arriving at Charlevoix 8:55 a.m.
E. J. GRAY, G. W. P. A. PERE MARQUETTE
141 South Clark Street, Chicago.

RESORTS AND HOTELS | WISCONSIN.

The Ideal Week End Automobile Tour
Visit Lalumiere Hotel on beautiful Oconomowoc Lake, Wisconsin. A short delightful trip from Chicago, via the Delafield road. High class accommodations, beautiful surroundings, strictly modern, cuisine unexcelled. Call or phone Tribune Resort Bureau for information or write
LALUMIERE HOTEL, R. F. D. No. 38, Oconomowoc, Wis.
Three hours ride from Chicago, 6 trains daily. 115 miles northwest of Chicago.

CEDAR LODGE On Lake Rivers, Southern Wis.
Newly furnished detached cottages with hotel service. Gas lighted throughout. Table special feature. Good bathing, boating, fishing. Two tennis courts, baseball, etc. Rates $10 up. Chicago ref. Booklet. H. L. Cowles, R. F. D. No. 1, Cambridge, Wis.

HOTEL GLENWOOD
LOCATED ON LAKE GENEVA, WIS.
NOW OPEN
Booklet, R. J. Marshall, Mgr. P. O. Fontana, Wis.

HOARD'S HOTEL Lake Koshkonong, Wis.
On HOARD'S DAIRY FARM OF 400 ACRES. 100 acres of woods surrounding hotel.
A. R. HOARD, Fort Atkinson, Wis.

CONNECTICUT.

THE GRISWOLD
EASTERN POINT, NEW LONDON, CT.
Finest Summer Resort Hotel in America.
OPEN JUNE 14TH.
H. D. SAXTON, Mgr. N. Y. Office, 206 5th Ave.

EDUCATIONAL

To Teach Boys to Live
700-ACRE FARM in operation under expert supervision and management. Horses, dairy herd, sheep. Mechanical tractors.
SHOPS complete in every detail.
Boys may live in CAMP or DORMITORY.
DINING HALL built for service and beauty.
Meals planned for HEALTH.
Beautiful lake with WATER SPORTS carefully supervised.
Character, Helpful Efficiency, Individual Effort and Social Spirit.
A self-maintained community of school endeavor and resultant success.
Not a commercial venture. A course of LEGITIMATE ACTIVITY, not DEGENERATING IDLENESS. For particulars apply to
THE INTERLAKEN SCHOOL
Rolling Prairie, Indiana
Farm and Camp session begins June 1st.

MILWAUKEE-DOWNER COLLEGE
MILWAUKEE-DOWNER SEMINARY
Milwaukee, Wisconsin
COLLEGE COURSES lead to Bachelors' Degrees.
HOME ECONOMICS COURSES for Teachers.
SEMINARY admits to Eastern and Western Colleges.
MUSIC, directed by Emil Liebling; Diploma.
ART, ELOCUTION, GYMNASTICS and ATHLETICS.
Combines advantages of city and country.
MISS ELLEN C. SABIN, President.

Ferry Hall Lake Forest, Ill.
College preparatory for girls.
College for young women. Certificate accepted by Smith, Vassar, Wellesley, Mount Holyoke, etc. Art, music, expression, domestic science. Christian school with home care and country environment. For further information call or write to the Principal
Miss Frances L. Hughes, Box 194, Lake Forest, Ill.

Shorthand and Typewriting
"To be Gregg-trained is to be well trained."
Attend day or night sessions. Send for catalogue.
GREGG SCHOOL 23 South Wabash Ave.
Phone Central 3919

BARRETT INSTITUTE
Shorthand, Typewriting and Office Practice.
Majestic Building, 22 Monroe Street.

RESORTS AND HOTELS | MISCELLANEOUS.

A Week's Vacation Cruise
"Never Far From Land"
CIRCLE TOUR OF LAKES MICHIGAN AND SUPERIOR
SCENIC, HISTORICAL, ROMANTIC, LEGENDARY
Two-Thirds of This Trip North of the Latitude of Mackinac
Including Port Arthur and the beauties of the Canadian Northwest. Safe, new, luxurious, 310 foot steel passenger steamship "Minnesota" used exclusively for these tours. Cost only $40.00 including meals and berths.
Leave Chicago 3 P. M. every Saturday (commencing June 22) arrive back in Chicago following Friday night.
SIGHT-SEEING STOP-OFFS at Mackinac, the Soo, Houghton, Duluth, etc.
For illustrated folder, etc., call upon, telephone or write:
E. T. Monett, City Ticket Agt. 204 South Clark Street Telephone Harrison 2786
OR
Chicago & Duluth Transportation Company Clark Street Bridge, Chicago Telephone Central 5040

Pacific Coast--Canadian Rockies
Are you interested in private car tour leaving Chicago to above? Ele tour July 6th to 27th. Particulars on request.
MASSARI TOUR, 2437 Drake Avenue, CHICAGO.

FOR SUMMER RESORTS
in Michigan, Wisconsin, or Georgian Bay Country
Ask for FOLDER GOODRICH BOATS

MASSACHUSETTS.
THE NANEPASHEMET
MARBLEHEAD NECK, MASS.
Opens June 8. Finest location on North Shore of Mass. Bay. Every room has ocean view. Booklet from R. G. BROWN, Mgr.

MAINE.
The Malvern
BAR HARBOR, MAINE
ERNEST G. GROB, Manager
Opens June 29th
NEW YORK OFFICE, THE WEBSTER, 40 West 45th Street.

OTTAWA HOUSE
CUSHINGS ISLAND
PORTLAND HARBOR, ME.
OPEN JUNE 22. Always cool. Pure spring water. Seashore and country combined. Golf and all amusements. COTTAGES TO RENT. For booklet, rates, etc., address E. W. BOTCH CO.

RESORTS AND HOTELS | ILLINOIS.

LAKE MICHIGAN
Summer's Ideal Resort
A haven of relief from all sultry weather and depressing heat. The cool refreshing lake breezes are only part of the many summer comforts. It affords the quiet and rest of country or seashore, yet is only ten minutes ride from city's theatre and shopping district.
Most attractively surrounded by smooth, sandy bathing beach, beautiful lawns and flower beds. Has 450 large airy rooms, 250 private baths, and over 1000 feet of broad promenade verandas. Guests enjoy best of food, served American or European plan.
There is music, dancing, boating, bathing, riding, driving—every outdoor gayety. Grounds of hotel adjoin the great South Parks, famous for their golf links, tennis courts, lagoons, boulevards, etc.
Plenty of restful secluded spots for those who seek quiet. Summer guests, tourists and transients always find true hospitality at the
Chicago Beach Hotel
Illustrated booklet on request to Manager, 51st Blvd. and Lake Shore, Chicago

BRIGGS HOUSE
Randolph and Fifth Ave., Chicago, Ill.
A hotel where the traveling public may secure first-class accommodations at popular prices. Located one block from the City Hall in the midst of all public buildings and theatres. The rooms have the most modern conveniences and the mattresses are with private bath. Rates, $1.50 and $1.00; with private bath $1.50 and $2.00 per day.
THE CAFE is one of the popular dining places of Chicago, where the cuisine is famous for its homelike individuality. One of the features of this restaurant is a Table d'Hote dinner served daily from 4 to 8 p. m. Sundays from 12 m. to 8 p. m. Price, 60c. MUSIC.

HOTEL LA SALLE
FIVE MAGNIFICENT RESTAURANTS
LA SALLE AT MADISON ST.

NEW JERSEY.
HOTEL DENNIS
ATLANTIC CITY, N. J.
Directly on the Ocean Front.
Always Open.
WALTER J. BUSBY.

NEW JERSEY.
ONE OF ATLANTIC CITY'S LARGEST AND LEADING ALL-THE-YEAR HOTELS
HOTEL RUDOLF
On Ocean's front. Close to all attractions. Capacity 1,000. The location, large rooms and open surroundings have established this as the most comfortable hotel for the summer. All baths supplied with sea and fresh water; running water in guest rooms; spacious promenade verandas overlook the famous Boardwalk. Orchestra. High-class Restaurant. American and European plans. A. S. Rudolph, Mgr. Joel Stillman, Pres.

CANADA.
RICHELIEU & ONTARIO NAVIGATION CO.'S HOTELS
Lower St. Lawrence River
Manoir Richelieu, MURRAY BAY, P. Q.
Tadousac Hotel, TADOUSAC, P. Q.
Season June 19th to Sept. 12th.
Immunity from Hay Fever and Malaria.

RESORTS AND HOTELS | MICHIGAN

The Fairy Isle of Mackinac

Leave the torrid heat of the city behind you and come to picturesque Mackinac Island, Michigan, for a stay this summer. The most delightful pleasure and health resort of the Great Lakes. Breathe the pure, fresh air from the lakes mingled with the perfume of the pines. Days and nights always cool and invigorating. Golf, tennis, boating, fishing, driving, bathing—every form of outdoor sport. Not a mosquito on the island.

The Grand Hotel
Under New Management
FRANK A. NAGEL, President, St. Louis, Mo.
Opens June 20th, completely remodeled and refurnished. Over $100,000 spent in improvements during the past year. Electric lighted and steam heated throughout. In luxuriousness of appointments, excellence of service and cuisine, and attractiveness of surroundings, the Grand Hotel is unsurpassed by any resort hotel in America. Rates: *American Plan, single room (1 person) without bath, $3 and $4 per day, with bath, $5 per day; large rooms (2 persons) without bath, $6 and $8 per day, with bath $10 and $12 per day. Hot and cold running water in every room.*
May we send you, free, an interesting booklet? Address
C. J. HOLDEN, Manager, Mackinac Island, Mich.

Egandale Farm Saddle and Silver Lakes, Grand Jct., Mich.
Family Rates. Send for booklet.

THE NEW IVANREST FARM.
Clean, new farm house; home cooking, fresh milk, eggs, vegetables and fruits; near the interurban. $7.00 per week. MRS. J. WHITE, Benton Harbor, Mich., R. F. D. 8.

SPECIAL 7-DAY CRUISES
On the Great Lakes to Northern Michigan Resorts and Georgian Bay Points. For folder ask Northern Michigan Line. Phone Randolph 86.

NEW YORK.
Alexandria Bay, N. Y.
THOUSAND ISLAND HOUSE.
O. G. STAPLES, Owner and Proprietor.
OPENS SATURDAY, JUNE 15.
Modern appointments, swimming pool, golf, tennis, boating, fishing and all outdoor amusements. For engagement of rooms apply to
HARRY J. PEARSON,
Prince George Hotel, 14 E. 28th St., New York

ON LAKE GEORGE, N. Y.
Fort William Henry Hotel—Sagamore Hotel—Marion Hotel—Algonquin Hotel—Glenburnie Inn—Hotel Willard. Write for Booklets. Reached via D. & H. Co. Central Lines.

VOLUME LX

FIVE MEN CO
DESTINY OF
BANK IN NE

Country's Financia
Mercy of Whim
ing House Com

MANY MILLIONS I

Lawyer Untermyer at
Inquiry Charges Re
Check Collect

VANDERLIP AMONG O

New York, June 6.—The
wielded by the New York
association over the banks
financial center and arbitrar
hands of five men should
judicial regulation. This
William Sherer, manager of
on the witness stand today.
Mr. Sherer was the chief
first hearing held by the hou
banking and currency, whic
ing the money trust.
The committee came to Ne
take such testimony as its
mit, pending the passage of
to the banking law, now in th
which the committee hopes
enforce from the banks its
information which it expect
basis of remedial legislation.

At the Mercy of Fi
While today's inquiry wa
by Chairman Pujo as "col
main scope of the inquiry,
myer, special counsel for
developed through Mr. Sher
the effect that the destiny
every financial institution i
potentially at the mercy of t
determination, or order" o
who composed the "New
house committee."
Mr. Untermyer referred to
of the association conferrin
"monstrous" and also rais
as to whether the associati
late the interstate commer
banking operations of its m
of town banks.
The clearing house comm
to the witness, has full powe
to membership and the pow
from the clearing house.
of five which has this eno
made up as follows:
FRANK A. VANDERL
of the National City ba
est in the country.
JAMES G. CANNON,
the Fourth National ban
WALTER E. FREW,
the Corn Exchange bank
RICHARD DELAFIE
of the National Park ba
OTTO T. BANNARD,
the New York Trust com

"Unbridled and Unlice
"Then it rests with the
to whether they can keep a
of the association?" inqui
myer. "Don't you think
strous regulation for an i
an interstate business?"
"The average banker has
to maintain," replied Mr. Sh
izes that he can make more
ing straight than crooked.
known honorable men who
the financial requirements
to be refused. If the com
narrow view of keeping out
would react against them.
business men who are the
customers would never stan
crimination."
"I am not speaking of m
the attorney, "but if the
unlicensed power of these
think this power should be
cial review and control?"

Similar to a Priva
Mr Sherer then explained t
House association was a vo
tion, similar to a private cl
court would hold that a vo
tion could be compelled to a
ber any one who could not
regulations.
"But you know that th
exists; should it not be
trolled?"
"I agree with you," finall
Sherer. "Where there is a
be corrected."
"And this mere whim, de
order, whatever you are to
clearing for nonmember ba
think that is too great a pow
final review?"
The witness again gave
answer, but asserted that it
the power "it is not so b
citing a recent instance wh
tee's power was exercised t
stitution whose officers wer
character" from obtaining
buying out and merging
house bank.

Tribute of $48,000,00
"Good character often dep
group of banks you belong
queried Mr. Untermyer.
"O, I don't admit that," sa
Mr. Untermyer raised the
violation of the interstate
when he brought out from the
taxing the collection of check
banks the New York clearin
tions "levied on the country
over $48,000,000 annually.
This tax, which was first
clearing house in 1899, amou

(Continued on page 4,

WELL introduced is HALF SOLD— a TRIBUNE AD IS THE BEST INTRODUCTION